F. G. USILTON. W. B, USILTON

Kent News

SATURDAY, JUNE 26, 1926

THE Organization Ticket

of the

DEMOCRATIC PARTY

Subject to the Democratic Primaries

U. S. Senate
MILARD E. TYDINGS

For Governor
ALBERT C. RITCHIE

Comptroller
WM. S. GORDY, JR.

Attorney-General
THOMAS H. ROBINSON

Court Appeals Clerk
JAMES A. YOUNG

Congress
T. ALAN GOLDSBOROUGH

For Senate
S. SCOTT BECK
Chestertown

House of Delegates
CAPT. CHARLES R. KERR
Rock Hall
ARTHUR H. BRICE
Betterton

Clerk of Circuit Court
J. PAGE GALE
Fairlee District

Register of Wills
MERRITT BRICE
Millington

Treasurer
CLARENCE NEWSOME
Betterton

County Commissioners
SAMUEL J. JOHNSON
Massey
T. RINGGOLD JONES
Rock Hall
CAPT. WM. H. COOPER
Worton

State's Attorney
STEPHEN R. COLLINS,
Chestertown

Orphan's' Court
DR. EDWARD A. SCOTT
Galena
J. HENRY THOMPSON
Rock Hall
JAMES H. GROVES
Kennedyville

Sheriff
J. THOMAS HADAWAY
Chestertown

State Central Committee
MRS. ELLA M. THOMAS
Rock Hall
MRS. PRICIE M. WATSON
Fairlee
MRS. JENNIE B. WHALAND
Chestertown
ELMER S. JARMAN
Galena
GEORGE R. RASIN
Kennedyville
CHARLES F. WHEATLEY
Chestertown

Delegates to State Convention
CHARLES L. DODD
Chestertown
ROBERT R. WALBERT
Pomona
MORRIS H. COOPER
Worton

THE LEVY

In this issue appears the Levy. This shows every expenditure and no doubt will be carefully scanned by the tax-payers of Kent. We again congratulate Messrs. Usilton, Johnson and Jones for being able to reduce the rate 16 cents the coming year. It is an agreeable surprise.

LEGAL HOLIDAY

Sunday, July 4, being Independence Day and a legal holiday

The Kent County Savings Bank will be closed on the following Monday. Notes maturing on this day may be attended to the following day.

WM. F. RUSSELL, Cashier.

LEGAL HOLIDAY

Sunday, July 4, being Independence Day and a legal holiday

The Chestertown Bank of Maryland, Chestertown, Md., and its branches at Galena, Kennedyville and Betterton, will be closed on the following Monday. Notes maturing on this day may be attended to the following bank day.

ALLAN A. HARRIS, Cashier.

LEGAL HOLIDAY

Sunday, July 4, being Independence Day and a legal holiday

The Peoples Bank, of Chestertown, Md., will be closed the following Monday. Notes maturing on this day may be attended to the following bank day.

CHAS. F. WHEATLEY, Cashier.

The publication of THE Organization candidates in the News last week was warmly applauded by voters generally. Some were praised for one thing and some for another. Some voters would have prefered other men than those named on either ticket. But as a whole these men are representative citizens, honest and honorable.

—x—

THAT LOW TAX RATE

Kent countians received with pleasure the report in the Kent News last week of a reduction of 16 cents in the tax rate for 1926. It is always interesting to read of the result in other counties.

The Centreville Observer says, "Announcement was made yesterday that Kent county, where the tax rate for last year was $1.47—exactly the same as that in Queen Anne's—had been reduced sixteen cents.

The rate for 1926 has been decreased from $1.47 on each $100 worth of real and personal property, to $1.31.

According to the statement given out yesterday, the Commissioners were able to make this large reduction, largely on the strength of a systematic collection of all taxes due the county.

In Queen Anne's this year the method prescribed by law for the collection of back taxes has been completely ignored, with the result that over $5,000 of county revenue is not available for use.—Centreville Observer.

The Eastern Star Democrat, Talbot county, says, "The County Commissioners have been congratulated and commended in many instances for making the tax rate at $1.48, the same as last year. When the rate was announced in the Star-Democrat last week, apparently it received much favorable comment as there seemed to be the impression that the rate would be higher. The fact that increased demands, some of them made mandatory by law, had to be met, without an increase in the rate, was unexpected and therefore is the more gratifying to the taxpayers generally. Quite a few came to the Court House on Tuesday and expressed commendation."

Foreign licensed automobiles entering the Del-Mar-V- over the Delaware Highway, one of the main routes, from 5 p. m. Friday, June 18, to 6 p. m. Sunday, June 20, totaled 1036. From approximate figures obtained from the resorts on Delaware Bay, north of Dover and from points on Chesapeake Bay where the Annapolis and Baltimore ferries maintain terminals, the complete influx of foreign cars was increased about 450 over the figures obtained on the Eastern side of the Peninsula, bringing up the entire total of visiting cars over the week-end to about 1500. Of the total there were 896 cars bearing Pennsylvania licenses; 169 New Jersey; 18 Virginia; 17 New York; 8 California; 6 Florida; 5 District of Columbia; 3 Connecticut; 2 Maine; 2 Georgia; 2 Tennessee, and 1 from each of the following states: South Carolina, Texas, Masachusetts, Rhode Island, Vermont, North Dakota, Indiana and Illinois. Maryland was not included in the check.

PROCLAMATION

In pursuance of a request received from the National Jefferson Centennial Committee, that some observance be made of the 150th Anniversary of the presentation of the completed draft of the Declaration of Independance, to the Centennial Congress by Thomas Jefferson, Chairman of the Committee, and the 100th Anniversary of the death of its author, Thomas Jefferson:

It is proper that Chestertown join the cities and towns of the country in a simultaneous observance of the occasion.

Now, therefore, I Charles N. Satterfield, Mayor, acting in harmony with, and by direction of the Board of Town Commissioners, solemnly request that between the hours of 11 a. m. and 12 o'clock noon, on Monday, June 28th, the people of the town gather around the band stand in the large public square for a brief ceremony.

That, at 11.11 a. m., all church bells in the town be tolled, and whistles blown, and,

That, throughout the day, flags be displayed on buildings and private residences.

It is respectfully requested that this Proclamation be read in all the churches of the town, at the approaching Sunday services, and that members be urged to attend the ceremonies in the Square on Monday morning.

All members of the Daughters of the American Revolution, Patriotic Orders, Civic Bodies, and The Chestertown Volunteer Fire Company are urged to attend.

Given under my hand and with the seal of the Board of Commissioners of Chestertown, this 23rd day of June, 1926.

CHARLES N. SATTERFIELD.
Mayor.

KENT NEWS $1.50 PER YEAR.

Attorney's Sale

—OF—

Real Estate

Under and by virtue of the Power of Sale contained in a mortgage from Alexander Willis and Sarah Willis, his wife, to J. Romie Byron, dated the 27th day of January, 1927, and recorded among the Land Records for Kent County, Maryland, in Liber A. P. R. No. 2, Folio 33, etc., which mortgage was assigned on the 24th day of January, 1920, to George P. Hendrickson, the undersigned, S. Scott Beck, Attorney named in said mortgage, will offer at public sale to the highest bidder in front of the Court House Door in Chestertown, Maryland, on

Tuesday, July 6th, 1926

between the hours of 11.30 and 12.00 o'clock noon.

all that small tract of land

situated, lying and being in the 7th Election District of Kent County, aforesaid, in Quaker Neck, on the right side of the State Road between Wilkins' Lane and Lovers' Lane and containing

2 acres 40 perches of land

more or less.

The improvements consist of a

2 Story Frame Dwelling

in fair condition.

This property is ideally located and would make a nice home for any one desiring to live near Chestertown.

TERMS OF SALE

Are one-third of purchase money cash on day of sale; one-third cash upon ratification of sale and the balance in six months from the day of sale or all cash at the option of the purchaser; deferred payments to bear interest from the day of sale and to be secured to the satisfacton of the Attorney; possession will be given upon ratification of the sale; the purchaser will be required to pay the State and County Taxes to be levied for the year 1926 as well as the cost of title papers.

S. SCOTT BECK,
Attorney Named in Mortgage.

John T. Jester, Auct.

POLITICAL ADVERTISEMENT

THE REGULAR STATE AND COUNTY ORGANIZATION TICKET

Subject to the Democratic Primaries of Kent County.

For Governor
ALBERT C. RITCHIE

For U. S. Senate
MILARD E. TYDINGS

For Comptroller
WILLIAM S. GORDY, JR.

For Congress
T. ALAN GOLDSBOROUGH

For Clerk of Court of Appeals
JAMES A. YOUNG

For Attorney General
THOMAS H. ROBINSON

For State Senator
WILLIAM B. COPPER, 4th Dist.

For House of Delegates
JEFFERSON D. AYRES, 5th Dist.
ELLSWORTH C. BOWERS, 2nd Dist.

For Clerk of Circuit Court
ROBERT A. SHALLCROSS, 5th Dist.

For Register of Wills
SAMUEL G. CALDWELL, 1st Dist.

For Treasurer
ROBERT MOFFETT, 4th Dist.

For County Commissioners
BENJAMIN W. DULING, 1st Dist.
SAMUEL C. LOLLER, 3rd Dist.
CHARLES D. WOOD, 6th Dist.

For Sheriff
WILLIAM H. McKEE, 4th Dist

For States Attorney
HARRISON W. VICKERS, 4th Dist.

For Orphans' Court
VERNON M. BARNETT, 4th Dist.
WILLIAM E. BROWN, 7th Dist.
EDWARD A. SCOTT, 1st Dist.

For State Central Committee
CECIL CROUCH, 5th Dist.
MRS. MAY H. HILL, 2nd Dist.
HARRY STAVELY, 6th Dist.
MRS. M. V. TURNER, 3rd Dist.
MRS. CLARA WILLIAMS, 3rd Dist.
J. WELDON WALBERT, 7th Dist.

For Delegates to State Convention
WILLIAM B. DUKES, 2nd Dist.
ROBERT M. LOGAN, 1st Dist.
ALBERT LEWIS, 6th Dist.

Published by authority of the Democratic Regular Organization of Kent county, Md.

Trustee's Sale of Valuable Real Estate

IN SASSAFRAS, MD.

Under and by virtue of a Decree of the Circuit Court for Kent County, in Equity, passed in Chancery Cause No. 2397, entitled, "Louis A. Dreka, et al, vs. Helen Caulk et al," the undersigned, as Trustee appointed by said Decree, will offer at public sale, in front of the Court House Door, in Chestertown, Md., on

TUESDAY, JUNE 29, 1926

between the hours of 11.30 and 12.00 noon,

AllThat Lot of Land

situated in the village of Sassafras and on the West side of the public road leading to Cecil County, adjoining the lands of Mrs. John F. Ernest et al, fronting on said road a distance of 44 feet and extending back 160 feet on one side and 166 feet on the other.

The improvements consist of a

Two Story Frame Dwelling

with attic, containing 7 rooms, in fair condition as also a coal house.

This property is nicely located in the village of Sassafras and will make a very desirable home.

TERMS OF SALE

One-third of purchase money cash on day of sale; one-third cash upon ratification of sale and the balance in six months from the day of sale or all cash at the option of the purchaser; deferred payments to bear interest from the day of sale and to be secured to the satisfaction of the Trustee; all title papers shall be at the cost of the purchaser who will be required to pay the State and County Taxes to be levied on said property for the year 1926. Possession given upon ratification of sale.

S. SCOTT BECK,
Trustee.

John T. Jester, Auctioneer.

Mortagee's Sale

—OF—

Small Tract of Land

By virtue of the power contained in the mortgage from Aaron Johnson to George V. Hatcherson, dated 3rd day of April, 1919, duly recorded among the Land Records of Kent County, in Liber A. P. R., No. 4, folio 431, etc., and lastly assigned to Herbert E. Perkins, Attorney for collection, the undersigned as Executor and Attorney for Collection, will offer at public sale at the Court House Door, in Chestertown, Md., on

TUESDAY, July 6th, 1926

Between 11 and 12 O'clock

All That Tract of Land

situated in Sixth Election District of Kent County, Maryland, adjoining the lands of T. B. Kilbourne, Wilbert Kendall and the Mount Pleasant Cemetery, containing

5 Acres of Land

more or less.

TERMS OF SALE:—One-half in cash on day of sale and balance in six months from day of sale and secured to the satisfaction of the undersigned. Title papers at the expense of purchaser.

HERBERT E. PERKINS,
Executor and Attorney for Collection

NOTICE OF SURVEY

I hereby give notice that, acting under authority of a Special Warrant from the Land Office of the State of Maryland to me directed, I shall, on the 19th day of July, 1926, at 11 o'clock in the morning, proceed to survey the quantity of one acre, more or less, of Vacant Land, situate, lying and being in the 5th Election District of Kent County, State of Maryland, bounded and described as follows: Known as Rush Island, just off Wilson Point, West of East Neck Island Narrows, bounded on the North by the waters of Chesapeake Bay, on the South by the waters of Chesapeake Bay and Wilsin Point, on the South by the waters of Chesapeake Bay, and on the West by the waters of Chesapeake Bay; surveying the same for and in the name of Ruth B. Whitehurst.

GILBERT B. TAYLOR,
Special Deputy Surveyor, State of Maryland.

j19-3t

Public Sale of Valuable Properties In Rock Hall, Md.

The undersigned, intending to dispose of some of his properties in Rock Hall, Maryland, will offer at public Sale to the highest bidder on the properties, on

SATURDAY, JUNE 26, 1926

beginning at 2.30 o'clock p. m., the following descriged lots:

FIRST—

Lot of Land

at the Corner of Lawton Avenue and Gratitude Road. This property fronts 166½ feet on Lawton Avenue and 479 feet on Gratitude Road and is an ideal building lot.

SECOND—

House and Lot

on Gratitude Road near Gratitude, fronting on Gratitude Road 52 feet 5 inches with a depth of 409 feet 5 inches. This property is improved by a FRAME DWELLING HOUSE containing 5 rooms and is known as "Lake View."

THIRD—

Lot of Land

on Gratitude on Gratitude Road near the Cross Roads leading to the Haven the lot fronting 50 feet on Gratitude Road with a depth of 100 feet and is improved by a 4-ROOM FRAME DWELLING known as "Oak Grove."

FOURTH—

Lot of Land

adjoining Lot No. 3, fronting 145 feet on Gratitude Road extending back an irregular width a distance of 208 feet, the rear line being 195 feet and is known as "Wildwood."

FIFTH—

Lot of Land

on The Haven near Cross Road with a frontage of 55 feet extending back a distance of 165 feet, the property being improved by a 4-ROOM FRAME DWELLING known as "Beula Villa."

SIXTH—

House and Lot

on The Haven Road near Cross Roads with a frontage of 60 feet and extending back 165 feet, the property being improved by a 4-ROOM FRAME DWELLING.

SEVENTH—

Lot of Land

on Cottage Avenue between Gratitude Road and the Haven Road having a frontage of 50 feet and a depth of 180 feet, the property being improved by a 5-ROOM FRAME DWELLING known as "Surburban."

The above properties are ideally located, are desirable either as homes or as investments and should be attractive to prospective purchasers of homes in or near Rock Hall.

TERMS OF SALE and time of possession will be made known on the day of sale.

T. MILTON JONES, Owner.

S. Scott Beck, Atty.
John T. Jester, Auct.

FAIRY MEADOW DAIRY

Announcement

We are making a High-Grade of Ice Cream which we will serve in addition to our famous pastuerized milk to the public.

We have a special handy package for the farmers and travelers that need not be returned which we guarantee to keep cream hard for several hours.

Have also Cottage Cheese fresh every day.

Give us a call. We guarantee to please you or your money back.

Will deiver anywhere in Chestertown without extra charge.

PHONE 211J

ADAM SCHAUBER
CHESTERTOWN, MD.
FAIRY MEADOW DAIRY

REG. HOLSTEIN BULLS FOR SALE

We made the prediction last year that good bulls of serviceable age would be scarce this year. If you do not believe they are, go out and try to buy a T. B. tested bull old enough for service. They will be harder to find next year. We have several born last October and November that will be ready for service this fall.

EDGAR R. PENNINGTON,
Kennedyville, Md.

ASPARAGUS SHIPPERS!

We have the outlet and experience to render efficient service at all times. STEVENS BROTHERS, The Busy Corner, Charles and Camden Sts., Baltimore, Md. a17-2mos

KIRSCHBAUM CLOTHES
"Lower The Cost Dressing Well"

Rich, Long-Wearing Fabrics

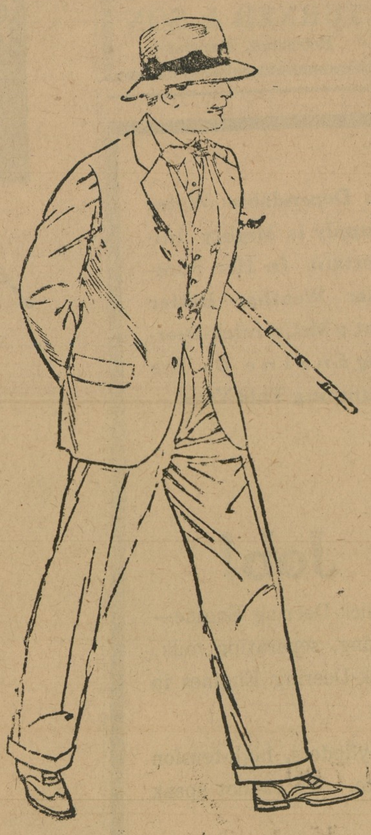

100% Virgin Wool Weaves

The superb fabrics speak the message of quality—the quality every man wants in his clothes. 100% Virgin Wool means better service, because it is the original article, the genuine, with all its life, strength and beauty. No "doctored" fabrics here. You get the real thing in Kirschbaum Suits, and with it authentic style, and thorough tailoring fortified by sixty-five years of careful study and experience.

$25 to $35

VANSANT & NEWSOME
Chestertown, Md

©Maryland State Archives, msa_sc6000_22_1-0246