F. G. USILTON. W. B. USILTON

Kent News

SATURDAY, JULY 3, 1926

Another July 4th is here. What a heritage is ours! Are you doing your part to preserve it?

THE ORGANIZATION TICKET

In order to present to the voters of Kent county the real claim of THE Organization to this name we simply refer to the last election. : In that election there were but three men on the Anti ticket named while the Organization won 14. **Doesn't that prove the right of the winners** to this name?

Question—Who make up the official head of the Organization of the Democratic party in Kent?

Answer—The State Central Committee.

Ques.—Who is supposed to guide the affairs of the party?

Ans.—The State Central Committee.

Ques.—Who looks after the conduct of elections from a party standpoint?

Ans.—The State Central Committee.

Ques.—How many Organization members of the State Central Committee were elected at the last election.

Ans.—Five of the six members.

Thus we find that you may rave and you may chatter but the name "Organization" will cling still to those who stand by the party thur thick and thin and work for its success at ali times and to whom the people have given the reins by their vote in a fair primary.

THE Organization Ticket

of the

DEMOCRATIC PARTY

Subject to the Democratic Primaries

U. S. Senate
MILARD E. TYDINGS

For Governor
ALBERT C. RITCHIE

Comptroller
WM. S. GORDY, JR.

Attorney-General
THOMAS H. ROBINSON

Court Appeals Clerk
JAMES A. YOUNG

Congress
T. ALAN GOLDSBOROUGH

For Senate
S. SCOTT BECK
Chestertown

House of Delegates
CAPT. CHARLES R. KERR
Rock Hall
ARTHUR H. BRICE
Betterton

Clerk of Circuit Court
J. PAGE GALE
Fairlee District

Register of Wills
MERRITT BRICE
Millington

Treasurer
CLARENCE NEWSOME
Betterton

County Commissioners
SAMUEL J. JOHNSON
Massey
T. RINGGOLD JONES
Rock Hall
CAPT. WM. H. COOPER
Worton

State's Attorney
STEPHEN R. COLLINS,
Chestertown

Orphan's' Court
DR. EDWARD A. SCOTT
Galena
J. HENRY THOMPSON
Rock Hall
JAMES H. GROVES
Kennedyville

Sheriff
J. THOMAS HADAWAY
Chestertown

State Central Committee
MRS. ELLA M. THOMAS
Rock Hall
MRS. PRICIE M. WATSON
Fairlee
MRS. JENNIE B. WHALAND
Chestertown
ELMER S. JARMAN
Galena
GEORGE R. RASIN
Kennedyville
CHARLES F. WHEATLEY
Chestertown

Delegates to State Convention
CHARLES L. DODD
Chestertown
ROBERT R. WALBERT
Pomona
MORRIS H. COOPER
Worton

WHO'S WHO IN THIS CAMPAIGN

The time is rapidly approaching when the Democratic voters will be called upon to select their candidates for the various offices to be filled in Kent county.

The date of the primaries will be fixed by officials of both parties. It is likely to be either September 9th or 14th. A registration day will be provided five days preceeding the primary date for registering new voters, transferring or changing affiliation of "Declined" voters..

The wise use of the ballot, the greatest gift bestowed on a free people, in this wonderful country of ours, is most essential in our form of government. Therefore it is important that our people give careful thought and consideration, not only to the issues at stake but to the fitness, ability and character of the men to be nominated.

The duties of the representatives in our Legislature should be regarded in a serious manner especially when we think of the great number of important questions which will be presented by the people of Maryland to be passed on by Kent's men in conjunction with other representatives.

The men on THE Organization ticket are business men, farmers and watermen who want clean government and to do the things which shall promote the best benefits to the largest numbers.

The head of the Kent county ticket, S. SCOTT BECK, is known to the people of Kent as seldom is the privilege of but few men. He is young, aggressive and intelligent, enthused with the progressive spirit of the day and will make one of the best representatives **Kent has ever** had. He acts after mature reflection and consultation with his constituents.

He was born February 13th, 1883, and after a public school course at Lankford, attended Washington College at which institution he graduated in 1903. He graduated at the Maryland University in 1906 and passed the bar examination of the Court of Appeals in September of the same year. He came to Kent and has been practicing law since. He was elected State's Attorney in 1919 and so well did he conduct the office that he was re-elected in 1923 without opposition.

He is in sympathy with the advanced position the State has taken in the building of our State highways, in improved public institutions, in agricultural, fishing and oyster interests, in strengthening our educational system along "home rule" lines, and other constructive legislation, all of of which tends to elevate and advance our citizens. At the same time he insists that business methods must be employed and strict economy practiced so that taxes do not become a burden.

He is an advocate of publicity, believing that public sentiment is a true guide and a great protection.

He was elected President of the Chestertown Bank of Maryland, on the death of the late lamented Willian W. Beck, three years ago, and as head of this large Kent county institution has shown that he is an able banker and financier.

ARTHUR BRICE, of Betterton, as a candidate for the House of Delegates, is one of Kent's best informed citizens and a man for whom the people of the county can take a just pride in casting their vote. He is well-equipped in every respect to serve his people. He accepts the candidacy in the hope that he may do something for his county and his party. What a worthy aspiration! What a lofty motive! It is a great pleasure to support a man of Mr. Brice's high character and wide reputation for good citizenship. The farmers and business people have in him a man of intelligence and ability to grasp the measures which come before him.

CAPT. CHAS. R. KERR, who has been to Annapolis before, is the special representative of that large class of men who get a livelihood from the water, viz., the fishermen and oystermen. He knows their needs and is able to eloquently present their cause. He is dignified in personal bearing and holds the esteem of the people of Rock Hall district in an enviable degree.

These are the three men THE Organization are presenting to the men and women of Kent and ask their votes in the coming Democratic primaries promising to carry out as best they can the wishes of all.

Chestertown warmly welcomes the letter carriers of the State in their convention to be held here next week. The banquet Monday evening will be the big event. Sessions will be held in William Smith Hall.

The News extends congratulations to the Enterprise upon the installation of a larger press and the issuance of a 7-column paper. It shows progress and speaks well for Chestertown.

The town of Easton has started to improve its sidewalks to the extent of $25,000, the property owners whose property is benefited to pay one-half the expense. Chestertown's great need today is better sidewalks. It is reported that a plan is being worked out for the accomplishment of this improvement and will be given the public shortly. Oh, let it be soon!

CANDIDATE FOR SHERIFF

At the request of a number of friends I hereby announce myself as a candidate for Sheriff of Kent County subject to the Democritic primaries in September.

CHARLES L. GILL,
Chestertown, Md.

j19-tf

BIG

FOURTH JULY RACES

KENT AND SUSSEX FAIR GROUNDS

HARRINGTON, DEL.

SATURDAY, JULY 3rd

1.30 STANDARD TIME

j26-2t SEE POSTERS FOR CLASSES

ICE CREAM FOR THE FOURTH

We are going to make gallons upon gallons of Gill Bros. famous ice cream for Independence Day because everybody who likes ice cream will want some of ours. The Fourth is no day to make ice cream at home. Save yourself the time and trouble and order a carton or block of Gill Bros. velvety kind. Give us your order now and we will deliver it the hour you specify.

GILL BROS.

PHONE 290 CHESTERTOWN, MD.

Attorney's Sale

—OF—

Real Estate

Under and by virtue of the Power of Sale contained in a mortgage from Alexander Willis and Sarah Willis, his wife, to J. Romie Byron, dated the 27th day of January, 1927, and recorded among the Land Records for Kent County, Maryland, in Liber A. P. R. No. 2, Folio 33, etc., which mortgage was assigned on the 24th day of January, 1920, to George P. Hendrickson, the undersigned, S. Scott Beck, Attorney named in said mortgage, will offer at public sale to the highest bidder in front of the Court House Door in Chestertown, Maryland, on

Tuesday, July 6th, 1926

between the hours of 11.30 and 12.00 o'clock noon.

all that small tract of land

situated, lying and being in the 7th Election District of Kent County, aforesaid, in Quaker Neck, on the right side of the State Road between Wilkins' Lane and Lovers' Lane and containing

2 acres 40 perches of land

more or less.

The improvements consist of a

2 Story Frame Dwelling

in fair condition.

This property is ideally located and would make a nice home for any one desiring to live near Chestertown.

TERMS OF SALE

Are one-third of purchase money cash on day of sale; one-third cash upon ratification of sale and the balance in six months from the day of sale or all cash at the option of the purchaser; deferred payments to bear interest from the day of sale and to be secured to the satisfacton of the Attorney; possession will be given upon ratification of the sale; the purchaser will be required to pay the State and County Taxes to be levied for the year 1926 as well as the cost of title papers.

S. SCOTT BECK,
Attorney Named in Mortgage.

John T. Jester, Auct.

Mortagee's Sale

—OF—

Small Tract of Land

By virtue of the power contained in the mortgage from Aaron Johnson to George V. Hatcherson, dated 3rd day of April, 1919, duly recorded among the Land Records of Kent County, in Liber A. P. R., No. 4, folio 431, etc., and lastly assigned to Herbert E. Perkins, Attorney for collection, the undersigned as Executor and Attorney for Collection, will offer at public sale at the Court House Door, in Chestertown, Md., on

TUESDAY, July 6th, 1926

Between 11 and 12 O'clock

All That Tract of Land

situated in Sixth Election District of Kent County, Maryland, adjoining the lands of T. B. Kilbourne, Wilbert Kendall and the Mount Pleasant Cemetery, containing

5 Acres of Land

more or less.

TERMS OF SALE:—One-half in cash on day of sale and balance in six months from day of sale and secured to the satisfaction of the undersigned. Title papers at the expense of purchaser.

HERBERT E. PERKINS,
Executor and Attorney for Collection

NOTICE OF SURVEY

I hereby give notice that, acting under authority of a Special Warrant from the Land Office of the State of Maryland to me directed, I shall, on the 19th day of July, 1926, at 11 o'clock in the morning, proceed to survey the quantity of one acre, more or less, of Vacant Land, situate, lying and being in the 5th Election District of Kent County, State of Maryland, bounded and described as follows: Known as Rush Island, just off Wilson Point, West of East Neck Island Narrows, bounded on the North by the waters of Chesapeake Bay, on the South by the waters of Chesapeake Bay and Wilsin Point, on the South by the waters of Chesapeake Bay, and on the West by the waters of Chesapeake Bay; surveying the same for and in the name of Ruth B. Whitehurst.

GILBERT B. TAYLOR,
Special Deputy Surveyor, State of Maryland.

j19-3t

with a frontage of 60 feet and extending back 165 feet, the property being improved by a 4-ROOM FRAME DWELLING.

SEVENTH—

Lot of Land

on Cottage Avenue between Gratitude Road and the Haven Road having a frontage of 50 feet and a depth of 180 feet, the property being improved by a 5-ROOM FRAME DWELLING known as "Surburban."

The above properties are ideally located, are desirable either as homes or as investments and should be attractive to prospective purchasers of homes in or near Rock Hall.

TERMS OF SALE and time of possession will be made known on the day of sale.

T. MILTON JONES, Owner.
S. Scott Beck, Atty.
John T. Jester, Auct.

FAIRY MEADOW DAIRY

Announcement

We are making a High-Grade of Ice Cream which we will serve in addition to our famous pasturerized milk to the public.

We have a special handy package for the farmers and travelers that need not be returned which we guarantee to keep cream hard for several hours.

Have also Cottage Cheese fresh every day.

Give us a call. We guarantee to please you or your money back.

Will deiver anywhere in Chestertown without extra charge.

PHONE 211J

ADAM SCHAUBER
CHESTERTOWN, MD.
FAIRY MEADOW DAIRY

REG. HOLSTEIN BULLS FOR SALE

We made the prediction last year that good bulls of serviceable age would be scarce this year. If you do not believe they are, go out and try to buy a T. B. tested bull old enough for service. They will be harder to find next year. We have several born last October and November that will be ready for service this fall.

EDGAR R. PENNINGTON,
Kennedyville, Md.

FOR SALE

One 7-foot Used Binder in A No. 1 shape. Will sell cheap. Phone 217.

H. D. Orem & Son, Chestertown, Md,

j19-.

WASHINGTON COLLEGE HAS BIG PROGRAM

Plans afoot are for the expansion of Washington College during the coming school year.

At a recent meeting of the board of visitors and governors of the college, $10,000 was appropriated for installing a modern cafeteria to replace the old dining-room system.

The work of converting the large basement under the gymnasium into a cafeteria which will comfortably accommodate 250 students will begin at once. Bids have been asked for installing the equipment.

President Titsworth intends to start an intensive cmapaign at once for the largest enrollment in the history of the ancient institution. Already the effect of a pre-commencement canvass of Eastern Shore counties and several of the Eastern States has been felt, and applications for entrance to the freshman class are being received every day at the registrar's office.

Indications point to a total enrollment of 120 students in the freshman class at the opening o fthe fall term, and during the entire summer vacation period a campaign will be conducted throughout Maryland and other Eastern and New England States for a total of between 250 and 300 students. With this end in view, boarding accommodations are being sought in local homes of the vicinity of the college in the event the dormitories are overtaxed, and there will be no difficulty in securing comfortable accommodations.

To provide for the increased number of students the board has authorized the appointment of at least three additional instructors in English, mathematics and chemistry, and the faculty will be strengthened and made fully competent to care for the needs of the students.

The new year promises great success for the Shore institution.

Kent County Representative

FULLER BRUSH CO.

Fred B. Westcott

Rock Hall, Md.

KIRSCHBAUM CLOTHES
"Lower The Cost Dressing Well"

Exclusive Fabrics

Authentic Styles!

Better Values!

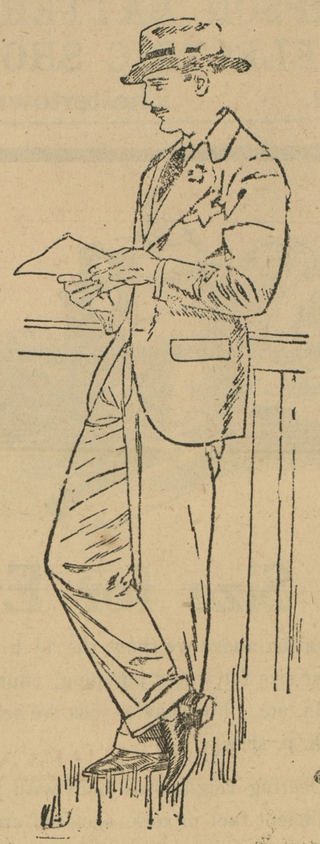

In referring to exclusive fabrics we mean the kind that are not common property—fabrics you don't see and can't get everywhere. We offer Kirschbaum Suits, tailored of rich 100% Virgin Wool Weaves—fabrics made of the pure, original wool fibres, and nothing added.

Exclusive patterns, too—showing color tones in tune with the season's mood. Authentic styles for men and young men. Skillful tailoring. All these, joined with moderate prices.

$25 to $35

VANSANT & NEWSOME
Chestertown, Md

©Maryland State Archives, msa_sc6000_22_1-0256