Kent News.

VOL. 86. CHESTERTOWN, MD., SATURDAY, AUGUST 7, 1926 NO. 24

THE Organization Ticket

of the

DEMOCRATIC PARTY

Subject to the Democratic Primaries

U. S. Senate
MILARD E. TYDINGS

For Governor
ALBERT C. RITCHIE

Comptroller
WM. S. GORDY, JR.

Attorney-General
THOMAS H. ROBINSON

Court Appeals Clerk
JAMES A. YOUNG

Congress
T. ALAN GOLDSBOROUGH

For Senate
S. SCOTT BECK
Chestertown

House of Delegates
CAPT. CHARLES R. KERR
Rock Hall
ARTHUR H. BRICE
Betterton

Clerk of Circuit Court
J. PAGE GALE
Fairlee District

Register of Wills
DR. MERRITT BRICE
Millington

Treasurer
CLARENCE NEWSOME
Betterton

County Commissioners
SAMUEL J. JOHNSON
Massey
T. RINGGOLD JONES
Rock Hall
CAPT. WM. H. COOPER
Worton

State's Attorney
STEPHEN R. COLLINS,
Chestertown

Orphan's' Court
DR. EDWARD A. SCOTT
Galena
J. HENRY THOMPSON
Rock Hall
JAMES H. GROVES
Kennedyville

Sheriff
J. THOMAS HADAWAY
Chestertown

State Central Committee
MRS. ELLA M. THOMAS
Rock Hall
MRS. PRICIE M. WATSON
Fairlee
MRS. JENNIE B. WHALAND
Chestertown
ELMER S. JARMAN
Galena
GEORGE R. RASIN
Kennedyville
CHARLES F. WHEATLEY
Chestertown

Delegates to State Convention
CHARLES L. DODD
Chestertown
ROBERT R. WALBERT
Pomona
MORRIS H. COOPER
Worton

ToulSon's Prescription Store

We try and feel we succeed in handling the best of everything found in a real up-to-date Drug Store. For instance—

Squibb's Products.

Park Davis and Sharp & Dohme's Pharmaceuticals.

Lilly"s Preparations.

Eaton, Crane Pike Co. Stationery.

Best Domestic and Imported Perfumes.

Nunnally's Famous Candies.

We are the sole agents, too, for the renouned Nyal line.

Toulson's Prescription Store

CANDIDATE FOR SHERIFF

At the request of a number of friends I hereby announce myself as a candidate for Sheriff of Kent County subject to the Democritic primaries in September.

CHARLES L. GILL.
j19-tf Chestertown, Md.

Scene at Funeral of Slain Editor of Canton, Ohio

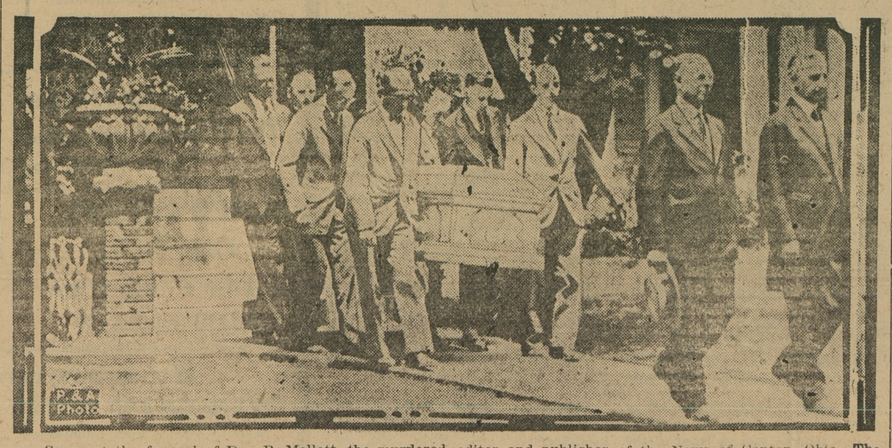

Scene at the funeral of Don R. Mellett, the murdered editor and publisher of the News of Canton, Ohio. The underworld is being scoured for the killers of the young editor, who was slain, it is believed, because of his ardent editorial fight against the vice lords of Canton.

Elsinore, Hamlet's Town, Is 500 Years Old

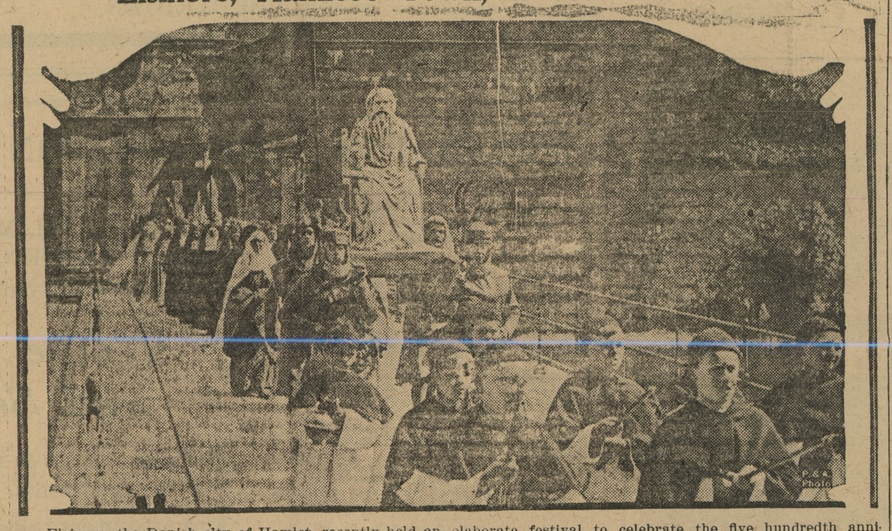

Elsinore, the Danish city of Hamlet, recently held an elaborate festival to celebrate the five hundredth anniversary of the granting of the charter. Pageants recalling the history of the town were acted in the courtyard of Kronborg castle, where the "Taming of the Shrew" was also presented. This picture shows nuns following the effigy of a saint which is being carried by mail-clad knights.

Tolchester Co.

TOLCHESTER-BALTIMORE FERRY

TWO HOURS FROM THE EASTERN SHORE TO PIER 16 LIGHT STREET, BALTIMORE.

STEAMER "EXPRESS"

Schedule in Effect May 29, 1926

Leaves Baltimore Mondays, Tuesdays, Thursdays, Fridays 8.30 a. m., 2.00 and 6.45 p. m. Wednesday's, Saturdays and Sundays 8.30 a. m. and 2.00 p. m.

Leaves Tolchester Mondays, Tuesdays, Thursdays and Fridays 10.45 a. m., 4.15 and 8.50 p. m. (Extra steamer Tuesdays, Thursdays, Fridays 7.30 p. m.) Wednesdays, Saturdays and Sundays 10.45 a. m. and 7.30 p. m.

Extra steamer Sunday 3.00 p. m.

Excursion Tickets, one day, 50. One way 35 cents.

SASSAFRAS RIVER LINE

Effective June 22, 1926

Tuesdays — Leave Baltimore for Betterton and Fredericktown 1.00 p. m. Returning leave Fredericktown for Baltimore at 5.30 p. m. Returning leave Betterton for Baltimore at 6.30 p. m. Arrive in Baltimore about 10.00 p. m.

Saturdays — Leave Baltimore for Betterton 2.15 p. m. Returning leave Betterton for Baltimore 7.00 p. m. Arrive in Baltimore about 10.30 p. m.

PORT DEPOSIT AND HAVRE DE GRACE LINE

Effective July 25th, 1926

Mondays — Leave Baltimore for Betterton, Havre de Grace and Port Deposit at 12.00 noon.

Tuesdays—Leave Port Deposit for Baltimore at 6.30 a. m.,Havre de Grace 7.00 a. m., Betterton 8.30 a. m Arrive in Baltimore about 11.45 a.m.

Thursdays — Leave Baltimore for Betterton, Havre de Grace and Port Deposit at 9.00 a. m. Returning leave Havre de Grace for Baltimore at 2.00 p. m., Port Deposit 3.00 p. m., Betterton 5.00 p. m., Worton Manor 6.00 Arrive in Baltimore about 9.30 p. m

Sundays — Leave Baltimore for Betterton, Havre de Grace and Port Deposit 8.00 a. m., Returning leave Havre de Grace for Baltimore 12.30 p. m., Port Deposit 1.30 p. m., Betterton 3.15 p. m. Arrive in Baltimore about 6.30 p. m.

For further information apply to agents at different wharves or

THE TOLCHESTER CO.,
Pier 16 Light St., Baltimore

PEACH CREAM

Fresh Georgia Peach Ice Cream now on sale at Gill Bros. Ice Cream Parlors and at all branches.

Phone 290 GILL BROS.

Scholarship Examination

Ordered by the Orphans' Court of Kent County this 13th day of July, 1926, that a notice be published in the weekly papers of Kent County of a competitive examination to be held on August 19, 1926, at 10 o'clock a. m. at the Court House at Chestertown for a free scholarship at Washington College to be awarded by the Orphans' Court of Kent County.

SCHOLARSHIP EXAMINATION

A competitive examination for a free scholarship at Washington College including tuition, board, room and text books for a period of four years beginning September, 1926, will be held Thursday, August 19th, 1926, in the Court House, Chestertown, Md., at 10.00 a. m.

The requirements are that each applicant shall have completed successfully a four year high school course or the equivalent of the same, and be prepared to enter the Freshman class.

The examination will be given in the following subjects:

1. English, Grammar, Rhetoric.
2. Elementary Alegebra.
3. Plane Geometry.
4. Modern, European and American History.
5. Latin.
6. Chemistry.

Applicants will be required to take the examinations in five of the above subjects and may select either Latin or Chemistry.

Those desiring to take this examination are required to file with the Register of Wills, Chestertown, Md., not later than August 10th, 1926, their applications with certificates as to mental and moral qualifications.

DR. EDW. A. SCOTT,
J. HENRY THOMPSON,
W. K. HUDSON,

5½ Per Cent Federal Farm Loans Why Pay More?

CONSULT

T. D. Bowers, Secretary-Treasurer, D. W. Ingersoll, H. Stockton Startt, Chestertown.

H. J. Hill, Kennedyville.
Arnold W. Willis, Worton.
C. C. Meredith, Queen Anne's
FEDERAL LAND BANK
Apr4-1yr.

GEORGE W. FRENCH
General Insurance
Phones: Office 63-J; Res. 11
Chestertown, Md.

COAL
QUALITY
ATTENTION
and
SERVICE

WEST SPRING PRICES NOW IN FORCE!

Coal Is Best Now—
Cheapest, too.
Phone Your Order Today
uality Quantity Service
Guaranteed
phone 149

C.W. KIBLER & SONS
Chestertown, Maryland

TURNER & SON
Betterton, Maryland

Lumber
and
Mil Work

Building Material, all kind
Paint, Glass
Cement, Lime
Hair, Brick
Building Paper
Estimates will be furnished promptly

TURNER & SON
Betterton, Maryland

DURDING & SATTERFIELD
ROCK HALL AND CHESTERTOWN

We make a specialty of insuring HAY and WHEAT, either in barns or in stacks. Remember the "HOME" is the largest American Company made so by a liberal policy.

"A Thing of Beauty Is a Joy Forever"

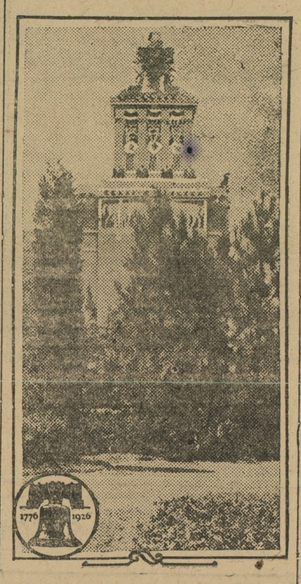

This is one of the beauty spots of the Sesqui-Centennial International Exposition in Philadelphia. The exposition celebrates the 150th anniversary of the signing of the Declaration of Independence. The view shows the tower of one of the main exhibit buildings rearing its head up from among the gorgeous landscape which artists have built around the giant structures which house exhibits from forty-three nations of the world. The Exposition continues until December 1.

USE CARE IN FEEDING COWS IN DRY SEASON

Special care should be used in watching pastures at this season of the year, if dairymen do not want to run the risk of seriously injuring milk production in the months to come.

When dry weather comes, it is natural for dairymen to hope the drought is only temporary, and to try to weather their cows through without putting them on a regular daily grain ration.

But the fact remains that in practically every section these drouths last long enough to dry up pasture to a point where it is practically useless as feed. Under such circumstances dairymen who rely entirely on grass for their cattle are running a danger of serious loss in milk production later.

A camel can go for days without water, and even doesn't have to eat regularly to do its day's work. But a camel is not required to produce from 25 to 50 lbs. of milk per day, as a cow is.

To continue to yield milk in such quantity, a cow needs a full and regular ration of nourishing feed every day in the year. She cannot get it from August pasture without a supplementary ration of grain. You can't make a camel out of a cow; nor should you ask a cow to graze all day on land that is nearly as barren as the desert.

Observations by Professor Wilbur J. Fraser, of the University of Illinois, showed that over a period of four summers, from May to November, there was a total of only three weeks during which an acre and a half of pasture was sufficient to support one cow. And in two of those summers there were 27 weeks when 30 acres of pasture land were required to yield feed enough for one cow. It is impossible for any cow to graze over that amount of land, even if the ground were available.

Yet this is the time when an extra effort should be made to get cows in good condition for winter. Naturally, dairymen want the highest milk production when milk prices are highest. Cows that are allowed to get out of condition because of a short ration will not regain their lost milk production before the next lactation, and usually will not get back to capacity even then.

If your pastures are badly burned at this time, take no chances—but keep your herd on a full grain ration. If dry weather has not seriously affected your pasture land, you should in any event supplement it with a grain ration, as the right feeding schedule now will start building the kind of condition you want and require for the biggest production in fall and winter.

MAIL US YOUR
SPECTACLE
And Eye Glass Repair Work

Prompt, Accurate and Reliable Service at moderate cost

MILLARD F. DAVIS
Wilmington, - Delaware
Established 1879
Mar 1y

LOOK
ICE CREAM PARLOR
AT BIBBS' HOTEL
GIVE US A CALL

Supervisors' Notice

Of Appointment Of

ELECTION OFFICIALS

First District—First Precinct
Alex. Powell, Dem.
Fred. C. Numbers, Rep.
Judges.
Walter E. Kulley, Dem.
S. A. Price, Rep.
Clerks.

First District—Second Precinct
E. C. Walters, Dem.
Roger Williams, Rep.
Judges.
J. Raymond Mulford, Dem.
C. T. Davis, Rep.
Clerks.

Second District—First Precinct
Thomas A. Conner, Jr., Dem.
James A. Nickerson, Rep.
Judges.
Robert H. VanDyke, Dem.
George E. Powell, Rep.
Clerks.

Second District—Second Precinct
Walter H. Davis, Dem.
Oliver W. Atwell, Rep.
Judges.
George Webb, Dem.
Merritt Willis, Rep.
Clerks.

Third District—First Precinct
Sutton Tarbutton, Dem.
Harrison T. Cornelius, Rep.
Judges.
Paul Joiner, Dem
Ralph P. Williams, Rep.
Clerks.

Third District—Second Precinct
H. C. Crew, Dem.
Charles T. Willis, Rep.
Judges.
Mrs. Thomas E. Brice, Dem.
Mrs. Ida A. Willis, Rep.
Clerks.

Fourth District—First Precinct
James H. Sides, Dem.
Minnie B. Falls, Rep.
Judges
George W. French, Dem.
Don T. Falls, Rep.
Clerks

Fourth District—N Precinct
Thomas G. Wroth, Dem.
J. Taylor Baxter, Rep.
Judges
J. E. Pennington, Dem.
Howard Pennington, Rep.
Clerks

Fourth District — Second Precinct
A. C. Brown, Dem.
H. Theo. Jewell, Rep.
Judges.
B. R. Bartley, Dem.
R. Clarke Davis, Rep.
Clerks.

Fifth District—First Precinct
Nelson Rodney, Dem.
H. Barnard Willson, Rep.
Judges
T. Bennett Willson, Dem.
Walter H. Coleman, Rep.
Clerks

Fifth District — Second Precinct
John F. Newcomb, Dem.
Charles H. Hudson, Rep.
Judges
Charles B. Shirley, Dem.
Wm. H. Bryden, Rep.
Clerks

Sixth District
J. Bayard Sutton, Dem.
H. H. Legg, Rep.
Judges
William T. J. Keyser, Dem.
O. E. Eireman, Rep.
Clerks

Seventh District
Herbert W. Walbert, Dem.
H. M. Baker, Rep.
Judges

Supervisors' Notice

—OF—

APPOINTMENT OF REGISTERS OF VOTERS AND JUDGES OF ELECTION

LIST OF REGISTERS

First District, First Precince
Samuel S. Hurlock, Dem.
Paul C. Price, Rep.

First District, Second Precinct
S. Harry Todd, Dem.
Rogers Williams, Rep.

Second District, First Precince
Robert C. Kennedy, Dem.
Louis S. Price, Rep.

Second District, Second Precinct
John H. Moffett, Dem.
Ralph Geary, Rep.

Third District, First Precinct
O. E. Dodson, Dem.
Mowbary Hadaway, Rep.

Third District, Second Precinct
Harvey B. Moore, Dem.
G. Ray Crow, Rep.

Fourth District, First Precince
Harvey G. Blyman, Dem.
Charles S. Smith, Rep.

Fourth District, N Precinct
Wm. T. Hicks, Dem.
M. W. Thomas, Rep.

Fourth District, Second Precinct
Wm. F. Malin, Dem.
John C. Davis, Rep.

Fifth District, First Precinct
Wilbur Gale, Dem.
Russell Sewell, Rep.

Fifth District, Second Precinct
Roy Jacquette, Dem.
J. Abner Bryden Rep.

Sixth District
Archibald Ramage, Dem.
H. P. Jones, Rep.

Seventh District
W. R. Startt, Dem.
John E. Vickers, Rep.

By Order of Board,
H. CLAY BROWN, Prest.
C. FRANK CROW,
OLIN S. DAVIS,
Supervisors of Election.
Walter Frances, Clerk.

Electric Shoe Repairing and Shoe Shining Parlor

JOE QUARTARARO

Next door to Sterling's Drug Store
233 High Street
CHESTERTOWN, MD.

We are running Special Prices now

Men's Half Sole, Sewed, and Rubber Heel	$1.45
Men's Half Sole, Nailed, and Rubber Heel	1.45
Men's Whole Sole and Rubber Heel	2.20
Ladies' Half Sole, Sewed, and Rubber Heel	1.20
Ladies' Half Sole, Nailed and Rubber Heel	1.20
Ladies' Whole Sole and Rubber Heel	2.20

We put on Ladies' and Men's Crepe and Rubber Soles.

Special Wooden Heel or Rubber Heel	35c

ALL WORK GUARANTEED

We send Shoes by Parcel Post
Give Us A Trial,

JOE QUARTARARO
Next Door to Sterling's Drug Store
233 High Street
Chestertown, Maryland

Stam Drug Co.

The Prescription Store.

A full line of Squibbs Household Products.

Cigars and Cigarettes.

TOILET ARTICLES AND PERFUME

Popular Priced Fiction Writing Paper, Ledgers and Day Books.

Stam Drug Co.
Phone 30 Chestertown Md

E .F. COLEMAN
CRUMPTON, MD.

AUTOMATIC SEALING VAULTS FOR SALE

Get prices from us before you buy.

Phone, Millington 36F15.

New Bricks FOR SALE

Will deliver by truck anywhere up to 30 miles

Prices ange from $16.00 to $20.00 per thousand. Give us a call

John Schauber & Bro
Phone 804F2
Chestertown, Md.

W. H. KIRKWOOD & SON

GENERAL
COMMISSION MERCHANTS
General Food Supplies
Hanover and Dover Streets,
Baltimore, Md.
p17-1yr

©Maryland State Archives, msa_sc6000_22_1-0307