The Millington Bank of Maryland

JOHN P. AHERN, President.
SPENCER MERRICK, Vice-President
C. M. MELVIN, Cashier.
VICTOR STEVENS, Asst. Cashier.

DIRECTORS

T. C. ROE	JOHN P. AHERN	J. H. AHERN
HARRY HOLT	SPENCER MERRICK	C. M. MELVIN
S. J. JOHNSON	LEONARD WILSON	MERRITT BRICE

Are you one of the many people who keep money around the house in danger of fire, robbery or losses? Why not start a savings account with us, where your money will be safe and draw interest at 4 per cent? One dollar will start the account. BEGIN NOW. Ask the man who owns one.

DEWEY'S "OLYMPIA" AT THE SESQUI

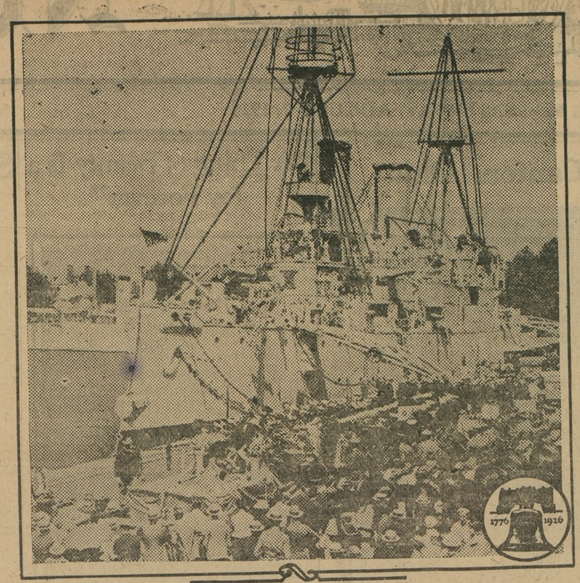

The famous old flag ship is shown at her berth in Philadelphia Navy Yard, the background for the Sesqui-Centennial International Exposition which celebrates 150 years of American Independence. Docked just in front of the Olympia is the U. S. S. Constellation, oldest fighting ship in commission. They daily attract thousands of visitors to the Exposition which continues until December 1.

"The Vine"

This magnificent bronze by Harriett Frishmuth is on display in the Palace of Fine Arts at the Sesqui-Centennial International Exposition in Philadelphia where the 150th anniversary of the signing of the Declaration of Independence is being celebrated. This is but one of the many gorgeous and beautiful things to be seen in the Fine Arts exhibit. Famous artists from all parts of the world have sent their paintings, etchings and sculptures to Philadelphia to be exhibited during the exposition, which continues until December 1.

GOING CAMPING?

We Have "TELESCOPE COTS"

A strong and sturdy cot, just the thing for campers, folds into a small bundle, easy to carry.

Alaska Refrigerators

Are 'Cork' Insulated, the most efficient refrigerator insulating material known. The 'Cord Wall' protects food and saves ice.

NEW TAYLOR Oil Cook Stoves

The Ideal in Cook Stoves
Prices Reasonable

Baby Carriages and Strollers

The Heywood Wakefield make assures you of Full Value for Your Money

PORCH ROCKERS
Four Styles
Price Range
$3.00 to $6.00

PORCH SHADES
Keeps out the Sun,
Let's in the Air.
5½ ft. 6 ft. 8 ft. 9½—10 ft.
WIDTHS

We are now carrying in stock
OVERSTUFFED LIVING ROOM FURNITURE
Beautiful 3 piece Suits, upholstered in Velour, construction of the best
Prices $140.00 and $175.00

JOHN BARTLEY
CHESTERTOWN, MARYLAND

One would not start to build a house from the top down

Neither can many of us start with a large Bank Account, but small accounts, added to regularly, grow rapidly.

WE PAY
4½%
on Savings Deposits

THE CITIZENS BANK
OF CHESTERTOWN, MD.

GEORGE D. LOFLAND, President

DIRECTORS

George D. Lofland	Harry A. Bolton
William M. Culp	S. T. Pippin
E. L. Redmile	John W. Barroll
James E. Morris	Harry Nichols

D. Thos. Hurlock

ON THE SESQUI LAGOONS

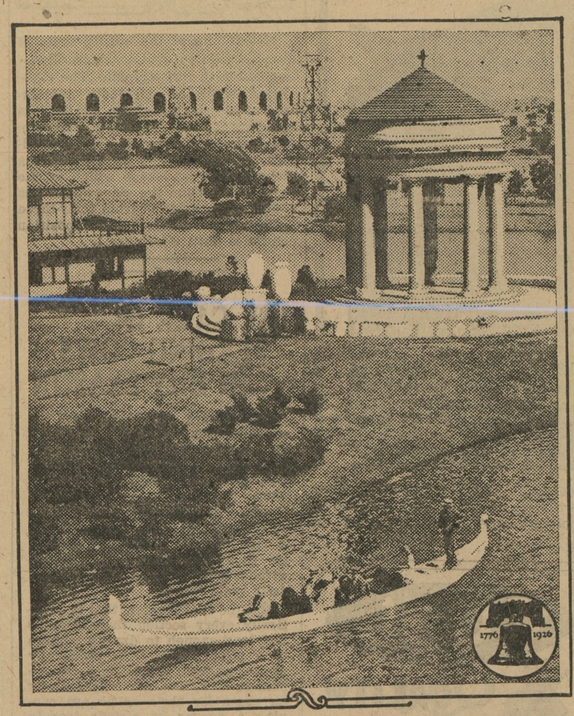

Here are Americans, visitors to the Sesqui-Centennial International Exposition in Philadelphia which celebrates the 150th anniversary of the signing of the Declaration of Independence, riding about the lagoons in an Italian craft, a gondola, from which they view the buildings and displays from many lands. In the distance can be seen the mammoth Sesqui Stadium; to the right is the signal tower of the United States Coast Guard building and exhibit, and to the left is one of the Japanese pagodas which dot the exposition grounds. The Grecian pavilion is one of the permanent structures on the site before the city government decided to build the Sesqui at the front door of the great Philadelphia Navy Yard. The Exposition continues until December 1.

PROCLAMATION

PROPOSING AN AMENDMENT TO THE CONSTITUTION OF THE STATE, 1926.

WHEREAS, at the January Session of the General Assembly of Maryland, held in the year 1924, an Act was passed, to-wit: Chapter 116 proposing an amendment to the Constitution of Maryland, by adding a new section to Article 4, to follow section 31, and to be known as Section 31-A, granting authority to the Mayor and City Council of Baltimore to pay each of the judges of the Supreme Bench of Baltimore additional salaries; in words and figures as follows:

CHAPTER 116.

AN ACT to amend the Constitution of Maryland by adding a new section to Article 4.

Section. Be it enacted by the General Assembly of Maryland, three-fifths of all the members of both Houses concurring, that the following section be and the same is hereby proposed as an amendment to the Constitution of the State of Maryland, and if adopted by the legal and qualified voters thereof, as hereinafter provided, the same shall stand as an additional section to Article 4 of said Constitution, to follow section 31, and to be known as Section 31-A.

31-A. In addition to the authority granted to the Mayor and City Council of Baltimore by the preceding section to pay to each of the judges of the Supreme Bench the annual sum of Five Hundred Dollars, authority is hereby given to said Mayor and City Council to pay to each of said judges such further annual sum as an addition to their respective salaries as the Mayor and City Council of Baltimore shall from time to time deem right and proper, provided, that any such sum being once granted shall not be diminished during the continuance of said judges in office.

Sec. 2. And be it further enacted, by the authority aforesaid, that the said foregoing section hereby proposed as an amendment to the Constitution shall be, at the next general election for members of the General Assembly to be held in this State, submitted to the legal and qualified voters thereof, for their adoption or rejection, in pursuance of the directions contained in Article 14 of the Constitution of this State; and at the said general election the vote on said proposed amendment to the Constitution shall be by ballot and upon each ballot there shall be written or printed the words "For the Constitutional Amendment," and "Against the Constitutional Amendment," so that the voter may elect; and immediately after said election due return shall be made to the Governor of the vote for and against said proposed amendment, as directed by the said 14th Article of the Constitution.

Approved, April 9, 1924.

Now, Therefore, I Albert C. Ritchie, Governor of the State of Maryland, in pursuance of the direction contained in Section 1 of Article 14 of the Constitution of Maryland, do hereby order and direct that this Proclamation containing a full, true and correct copy of the text of said Chapter 116 of the Acts of the General Assembly of Maryland of 1924 be published in at least two newspapers in each of the counties of the State where so many may be published and where not more than one may be published then in that newspaper, and in three newspapers published in the City of Baltimore, one of which shall be published in the German language, once a week for at least three months next preceding the general election to be held in the State of Maryland on Tuesday the 2nd day of November 1926, at which election the said proposed amendment to the Constitution shall be submitted in form and manner prescribed by the General Assembly, to the legal and qualified voters of the State for their adoption or rejection.

The Great Seal of Maryland

Given under my hand and the Great Seal of the State of Maryland. Done at the City of Annapolis this 15th day of July, in the year Nineteen Hundred and Twenty-six.

ALBERT C. RITCHIE,

By the Governor:
DAVID C. WINEBRENNER, 3d,
Secretary of State

ARLINGTON L. SPARKS

Next door to WM. M. Culp and A. L. Sterling, CHESTERTOWN, MD., and we are ready to serve you.

The House of Quality and Service

New Dress Goods in all the Newest and Most Popular Shades.
Fine Assortment Ladies' Waists.
Everything for Ladies, Girls and Children.

ARLINGTON L. SPARKS

Resolve To Save Something Each Week

It will be one of the best resolutions you ever made in your life. And in later years when you may need money if you have added regularly each week to your Savings Account, you will have the money to take advantage of an opportunity which may mean financial independence. Let us help you to get started Saving. The Interest we pay on your balance is an amount well worth considering, 4 per cent.

Chestertown Bank of Maryland

Chestertown Galena Kennedyville

Coal Under Cover
Palmer's Lump Lime
IN BARRELS

Headquarters for **Cements**
Baled Hay
Agricultural Lime

BY RAIL OR WATER
YOUR ORDERS SOLICITED

J. D. BACCHUS
PHONE 22. CHESTERTOWN, MD.

Western Maryland College
WESTMINSTER, MARYLAND
ALBERT NORMAN WARD, D. D., LL. D., President

For Young Men and Young Women

Unexcelled Location, Modern Curriculum, Complete Equipment, Moderate Rates.

Graduates from approved High Schools admitted without conditions.

10t **Catalogue upon application.**

Banking Is A Business

—AND IT CALLS FOR THE WISEST SORT OF BUSINESS JUDGMENT.

The operations of the KENT COUNTY SAVINGS BANK are shaped by the seasoned judgment and broad experience of these men in Kent County's business life;

Judge Lewin W. Wickes	M. A. Toulson,	Howard Turner,
John D. Urie,	Fred. G. Usilton,	Betterton.
Jefferson D. Bacchus	Wm. F. Russell,	J. Edw. Hurlock,
Charles S. Smith,	Thomas W. Eliason,	Millington.

M. A. TOULSON, President. W. F. RUSSELL, Cashier.

We Pay 4 Per Cent on Savings

The Kent County Savings Bank
Chestertown, Md.

S. Scott Beck, Attorney.

RATIFICATION NISI

S. Scott Beck, Assignee
versus
Alfred Cummerford et al

In the Circuit Court for Kent County.
In Equity, No. 2327.

Ordered, this 22nd day of July, 1926, by the Circuit Court for Kent County in Equity, that the Auditors Account and report, stated and reported by Herbert E. Perkins, special Auditor, in the above entitled cause, be ratified and confirmed, unless cause to the contrary thereof be shown within three weeks from the date of the first publication of said notice, viz: August 14th, 1926; provided, a copy of this order be inserted in some newspaper printed and published in Kent county, once in each of two successive weeks before the 9th day of August next.

ROBERT R. AYRES, Clerk.

True Copy—Test:
jy24-2t ROBERT R. AYRES, Clerk

NOTICE TO CREDITORS

Notice is hereby given that the undersigned has obtained from the Orphans' Court for Kent County letters of Administration on the personal estate of

WILLIAM S. McDONNELL,

late of said county, deceased.

All persons having claims against said deceased's estate are hereby warned to exhibit the same, with the proper vouchers thereof, to the undersigned on or before the 31st day of January, 1927, otherwise they may by law be excluded from all benefit of said deceased's personal estate.

All persons indebted to this estate must settle at once.

Given under my hand this 27th day of July, 1926.

MARGARET V. McDONNELL,
j31-4t Administratrix

NOTICE TO CREDITORS

Notice is hereby given that the undersigned has obtained from the Orphans' Court for Kent County letters of Administration on the personal estate of

RACHEL A. DODSON,

late of said county, deceased.

All persons having claims against said deceased's estate are hereby warned to exhibit the same, with the proper vouchers thereof, to the undersigned on or before the 17th day of Jan., 1927, otherwise they may by law be excluded from all benefit of said deceased's personal estate.

All persons indebted to this estate must settle at once.

Given under our hands this 13th day of July, 1926.

WILLARD E. DODSON,
OWEN S. DODSON,
jy17-4t Administrators.

MONEY TALKS

Salesman, Salesladies and Retail merchant. My items fit all of you, Salesman averages $1.00 profit for every dealer called on. Costs dealer $2.00, he sell for $3.50 makes $1.50 on $2.00 invested. Salesman makes $1.00. If you are a Salesman or wish to become one. If you never sold anything in your life I will tell you how to make better than $100.00 a week. Address) GEO. L. LANE, Mansfield, Ohio. jy10-tf

JOS. N. WHEATLEY & CO
CHESTERTOWN, MD.
INSURANCE

L. WETHERED BARROLL
Counsellor-at-Law
Equitable Building
Corner Fayette and Calvert Streets,
Baltimore, Md.
Phone Plaza 3143
"In Chestertown Saturdays (by appointment)"
o10-tf.

DR. L. C. HESS, DENTIST
Phone 319
Dentistry at reasonable cash fee.
Quick repairs—Gases, Novocam.
High Street, Chestertown, Maryland. d5-25

H. C. HUGHES
DENTIST
CHESTERTOWN, MD.

NOTICE
Will buy all junk and pay highest market prices for same. Pay cash.
HARRY GORDON, Chestertown, Md.

JOHN W. BARROLL
Counsellor-At-Law
Chestertown, Md.
Phone No. 10
o3-6m

WM. PEPPER CONSTABLE
Attorney-at-Law
Maryland Trust Building
Baltimore, Md.
In Elkton, Md., Tuesdays

Kent News $1.50 A Year

©Maryland State Archives, msa_sc6000_22_1-0308