Every Week We Broadcast A List Of Money Saving Opportunities

Tune In On These Savings

Crook's

CHESTERTOWN, PHONE 191 ROCK HALL, PHONE, 2

Coca Cola, 5 bottles 25c	Broom Sale, reg. 39c Broom 35c
Teeley's Orange Pekoe Tea, 4 oz. carton 21c	Regular 49c Brooms 45c

Mothers Joy Evaporated MILK 2 cans - 19c

Peanut Butter, none better, Two 6 oz. jars 18c	5 lb. Bag Flour 29c
16 oz. jars 21c	Mother's Joy Sardines, oil or mustard .....8c carton with key
Bulk, pound 19c	Calif. Sardines, 2 oval cans ..25c
Campbell's, Ritter's or Am. Beauty Baked Beans, 3 cans.....23c	Your Choice, Fudge Bars, chocolate bars, Wrigley's Gum 3 for 19c
Ice Cream Salt, 6 lb. bag 12c	Long Handle Fly Swatters 7c each
Ritter's Catsup .... 12½c Bottle	Thin Soap Flakes .....12½c lb

Crooks BAKERY Products—Finest Baked

Large Loaf Bread 7c	Real Rye Bread ..... 9c loaf
Extra Large Wrapped Loaf ..10c	Pure Butter Buns ..... 16c doz.
Saturday Special—3-Layer Pound Cake, Fresh Peach Cream Icing ..... 49c each	Try Our Rasin Bread, it can't be beat, ... 12c loaf
	Delicious Wholesome Cake, pound or sponge .....25c lb

Finest Grade - MEATS - Economy Prices

Saturday Special Small Lean Smoked Hams 35c lb.

Plate or Brisket Beef ....12½c lb	Fresh Ground Beef .....19c lb
Smoked Full Cut Shoulders in piece ..... 30c lb	Small Lean Smoked Picnics 28c lb
Fresh Tender Beef Liver..19c lb.	Machine Sliced Bacon, ½ lb, 23c

Unseen Sources of Long Life

The basic sources of automobile value are not always apparent to the eye.

A motor car, like a house, may LOOK a great deal more substantial than it really is.

Because of this difficulty, more and more thousands are turning to Dodge Brothers product for insurance against disappointment.

The years have proved, and each year proves anew, that Dodge Brothers are as deeply concerned with the UNSEEN goodness of their motor car, as with the seen.

The mileage it will deliver, the safety it will provide, the expense and trouble it will save the owner over a period of years, are quite as important to Dodge Brothers as the more obvious details of equipment and style.

A. S. TURNER & SONS

Phone 151 CHESTERTOWN, MD.

DODGE BROTHERS MOTOR CARS

Tried and True

A perfect combination—both in demand by those who insist upon the best motor fuel and lubricating oil obtainable.

—DISTRIBUTOR—

JOHN HILL, Rock Hall, Md.

Products of SHERWOOD BROS INC.

For Congress!

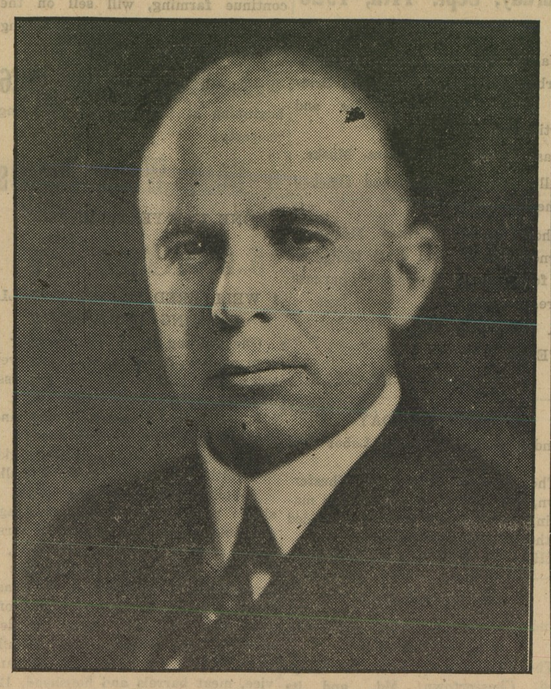

T. ALAN GOLDSBOROUGH

MEMBER OF CONGRESS

CANDIDATE FOR RE-NOMINATION

Among the newspapers which have recently endorsed the candidacy for Congress of the Hon. T. Alan Goldsborough, who now represents the Eastern Shore in Washington, are the following :

The Daily Banner, Cambridge, Md., The Easton Star-Democrat, Easton, Md., The Wicomico News, Salisbury, Md., The Democrat and News, Cambridge, Md., The Cecil Whig, Elkton, Md., The Denton Journal, Denton, Md., The Cambridge Record, Cambridge, Md., The Evening Times, Salisbury, Md., The Caroline Sun, Ridgely, Md., The Kent News, Chestertown, Md., The Cnestertown Transcript, Chestertown, Md., The Independent, Denton, Md., The Federalsburg Courier, Federalsburg, Md., The Greensboro Enterprise, Greensboro, Md., The Marylander, Baltimore, Md., The Woman Voter, Chevy Chase, Md.

Mr. Goldsborough has always been most zealous to further every legitimate interest of the people of the Eastern Shore. He is a real friend of the farmer and recently received a letter from the Maryland Farm Bureau Federation, and a letter and resolution from the Tri-State Packers' Association, comprising the States of Maryland, Delaware and New Jersey, thanking him for his activity on behalf of the canned goods industry, so important to the farmer, the workingman, the industry, and the community as a whole.

MARYLAND AGRICULTURAL SOCIETY
The MARYLAND FARM BUREAU FEDERATION
BALTIMORE, MD.

OFFICE 1105 UNION TRUST BLDG — BALTIMORE PHONE: PLAZA 3868.

March 18, 1926.

Congressman T. Allan Goldsborough,
House of Representatives,
Washington, D. C.

Dear Congressman Goldsborough:

Permit us to acknowledge receipt of yours of March 16th in reply to ours of March 15th with reference to the importation of Italian Canned Tomatoes into this Country.

We were aware that you had been working with the Tri-State Canners Association, the National Canners Association and various other farm organizations on this matter. We have already communicated with Mr. Fooks of Preston, Maryland and with the National Canners Association.

We appreciate your efforts in this matter and feel that you will continue to do everything within your power, as you have in the past, to protect the farmer's interest.

Yours very truly,
M. M. Stewart
M. Melvin Stewart,
Sect'y Treas..

S/F

Tri-State Packers' Association
OFFICE OF THE FIELD SECRETARY

EASTON, MD. Aug. 10, 1926

Congressman T. Allen Goldsborough
Denton, Maryland

Dear Mr. Goldsborough:

The Tri-State canners are particulary impressed with your efforts in helping our committee in the matter of securing an increase in the rate of tariff on canned tomatoes.

At a meeting of our Association held in Easton on Friday, August 6th a formal resolution expressing this feeling was passed unanimously. I am pleased to enclose you herewith copy of same.

Very sincerely yours,
C. M. Hirshfield
Secretary.

S/C

Wheress the Tri-State Packers Association through its officers and committees in its endeavors to secure an increase in the tariff on the importation of canned tomatoes has been in touch with various members of congress, all of whom have given us valuable aid and assistance, and whereas, Congressman A. M. Free of the 5th District of California and Congressman T. Allen Goldsborough of the 1st District of Maryland have been particularly active in furnishing us valuable information and statistics, and by their untiring efforts securing for us valuable aid in presenting our case to the proper authorities.

Therefore be it resolved that the thanks of this Association be extended to Congressman Free and to Congressman Goldsborough for their efforts in our behalf.

(Political Advertisement, published by authority of Benj. H. Johnson, Political Agent and Treasurer.)

Two Young Men And Girl, 14, Swim Chesapeake Bay

Three swimmers, one of them a 14-year-old girl, Monday duplicated the feat accomplished last summer by Miss Lillian Cannon in swimming across the Chesapeake Bay from Tolchester to Bay Shore. The distance in a straight line is twelve miles.

Two others, a man with only one leg, and a 15-year-old girl, were forced to abandon the attempt, the man after he had been seized with cramps in the stomach muscles and the girl, who showed signs of exhaustion when only three miles from the goal.

Four of the swimmers waded into the water at Tolchester at 12.38 p. m. The fifth, Arthur Thomas Bennett, started four minutes later.

Bennett, the first to reach Bay Shore, arrived at 7.50 p. m. Joseph Plum, 19 years old, 416 South Regester street, finished two minutes later. Miss Laura Louise Calligan, 14 years old, 2511 East Chase street, finished at 10.18 p. m.

Henry ("Pete") Trinite, the man with only one leg, was taken from the water despite his protests at 6.30 p. m. Miss Octavia Getz, 15 years old, 8 South East avenue, swam until shortly after 8 p. m., when she was forced to give up.

Weather and bay conditions were considered ideal. The weather was mild, the water warm and unruffled and at night a full moon shone. These conditions contrasted with the rain, wind and storm which caused choppy water and high waves, when Miss Cannon mad ethe swim last year and achieved the distinction of being the first woman to swim across the Chesapeake.

Bennett was in good shape when he finished, but Plum was almost exhausted. George Lake, a life guard at Bay Shore, who attempted to make the swim across the bay last summer with Miss Cannon, but had to be taken from the water, was in one of the boats that accompanied the swimmers. When the goal was in sight Lake jumped overboard and swam with Plum and Bennett to the finish.

FOOT BALL AT WASHINGTON COLLEGE

With August drawing to a close, football is naturally, becoming a topic of interest here. It has been decided to issue a call for candidates for preliminary practice about the last week in this month, which will fit in very nicely with plans perfected by President Titsworth for staging the first Freshman Week in the history of the college a week in advance of the regular opening of September 15.

Coach Kibler will have an assistant coach this year in Philip C. Brown, of Indiana. He will arrive at the college the latter part of the month, in time for the beginning of preliminary practice.

Manager Howell has arranged a strong schedule of nine games, which will bring the team in contact with all the State colleges except St. John's, the season beginning on September 25 with Maryland University as the opponents.

The completed schedule is as follows:

September 25—Maryland, at College Park.

October 2—Penn Military College, at Chester, Pennsylvania.

October 9—Georgetown, at Washington.

October 16—Loyola, at Baltimore.

October 23—Blue Ridge, at Chestertown.

October 30—Mount St. Mary's, at Emmitsburg.

November 6—Western Maryland, at Chestertown.

November 13—St. Joseph's College, at Chestertown.

November 20—Temple University, at Philadelphia.

Mr. Farmer

Do you know that within the past eighteen months the Maryland-Virginia Joint Stock Land Bank of Baltimore, through Wm. Frazier Russell, Jr., its attorney, has loaned to Kent County Farmers more than $90,000.00?

Do you know that you pay no bonuses or commissions to secure a loan through this bank?

Do you know that when you borrow $1000.00 you get a draft for $1000.00?

Do you know that every time you pay your interest you cut down the principal mortgage indebtedness?

Your neighbors are getting "wise." It will cost YOU nothing to learn.

Write to or call upon

WM. FRAZIER RUSSELL, JR.,
Attorney, Chestertown, Md

Phones—Office 133; Residence 168.

DURDING & SATTERFIELD
ROCK HALL AND CHESTERTOWN

We make a specialty of insuring HAY and WHEAT, either in barns or in stacks. Remember the "HOME" is the largest American Company made so by a liberal policy.

A Groupe of Midget Performers

Coming with the CENTRY BROS. CIRCUS to CHESTERTOWN for two performances MONDAY, SEPT. 6th

A&P

CONFIDENCE!

Every day in cities, suburbs and towns, America's wives and mothers go to the spotlessly clean A&P Stores—or send their children—utterly convinced that they do better in quality, in price and value!

Such confidence has been justly earned—and we prize it.

P&G White Naptha Soap, 6 cakes 23c

Campbell's BEANS 3 cans 22c	Waldorf Toilet PAPER 4 rolls 25c

Pure Open-Kettle Rendered Lard, lb. 17c

Red Circle COFFEE lb. 42c	Golden Bantam CORN can 15c

Apple Sauce, can . . . 15c

Red Chili SAUCE 16 oz. bot. 29c	A&P Jelly POWDER 3 pkgs. 25c

Thea-Nectar TEA ¼ lb. pkg. 17c

A&P Brand Catsup 8 oz. bot. 15c

Best Quality Meats At Economy Prices

Fancy Chuck Roast lb. 19c	Prime Rib Roast lb. 28c	Fresh Ground Beef lb. 19c

Skinned Hams Whole or Half lb. 35c

Lean Boiling Beef lb. 12½c	Stewing Lamb pound 20c	Very Good Smoked Sausage lb. 24c

The Great Atlantic & Pacific Tea Co.

Chestertown, Md. Rock Hall, Md.

LEAVE IT TO US

Few people can tell at a glance whether a Used Car is as good as it appears to be. Which makes it doubly important to patronize a dealer who has a reputation for giving honest facts and honest values.

A. S. TURNER & SONS

PHONE 151 CHESTERTOWN, MD.

A USED CAR IS ONLY AS DEPENDABLE AS THE DEALER WHO SELLS IT

©Maryland State Archives, msa_sc6000_22_1-0329