"Better be sure than sorry"

"There is no fun in driving when your car is missing fire—starting jerkily—refusing to climb your favorite hill—lying down in traffic—a regular kill-joy. And all because you took a chance with your gas—filled her up with some unknown stuff and trusted to luck.

"Better to be sure with the best—'Standard' Gasoline, always dependable, obtainable everywhere—than sorry with any old brand."

says Dealer Dan

"STANDARD" GASOLINE

ALWAYS DEPENDABLE

Coolidges in the Adirondacks

President and Mrs. Coolidge with their dogs, Rob Roy and Prudence Prim, going for a walk at White Pine camp on Osgood lake, shortly after their arrival at the elaborate Adirondacks camp.

THE PRESIDENT'S MEMORIAL DAY ADDRESS HEARD FAR AND WIDE—IS BROADCAST BY WCAP AT WASHINGTON

Photo by Underwood

In his Memorial Day service at the Arlington Amphitheatre, President Coolidge appealed to the common sense of the nation and stressed world peace. He eulogized the dead, whose efforts had achieved the freedom of the country as it is today. Particular emphasis was placed on wars fought by the nation, not for military glory, but to secure conditions under which peace would be more permanent, liberty would be more secure, and justice would be more certain.

"Our military operations have been in the service of the cause of humanity, and this nation approaches no ceremony with such universal sanction as that which is held in commemoration over the graves of those who have performed military duty," the President said

The address was heard far and wide. An immense throng assembled at the amphitheatre to hear the service and to be present at the decoration of the tomb of the Unknown Soldier and the graves of the historic dead in the National Cemetery. In addition, the services were heard by millions of people throughout the United States from a hook-up of broadcasting stations, covering the eastern half of the country.

Assembly, sounded by a bugler, was followed by an overture of the Marine Band. Dr. Charles V. Petteys, commander of the Department of the Potomac, G. A. R., then called the meeting to order and John Middleton, officer of the day, and Hazard Wheeler, color bearer, presented the colors. Following the singing of the "Star Spangled Banner," by Mrs. Ruby Smith Stahl, the invocation was given by Dr. George F. Dudley.

After a few introductory remarks by Commander Petteys, Dr. H. A. Johnson, assistant adjutant general, read General Logan's order, establishing Memorial Day. Gertrude Lyons sang the "Bugle Retreat," accompanied by the Marine Band, after which Lincoln's Gettysburg Address was recited by Captain Lemuel Warner. After the "Battle Hymn of the Republic" had been sung by the Washington Quartette, accompanied by the Marine Band, the President made his address.

The Washington Quartette, accompanied by the Marine Band, gave the "Recessional," after which Senator Frank B. Willis, of Ohio, made an address. Following the singing of "America" by the audience, the benediction was pronounced by Chaplain R. F. McBride, of the G. A. R.

The service was picked up by the microphone of WCAP at Washington, and was broadcast jointly with WEAF, New York; WJAR, Providence; WIAE, Pittsburg; WSAI, Cincinnati; WTAM, Cleveland; WCCO, Minneapolis-St. Paul, and KSD, St. Louis. These broadcasting stations were connected by the long distance lines of the America Telephone and Telegraph Company.

Bathing Hour in National Camp of Girl Scouts

Girl Scouts of America have a fine time at their national camp at Briarcliff, N. Y. Some of them are here seen during the bathing hour.

Pennsylvania's Contribution to the Sesqui

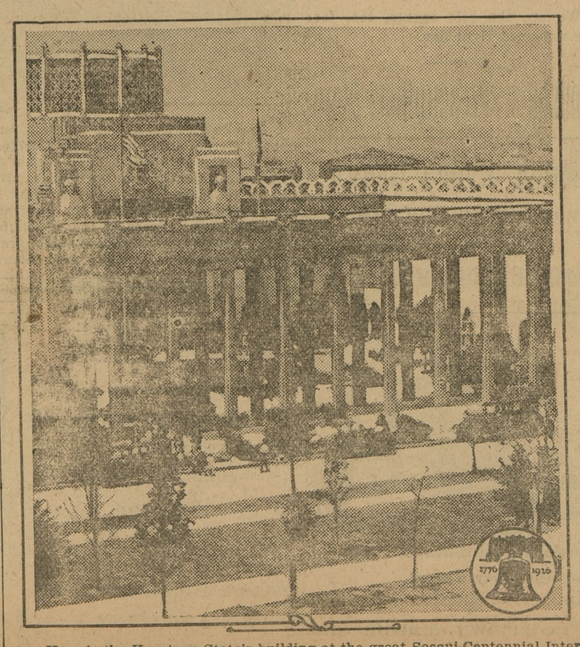

Here is the Keystone State's building at the great Sesqui-Centennial International Exposition at Philadelphia, celebrating 150 years of American Independence. In this huge structure Pennsylvania is displaying her progress from the arrival of Penn to the present day. The building is one of the handsomest on the big exposition grounds and has proved a rendezvous for hundreds of thousands of people who have come from near and far to see the magnificent exhibits established by forty-three of the leading nations of the world. The Exposition continues until December 1.

NOTICE TO CREDITORS

Notice is hereby given that the undersigned has obtained from the Orphans' Court for Kent County letters Testamentary Ancillary on the personal estate of

HENRY B. THOMAS,

late of said county, deceased.

All persons naving claims against said deceased's estate are hereby warned to exhibit the same, with proper vouchers thereof, to the undersigned on or before the 7th day of February, 1927, otherwise they may by law be excluded from all benefit of said deceased's personal estate

All persons indebted to this estate must settle at once.

Given under our hands this 3rd day of August, 1926.

N. WILEY THOMAS,
GEORGE E. THOMAS,
a7-4t Executors Ancillary

NOTICE TO CREDITORS

Notice is hereby given that the undersigned has obtained from the Orphans' Court for Kent County letters of Administration on the personal estate of

JOHN E. SPEICHER,

late of said county, deceased.

All persons having claims against said deceased's estate are hereby warned to exhibit the same, with the proper vouchers thereof, to the undersigned on or before the 7th day of February, 1927, otherwise they may by law be excluded from all benefit of said deceased's personal estate.

All persons indebted to this estate must settle at once.

Given under my hand this 3rd day of August, 1926.

REBECCA T. SPEICHER,
a7-4t Administratrix.

W C. SUTTON

CHESTERTOWN, MD.

Phone 237-60

SANITARY PLUMBING

Steam and Hot Water Heating, Pipe and Fittings of All Kinds. Stock of Terra Cotta Pipe and Fittings.

ARLINGTON L. SPARKS

Next door to WM. M. Culp and A. L. Sterling, CHESTERTOWN, MD., and we are ready to serve you.

The House of Quality and Service

New Dress Goods in all the Newest and Most Popular Shades.

Fine Assortment Ladies' Waists.

Everything for Ladies, Girls and Children.

ARLINGTON L. SPARKS

ORDER NISI

In the matter of the estate of Henry B. Thomas, late of Buck's County, Pennsylvania.

In the Orphans' Court for Kent County, Maryland.

Ordered, this 3rd day of August, 1926, by the Orphans' Court for Kent County, Maryland, that the sale of the Real Estate and Personal Property of Henry B. Thomas, late of Buck's County, State of Pennsylvania, deceased, but located in Kent County, Maryland, made and reported by N. Wiley Thomas and George E. Thomas, Executors Ancillary of the estate of Henry B. Thomas, under and by virtue of power of sales contained in the Last Will and Testament of Henry B. Thomas, an Exemplified Copy of which is recorded in the Register of Wills Office of Kent County, Maryland, be ratified and confirmed unless cause to the contrary thereof be shown on or before the 7th day of October, next; provided a copy of this Order be inserted in some newspaper printed and published in Kent county once in each of four successive weeks before the 7th day of September next.

The Report states the total amount of sales to be $13,000.00.

J. HENRY THOMPSON,
EDWARD A. SCOTT,
W. K. HUDSON,
Judges of the Orphans' Court.

True Copy—Test:

S. G. CALDWELL,
a7-4t Register of Wills.

GEORGE W. FRENCH

General Insurance

Phones: Office 63-J; Res. 11

Chestertown, Md.

NOTICE TO

Contractors

Bids will be received until 2 p. m., on Monday, September 6, 1926, for grading Philosopher's Terrace and Cross street, Chestertown, with a view to laying a sewer. The plans and specifications may be obtained from Surveyor Gilbert Taylor.

The commissioners reserve the right to reject any or all bids.

COMMISSIONERS
OF CHESTERTOWN.

James W. Crouch, Clerk.

SAVE with SAFETY at your Rexall DRUG STORE

Need a Good Talcum? 's One—

NARCISSE TALCUM

Extra Large Can

25c

Made from the finest imported Italian Talc. Delightfully perfumed. A talc for general use. Smoothing and refreshing

Sterling's Pharmacy

THE REXALL STORE

CHESTERTOWN, MD.

PROCLAMATION

PROPOSING AN AMENDMENT TO THE CONSTITUTION OF THE STATE, 1926.

WHEREAS, at the January Session of the General Assembly of Maryland, held in the year 1924, an Act was passed, to-wit: Chapter 116 proposing an amendment to the Constitution of Maryland, by adding a new section to Article 4, to follow section 31, and to be known as Section 31-A, granting authority to the Mayor and City Council of Baltimore to pay each of the judges of the Supreme Bench of Baltimore additional salaries; in words and figures as follows:

CHAPTER 116.

AN ACT to amend the Constitution of Maryland by adding a new section to Article 4.

Section. Be it enacted by the General Assembly of Maryland, three-fifths of all the members of both Houses concurring, that the following section be and the same is hereby proposed as an amendment to the constitution of the State of Maryland, and if adopted by the legal and qualified voters thereof, as hereinafter provided, the same shall stand as an additional section to Article 4 of said Constitution, to follow section 31, and to be known as Section 31-A.

31-A. In addition to the authority granted to the Mayor and City Council of Baltimore by the preceding section to pay to each of the judges of the Supreme Bench the annual sum of Five Hundred Dollars, authority is hereby given to said Mayor and City Council to pay to each of said judges such further annual sum as an addition to their respective salaries as the Mayor and City Council of Baltimore shall from time to time deem right and proper, provided, that any such sum being once granted shall not be diminished during the continuance of said judges in office.

Sec. 2. And be it further enacted, by the authority aforesaid, that the said foregoing section hereby proposed as an amendment to the Constitution shall be at the next general election for members of the General Assembly to be held in this State, submitted to the legal and qualified voters thereof, for their adoption or rejection, in pursuance of the directions contained in Article 14 of the Constitution of this State; and at the said general election the vote on said proposed amendment to the Constitution shall be by ballot and upon each ballot there shall be written or printed the words "For the Constitutional Amendment," and "Against the Constitutional Amendment," so that the voter may elect; and immediately after said election due return shall be made to the Governor of the vote for and against said proposed amendment, as directed by the said 14th Article of the Constitution.

Approved, April 9, 1924.

Now, Therefore, I Albert C. Ritchie, Governor of the State of Maryland, in pursuance of the direction contained in Section 1 of Article 14 of the Constitution of Maryland, do hereby order and direct that this Proclamation containing a full, true and correct copy of the text of said Chapter 116 of the Acts of the General Assembly of Maryland of 1924 be published in at least two newspapers in each of the counties of the State where so many may be published and where not more than one may be published then in that newspaper, and in three newspapers published in the City of Baltimore, one of which shall be published in the German language, once a week for at least three months next preceding the general election to be held in the State of Maryland on Tuesday the 2nd day of November 1926, at which election the said proposed amendment to the Constitution shall be submitted in form and manner prescribed by the General Assembly, to the legal and qualified voters of the State for their adoption or rejection.

The Great Seal of Maryland

Given under my hand and the Great Seal of the State of Maryland, this 15th day of July, in the year Nineteen Hundred and Twenty-six.

ALBERT C. RITCHIE,

By the Governor:
DAVID C. WINEBRENNER, 3d,
Secretary of State

MONEY TALKS

Salesman, Salesladies and Retail merchant. My items fit all of you. Salesman averages $1.00 profit for every dealer called on. Costs dealer $2.00, he sell for $3.50 makes $1.50 on $2.00 invested. Salesman makes $1.00. If you are a Salesman or wish to become one. If you never sold anything in your life I will tell you how to make better than $100.00 a week. Address) GEO. L. LANE Mansfield, Ohio. jy10-t

H. C. HUGHES
DENTIST
CHESTERTOWN, MD.

CANDIDATE FOR SHERIFF

At the request of a number of friends I hereby announce myself as a candidate for Sheriff of Kent County subject to the Democritic primaries in September.

CHARLES L. GILL,
j19-tf Chestertown, Md.

5½ Per Cent Federal Farm Loans Why Pay More?

CONSULT

T. D. Bowers, Secretary-Treasurer, D. W. Ingersoll, H. Stockton Startt, Chestertown.
H. J. Hill, Kennedyville.
Arnold W. Willis, Worton.
C. C. Meredith, Queen Anne's
FEDERAL LAND BANK
Apr4-1yr.

Epsom Salts Best for Liver and Blood

New Sugar Coated Tablet Form Easy to take—called Dill's Epso-Tabs

The action of Epsom Salts in the human body as a cleanser and purifier has long been known and recognized by the best physicians and hospitals. But on account of the terribly upsetting effect, it has been difficult to get people to take them.

Now science has perfected a sugar coated tablet of Epsom Salts compound. It also has an extra coating of Salol—the great intestinal antiseptic, which quickly exerts a wonderful effect both on the liver and entire intestinal tract.

New fangled physics and habit forming laxatives can now be avoided—their effects have always been doubtful and unsatisfactory.

Just take good old Epsom Salts compound in the new tablet form. Ask your dealer or druggist for Dill's Epso-Tabs. This will insure your getting the genuine Salol coated tablet. The Dill Company, Norristown, Pa.

COAL

QUALITY ATTENTION and SERVICE

LOWEST SUMMER PRICES NOW IN FORCE!

Coal Is Best Now—Cheapest, too.

Phone Your Order Today

Quality Quantity Service Guaranteed

phone 149

C.W. KIBLER & SONS

Chestertown, Maryland

Stam Drug Co.

The Prescription Store.

A full line of Squibbs Household Products.

Cigars and Cigarettes.

TOILET ARTICLES AND PERFUME

Popular Priced Fiction Writing Paper, Ledgers and Day Books.

Stam Drug Co.

Phone 30 Chestertown Md

WM. PEPPER CONSTABLE
Attorney-at-Law
Maryland Trust Building
Baltimore, Md.
In Elkton, Md., Tuesdays

The Kent Building & Loan Company

offers special inducements for SAVING MONEY.
EASY PAYMENTS
REGULAR DIVIDENDS
SAFE INVESTMENT

Office at Court House. Open every Monday evening from 6.45 to 7.45 p. m.

L. B. RUSSELL, President.
FRED. G. USILTON, Vice-President
CHAS. N. SATTERFIELD, Secretary-Treasurer

©Maryland State Archives, msa_sc6000_22_1-0332