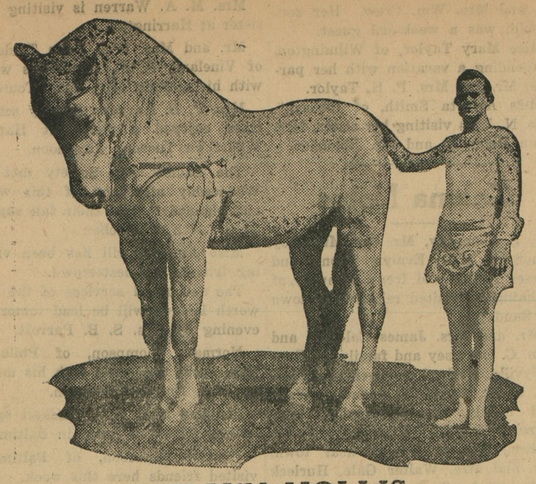

MELVIN HOLLIS

One of the over sixty riders carried this season by the Gentry Bros. Circus which comes to Chestertown for two performances afternoon and night Monday Sept. 6

Real Estate
Fire Insurance

If you desire to sell we have buyers.

Insurance at reasonable rates.

☞ **7-Room Dwelling in Chestertown for Sale, $2600.**

J. WATERS RUSSELL

REAL ESTATE CHESTERTOWN, MD.

WHEN BETTER AUTOMOBILES ARE BUILT ··· BUICK WILL BUILD THEM

a completely cushioned engine

The Buick Valve-in-Head Engine now has "rubber heels".

Resilient rubber cushions at every engine mounting, absorb noise and save the engine from shocks and strains.

Money can buy no finer performance than the 1927 Buick offers you, no matter how much you are willing to spend.

A5-15

The GREATEST BUICK EVER BUILT

THE N-B-R MOTOR CO.

Authorized Sales and Service

REPRESENTED BY

Geo. Edw. Furbush J. French Skirven Vernon M. Barnett

315 HIGH ST. CHESTERTOWN, MD

CONCEALED WEAPONS ON ELECTION DAY

The following Act of the General Assembly of Maryland, passed at the January session of 1874 and approved April 6, 1874, is published for the information of the public:

AN ACT

To prevent carrying of guns, pistols, dirks, dirk-knives, razors, billies, or bludgeons by any person in Kent, Queen Annes or Montgomery counties on the day of election in said counties:

SECTION 1. Be it enacted by the General Assembly of Maryland, That from and after the passage of this Act it shall not be lawful for any person in Kent, Queen Annes and Montgomery counties to carry on the day of election, secretly or otherwise, any gun, pistol, dirk, dirk-knife, razor, billy, or bludgeon, and any person violating the provisions of this act shall be deemed guilty of a misdemeanor, and on conviction thereof before any justice of the Peace, in either of said counties, shall be fined not less than five nor more than twenty dollars, and on refusal to pay said fine shall be committed by Justice of the Peace to the jail of the county until the same is paid.

SEC. 2. And be it enacted, That the fines collected under this Act shall be paid by the officers collecting the same to the School Commissioners of the county where offense shall have been commited for school purposes.

SEC. 3. And be it enacted, That any constable of either of said counties or the sheriff thereof, who shall refuse to arrest any person violating any provision of this Act, upon information of said offense, shall be deemed guilty of a misdemeanor, and upon conviction thereof before the Circuit Court of the county shall be fined not less than twenty nor more than fifty dollars and forthwith be discharged from office.

WM. W. GOODMAN.

SQUIRREL SEASON OPEN

The squirrel hunting season in Maryland opened Wednesday. The game is reported plentiful in many parts of the State.

On the same day the season for reed birds and rail birds opened. The daily bag limit both for birds and squirrels is twenty-five a day, E. Lee LeCompte, State Game Warden said.

The prices of hunting licenses are as follows: Resident State-wide licenses, $5.10; county licenses, $1.10; non-resident State wide licenses, $10.50.

SUMMER SCHOOLS FOR PREACHERS

Will Open At Washington College, Chestertown, Monday, Sept. 6

The first summer school for rural ministers will be inaugurated September 6 when Washington College opens its four-day sessions, with a faculty composed of Shore college professors and Biblical students of national reputation. Applications for admission have already been received from nine counties of the Eastern Shore and Delaware's three counties. Students will be housed in the boys' dormitories of the college and no charge will be made for room rental. There will be a registration fee of $2 and meals will be served in the new cafeteria of the college, which will open September 6th and which will accommodate 450 persons.

The faculty of the school will be headed by the dean, Dr. Mark A. Dawber, former professor in Boston University and now superintendent of rural work of the M. E. Church. The faculty will be composed of President Paul E. Titsworth, of Washington College; Ralph A. Felton, professor of social organization in Cornell University; Dr. Albertus Perry, field vice-president of Washington College; Wm. R. Howell, professor of political and social science in Washington College. an dDr. Fred G. Livinggood, professor of education in Washington College.

THE POLITICAL POT BOILS IN KENT CO.

The political pot is bubbling "merrilly." There is going to be a primary election. No doubt about that and a lively one, from one end of the State to the other.

The first thing to do is to look after the registration, Sept. 7th.

"Persons who have moved into Maryland from another State may not be registered as voters until one year after they have filed with the Clerk of the Circuit Court, in the counties, or the Clerk of the Superior Court, in Baltimore City, affidavits of intention to become citizens of this State.

Persons who will be 21 years old on the day of the general election may be registered. Men must state their age, but women are only required to state that they are 21 or over."

The voter is not now required to sign his name, a process which formerly took more time than the actual registration, as the applicant had to sign twice. The officials will administer the oath to all applicants in the room at one time, so the work should proceed rapidly. The hours of sitting have been arranged so as to suit each and everyone.

If you voted at the last election, and your name is on the registration books you do not have to get registered this year, unless you have moved your residence to another district since the last election; in that case you must be registered in the ditsrict in which you now reside. You may, however, vote in the primary in the precinct where you are registered.

LEGAL HOLIDAY

Monday, Sept. 6th, being Labor Day and a legal holiday,

The Peoples Bank, of Chestertown, Md., will be closed. Notes maturing on this day may be attended to the following bank day.

CHAS. F. WHEATLEY, Cashier.

LEGAL HOLIDAY

Monday, Sept. 6th, being Labor Day and a legal holiday,

The Chestertown Bank of Maryland, Chestertown, Md., and its branches at Galena, Kennedyville and Betterton, will be closed. Notes maturing on this ray may be attended to the following bank day.

ALLAN A. HARRIS, Cashier.

LEGAL HOLIDAY

Monday, Sept. 6th, being Labor Day and a legal holiday,

The Kent County Savings Bank will be closed. Notes maturing on this day may be attended to the following day.

WM. F. RUSSELL, Cashier.

M. deK. SMITH, JR.

Asso. M. A. S. C. E.

Civil and Consulting Engineer

Plans, Surveys, Estimates & Reports

Chestertown, Md.

CORRUPT PRACTICES ACT

CHAPTER 122, ACTS OF 1908

171. The following persons shall be guilty of corrupt practices and shall be punished in accordance with the provisions of this act: Every person, who shall, directly or indirectly, by himself or by another give or offer or promise to any person any money, gift, advantage, preferment, entertainment, aid, emolument, or any valuable thing whatever, for the purpose of inducing or procuring any person to vote, or refrain from voting, for or against any person, or for or against any measure or proposition at any election or primary election or political convention or session of the General Assembly of Maryland or either House thereof. Every person who shall, directly or indirectly receive, accept, request or solicit from any person, candidate, committee, association, organization or corporation, any money, gift, advantage, preferment, aid, emolument or any valuable thing whatsoever, for the purpose of inducing or procuring any person to vote, or refrain from voting for or against any person, or for or against any measure or proposition at any election or primary election or political convention. Every person who in consideration of any money, gift, preferment, aid, emolument, or any valuable thing whatsoever paid, received, accepted or promised to the advantage of himself or any other person, shall vote, or refrain from voting, for or against any person, or for or against any measure at any such election, caucus or primary election or political convention. Every person who shall, directly or indirectly, pay, give, contribute or promise any money or other valuable thing, to defray, or towards defraying the costs or expense of any campaign or election, to any person, committee, company, club, or ganization, or association other than to a treasurer or political agent; but this sub-section or paragraph shall not apply to dues regularly paid for membership in any incorporated political club if all money expended by such club for or in connection with the costs or expenses of any campaign or election shall be passed out by it only through a treasurer or political agent, as provided in this Act, or to any expenses for postage, telephoning, telegrams, stationery, printing, expressage or traveling and board incurred by any candidate for office or for nomination thereto so far as they are permitted by this Act. Every person who shall, directly or indirectly, by himself or through another person, make a payment or promise of payment, to a treasurer or political agent in any other name than his own; and every treasurer or political agent, who shall knowingly receive a payment or promise of payment, and enter the same or cause the same to be entered in his accounts in any other name than that of the person by whom such payment or promise of payment is made. Every person who being an employer pays his employes the salary or wages due in "pay envelopes" upon which there is written or printed, or in which there is enclosed any political motto, device or argument containing threats, express or implied, intended or calculated to influence the political opinions or actions of such employes, or within ninety days of any election or primary puts, or otherwise exhibits, in the establishments or place where his employes are engaged in labor, any hand bill or placard containing any threat, notice or information that if any particular ticket or candidate is elected or defeated, work in his place or establishment will cease in whole or in part or his establishment be closed up, or the wages of his employes be reduced other threats expressed or implied, intended or calculated to influence the political opinions or actions or his employes. Every person, who, before, during or after election or primary election, by himself or by any other person, either directly or indirectly, gives or provides or pays, wholly or in part, the expenses of giving or providing any meat, drink, entertainment or provisions to or for any person, for the purpose of influencing that person or any other person, to give or refrain from giving his vote at the election or primary election, or to influence his vote in any other way therein, or on account of his having voted or refrained from voting, or being about to vote or refrain from voting, and every elector who accepts the same, or any of the same, for any of the purposes aforesaid. Every person who shall be guilty of any corrupt practices as aforesaid shall be fined not less than three hundred dollars, nor more than one thousand dollars, or be imprisoned for one year, or both, and shall be ineligible to any public office or public employment for a period of four years from and after the time of the commission of such offense.

Everyone Can Take Epsom Salts Now

Dill's Epso-Tabs—New Sugar Coated Tablets—Great for Liver and Blood

You need shudder no longer at the thought of taking Epsom Salts. At last science has made it easy for you to take this old-fashioned remedy for constipation and liver troubles.

Even a child may now take Epsom Salts in this new way. There is no nausea— no upsetting of the stomach—no terrible taste. Epsom Salts having been combined with other ingredients have been put into tablet form and sugar coated and given an extra special coating of the great intestinal antiseptic—Salol.

Now you can treat liver ills as they should be treated—you can cleanse and cool the blood and drive the impurities that cause Rheumatism out of the system. Ask any dealer or druggist for Dill's Epso-Tabs. This is the special name given to this new Epsom Salt compound tablet. Be sure to ask for it by this name—Dill's Epso-Tabs—to insure getting the special Salol coated form. A large box costs only 25 cents. The Dill Company, Norristown, Pa.

KENT NEWS $1.50 PER YEAR.

School of NURSING

Take nurses' training in Philadelphia. The School nursing of the Medico-Chirurgical-Polyclinic Hospitals (Hospitals of the Graduate School of Medicine, University of Pennsylvania) presents unusual advantages.

Accredited School. Three-year course. Connection with the University and Drexel Institute.

Classes enter Sept. and Feb. Write Directress of Nurses, Polyclinic Hospital, Philadelphia, Pa. j24-6t.

BETTING ON ELECTIONS

The attention of all persons is particularly called to the following sections of 36 Code of Public Laws of Maryland:

Section 45. No person shall make any bet or wager on the result of any election to take place in this State.

Sec.48. Any person offending against the last preceding section shall be liable to indictment by the Circuit Court if the offense be committed in any county, or in the Criminal Court of Baltimore, and upon conviction shall be fined not less than fifty nor more than five hundred dollars, to be paid to the State for School Fund.

Sec. 48. Any deposit of money in any part of the State as a wager or bet upon elections in this State or elsewhere shall be forfeited and paid over to the County Commissioners of the county where deposited for the use of the county, and if deposited in the city of Baltimore, to the Mayor and City Council.

WILLIAM W. GOODMAN, Sheriff.

H A V E A C A M E L

Camel—the greatest tobacco word of all time

NEVER in the history of smoking has there been such a cigarette as Camel. No other cigarette was ever made welcome in so many millions of homes, because no other ever brought so much enjoyment to smokers.

When Camels came into the world they brought an entirely new sense of smoking satisfaction and contentment. Millions who have tried them all, who could well afford to pay more, will smoke only Camels. Camels on the table mean that this is the home of experienced smokers.

Camel is the world's favorite cigarette. Camel is given a greater patronage than any other cigarette ever had. Why? Because Camels contain the choicest Turkish and Domestic tobaccos grown. Because Camels never tire the taste, no matter how liberally you smoke them. Because they never leave a cigaretty after-taste. The world's largest tobacco organization puts the utmost quality into this one cigarette.

If you want the mellowest mildness that ever came from a cigarette, try Camels. Regardless of what you are willing to pay, you will find in this famous smoke every fine feature you ever looked for in a cigarette.

Have a Camel!

R. J. Reynolds Tobacco Company, Winston-Salem, N. C.

© 1926

©Maryland State Archives, msa_sc6000_22_1-0345