The Earle Beauty Shop

103 N. COURT ST., CHESTERTOWN, MD.

PHONE 315

Branch of 811 Market St.

WILMINGTON, DELAWARE.

SPECIAL FOR A SHORT TIME

PERMANENT WAVE $8.00

BOBBED HAIR

Complete Beauty Parlor Service Everyday

Permanent Waving By Appointment

MONDAYS.

A VITAL ASSET

There was a time when we looked upon our Used Car Department as a necessary evil. Now we realize that it is a tremendous asset. We sell only GOOD Used Cars and thus make friends who come back to us for new cars.

A. S. TURNER & SONS

Phone 151 CHESTERTOWN, MD.

A USED CAR IS ONLY AS DEPENDABLE AS THE DEALER WHO SELLS IT

EVEN in small homes it is possible to have the feeling of spacious rooms. Use French doors.

When open, a single pair allows doorways four or five feet wide, thus throwing two rooms together.

When closed, French doors allow the passage of light from one room to another, but still shut out sounds and odors.

In the line of Curtis Woodwork there is a complete assortment of French doors for both exterior and interior walls.

Come in and see our stock. Examine these doors yourself and note their careful workmanship as well as their beauty. Also get a copy of "Curtis Woodwork" containing dozens of other items of built-in beauty. It is free.

1866 CURTIS

See that the woodwork you buy bears this trademark—the Curtis guarantee of quality

E. S. ADKINS & CO.

Everything Needed For Building

CHESTERTOWN, CENTREVILLE, SALISBURY.

The **Charles William Stores** Inc.
New York City

Service

-for every order- every day

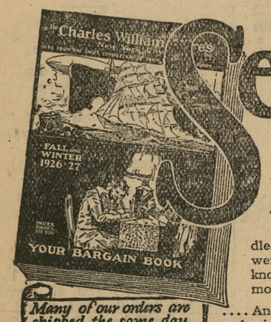

Many of our orders are shipped the same day they are received— **8-HOUR-SERVICE-**

and practically all of the balance on the following day— **24-HOUR-SERVICE**

WHEN your order arrives at The Charles William Stores it is handled just as you would handle it, if you were here to personally supervise. We know that to you your order is of the utmost importance, so we fill it accordingly.

....And our interest does not stop once the order is filled but carries on until the shipment has been dispatched by mail, express or freight and the goods have been received by you, to your entire satisfaction. That is The Charles William Stores' idea of service.

That is the reason why millions of people will depend upon their Catalog for Fall and Winter, for their Winter outfits and their Christmas shopping. They know that here they will not only receive "service", but satisfaction, comfort and variety as well.

All this is guaranteed.

If you already have a catalog use it today. It will pay you. If you haven't a catalog use the coupon and a book will be sent you at once free of charge.

Act quickly!

THE CHARLES WILLIAM STORES, Inc., 132 Stores Building, New York City

Please send me postpaid, at once, a copy of your new catalog for Fall and Winter.

Mail the Coupon TO-DAY

Name.....

Address.....

TO THE

TAX-PAYERS

OF KENT COUNTY

TREASURER'S SEPTEMBER SITTINGS

In pursuance of Acts of Assembly passed at the session of 1894, Chapter 292, and session of 1906, the undersigned, Treasurer of Kent county hereby gives notice that for the purpose of receiving the

STATE AND COUNTY TAXES

in said county for the years 1926 he will sit for the September Sittings in the several Election Districts as follows:

TUESDAY, SEPT. 21

Millington at Feddeman & Collins' Store, from 10 to 12.

Galena at Bolton & Vandyke's Store from 1 to 3.

Kennedyville at R. C. Young's Store from 4 to 5.

WEDNESDAY, SEPT. 22.

Betterton at Turner's Store from 9 to 11.

Still Pond at Medders' Store from 12 to 2.

Worton at Ivens' Store from 3 to 5.

THURSDAY, SEPT. 23.

Rock Hall at T. B. Durding's Store from 10 to 12.

Piney Neck at Longley's Store from 1 to 3.

FRIDAY, SEPT. 24.

Fairlee at Bramble's Store from 10 to 11.

Pomona at Starr's Store from 2 to 3

At all other times will be at the Treasurer's Office in Chestertown.

The Treasurer's Office in the Court House will be open every day except on the above dates from 9 a. m. to 5 p. m., for the receipt of taxes. Tax payers will please take notice that taxes will be due and payable September 1st, and that on all bills unpaid on January 1st, interest will be charged and collected from September 1st. On the first day of January all taxes unpaid are declared by law to be in arrears, and delinquents are warned that unless settlement in full is made before April 1st, the Treasurer of the county will proceed to seize and sell their property to pay taxes due with charges and all costs of sale. The Treasurer would, therefore, respectfully urge all tax-payers to pay promptly.

GEORGE W. SUTTON,
Treasurer.

s11

PROCLAMATION

PROPOSING AN AMENDMENT TO THE CONSTITUTION OF THE STATE, 1926.

WHEREAS, at the January Session of the General Assembly of Maryland, held in the year 1924, an Act was passed, to-wit: Chapter 116 proposing an amendment to the Constitution of Maryland, by adding a new section to Article 4, to follow section 31, and to be known as Section 31-A, granting authority to the Mayor and City Council of Baltimore to pay each of the judges of the Supreme Bench of Baltimore additional salaries; in words and figures as follows:

CHAPTER 116.

AN ACT to amend the Constitution of Maryland by adding a new section to Article 4.

Section. Be it enacted by the General Assembly of Maryland, three-fifths of all the members of both Houses concurring, that the following section be and the same is hereby proposed as an amendment to the Constitution of the State of Maryland, and if adopted by the legal and qualified voters thereof, as hereinafter provided, the same shall stand as an additional section to Article 4 of said Constitution, to follow section 31, and to be known as Section 31-A.

31-A. In addition to the authority granted to the Mayor and City Council of Baltimore by the preceding section to pay to each of the judges of the Supreme Bench the annual sum of Five Hundred Dollars, authority is hereby given to said Mayor and City Council to pay to each of said judges such further annual sum as an addition to their respective salaries as the Mayor and City Council of Baltimore shall from time to time deem right and proper, provided, that any such sum being once granted shall not be diminished during the continuance of said judges in office.

Sec. 2. And be it further enacted, by the authority aforesaid, that the said foregoing section hereby proposed as an amendment to the Constitution shall be at the next general election for members of the General Assembly to be held in this State, submitted to the legal and qualified voters thereof, for their adoption or rejection, in pursuance of the directions contained in Article 14 of the Constitution of this State; and at the said general election the vote on said proposed amendment to the Constitution shall be by ballot and upon each ballot there shall be written or printed the words "For the Constitutional Amendment," and "Against the Constitutional Amendment," so that the voter may elect; and immediately after said election due return shall be made to the Governor of the vote for and against said proposed amendment, as directed by the said 14th Article of the Constitution.

Approved, April 9, 1924.

Now, Therefore, I Albert C. Ritchie, Governor of the State of Maryland, in pursuance of the direction contained in Section 1 of Article 14 of the Constitution of Maryland, do hereby order and direct that this Proclamation containing a full, true and correct copy of the text of said Chapter 116 or the Acts of the General Assembly of Maryland of 1924 be published in at least two newspapers in each of the counties of the State where so many may be published and where not more than one may be published then in that newspaper, and in three newspapers published in the City of Baltimore, one of which shall be published in the German language, once a week for at least three months next preceding the general election to be held in the State of Maryland on Tuesday the 2nd day of November 1926, at which election the said proposed amendment to the Constitution shall be submitted in form and manner prescribed by the General Assembly, to the legal and qualified voters of the State for their adoption or rejection.

The Great Seal of Maryland

Given under my hand and the Great Seal of Maryland, this 15th day of July, in the year Nineteen Hundred and Twenty-six. At the City of Annapolis, State of Maryland. Done

ALBERT C. RITCHIE,

By the Governor:

DAVID C. WINEBRENNER, 3d,
Secretary of State.

JOS. N. WHEATLEY & CO

CHESTERTOWN, MD.

INSURANCE

In Office at Chestertown every Monday, Wednesday and Saturday; other day by appointment.

JULIAN T. POWER
Optometrist
Chestertown, Md.

RESULTS WHEAT TESTS

Wheat After Soybeans And Various Fertilizers Featured.

By County Agent, H. B. Derrick.

How did your wheat following soybeans turn out? This is the question Kent farmers are asking their neighbors. How should I fertilize my soybean ground in order to grow a crop of wheat? This question is constantly being asked the County Agent.

To get at the facts of the above questions, Dr. A. G. McCall, in charge of Soils Investigations of the Experiment Station, University of Maryland, carried on a very valuable piece of experimental work on the Kent County Alms House Farm, in co-operation with the Board of Directors and Superintendent, J. Bayard Sutton. Wheat was sown after soybeans, corn, grass and wheat, and each of these plots were divided into nine equal and smaller plots for different fertilizer treatments.

A field meeting was called by the County Agent in June to have farmers observe the experiment. Dr. McCall and others of the University were present to go over the project.

Each plot was harvested separately and the final wheat yields or results are as follows:

Plot 1., treatment, check, wheat after soybeans, 12.1 bu., wheat after corn 17.5 bu., wheat after grass 10.9 bu., wheat after wheat 9.6 bu.

Plot 2, treatment, M. 5 tons, wheat after soybeans 29.6, wheat after corn 30.2, wheat after grass 15.1, wheat after wheat 12.1.

Plot 3, treatment M. 5 tons plus 400 No. floats, wheat after soybeans 31.1, wheat after corn 29.2, wheat after grass 16.3, wheat after wheat 13.4.

Plot 4, treatment 200 A. P. plus M. 5 tons, wheat after soybeans 23.0 wheat after corn 31.2, wheat after grass 14.9, wheat after wheat 15.4.

Plot 5, treatment 4-8-4 400, wheat after soybeans 19.3, wheat after corn 22.7, wheat after grass 13.2, wheat after wheat 15.2.

Plot 6, treatment 2-12-4 200, wheat after soybeans 22.5, wheat after corn 23.1, wheat after grass 11.2, wheat after wheat 8.0.

Plot 7, treatment 2-12-4 400, wheat after soybeans 25.7, wheat after corn 22.5, wheat after grass 11.3, wheat after wheat 10.0.

M, Manure, A. P. 16 per cent Acid Phosphate.

Yield of check is average of plots No. 1, 5 and 9.

Note depressing effect of soybeans as compared with corn, when no manure or fertilizer is used.

In all other cases (except plot No. 4) where manure and fertilizer were used, the increases are greater after soybeans than after any of the other crops.

Kent farmers should be helped by this experimental work in the fertilizing of their wheat crop.

Epsom Salts in Sugar Coated Tablet Form

Anyone May Take Salts Now

The best physicians have always advocated the free use of Epsom Salts to start the action of torpid liver, to clear the blood and to cleanse the system generally. But because Epsom Salts are so "nasty" to take and so upsetting to the stomach, most people prefer to use something else.

But now all this is ended. Now anyone may take Epsom Salts compound—in sugar coated tablet form—a new method just perfected in one of the largest scientific laboratories in the country.

Wonderful results follow the use of this tablet. Thousands are taking them for laxative and blood cleansing purposes. They are actually pleasant to take. In addition to being sugar coated another coating of Salol is given them—this Salol is the greatest intestinal antiseptic known to medicine. Anyone may be sure to get the right kind of Epsom Salt Tablet with this special Salol coating by asking any dealer for Dill's Epso-Tabs. A large box costs only 25 cents. The Dill Company, Norristown, Pa.

MISS TULSA WINS BEAUTY CONTEST

"Chosen for beauty, intelligence and personality, Miss Tulsa, as the representative American girl, is a type entirely apart from the bobbed-haired boyish flapper, popularily acclaimed as the exponent of American girlhood"—Associated Press dispatch from Atlantic City.

Some persons in America do not approve of the annual beauty contests at "America's Playground," and a great deal is to be said for and against it; but all intelligent Americans will applaud the choice of a young woman who is not the bobbed-haired painted flapper type. That is the most encouraging thing about the contest this year.

Miss Tulsa who is Miss Norma Smallwood, 18, a sophomore at the Oklahoma State College for Women at Chickasha, apparently combines all the wholesome qualities of ideal American girlhood. She is petite with chestnut brown hair, weighs 118 pounds and is five feet four inches in height. Her features are described as Grecian.

The poet, Pope, once sang:

"Beauties in vain their pretty eyes may roll;
Charms strike the sight, but merit wins the soul."

Miss Tulsa, if the descriptions of her are accurate, possesses merit as well as beauty. She is described as a good student, modest and refined; and it is heartening to all persons who admire real beauty—exemplified in face and character—to see chosen in the national beauty contest a young woman who embodies the country's finest ideals of womanhood. —Wilmington Evening News.

Downie Brothers Wild Animal Circus came to Danville last Tuesday, transported by a fleet of motor trucks and the youngsters as well as many of the older folks of the village, watched the interesting operation of "setting up" the show.

Good crowds attended both performances and were apparently well pleased with the various features presented for their entertainment.

A good street parade at noon was good advertising for the circus. Many out of town people came in for the show. — Danville Express, Danville, Pa., July 2, 1926.

A Tonic Restorative

SCOTT'S EMULSION

OF PURE COD-LIVER OIL

FOR NURSING MOTHERS

ABOUNDS IN VITAMINS

FARMS WANTED

Inland, waterfront or timberland, any section, all sizes. Quick sales made — I always have Northern and Western Cash Buyers.

If you intend to sell country property write to

WM. LUEBBERS,
Headquarters for Md. Farms
306 St. Paul St. Baltimore.
26Jan-1yr.

NOTICE

A. PARIS

Department Store

SANDY BOTTOM, MD.

WILL BE CLOSED

Friday and Saturday

Sept. 17th and 18th

on account of holiday.

BONWIT LENNON & Co.

220 NORTH CHARLES STREET
Baltimore, Md.

Special Sale

NEW FALL

JERSEY

SUITS

Specially Priced

10.00

One Model Illustrated

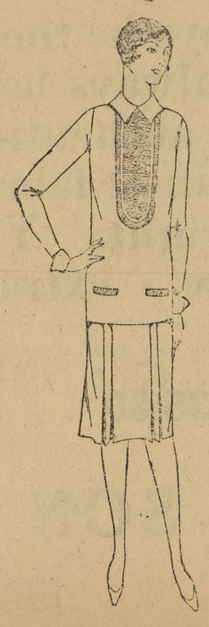

ENTIRELY different, these new Jersey Suits for Fall. Smartly tailored two-piece models of genuine "Sag-No-More" Jersey. Trimmed with Velvet and Hand Embroidery.

The new colors are: Polo Tan, Santos, Kashmir Green, Terrapin, Wallflower, Como Blue, Valencia and Golden Harvest.

Mail Orders Promptly Filled

Caldwell's Bazaar

GALENA, MD.

I will hold an auction at my Bazar in Galena, Md., on EVERY WEDNESDAY AFTERNOON, beginning promptly at One P. M., rain or shine, consisting of

HORSES, CATTLE, HOGS, AND POULTRY OF ALL KINDS

We sell from 200 to 250 Pigs, Shotes.

30 to 40 Calves.

25 to 50 Cattle of all kinds.

We practically sell everything we offer.

All stock, implements, etc., are sent here to sell, not to appraise. And when it is not sold you know it.

If you want to sell or to buy come to this Bazaar and you will find what you are looking for. Bear in mind every Wednesday we have a sale.

Special mention of 11 Registered and Tuberculin Tested yuernsey Cows and Heifers. Also a few Grade Springers and Fresh Cows to be sold Wednesday, September 8th.

TERMS CASH.

S. G. CALDWELL.

Three Important Questions

"WHAT SHALL I DO WHEN I AM OLD?"

"WHAT WOULD I DO IF I WERE DISABLED?"

"WHAT WOULD MY FAMILY DO IF I DIED?"

These are questions that men and women ask themselves as they look into the future and as they note the increasing hazards of life.

This NEW PLAN takes the worry out of life. Ask

C. C. HOPPER

Special Representative
New York Life Insurance Co.
CHESTERTOWN, MD.

NEW HANDY PACK WRIGLEY'S P.K. CHEWING SWEET

3 Packs for 5¢

A treat everybody enjoys. It's good for young and old.

G127

AFTER EVERY MEAL

BABY CHICKS

—FOR—

FALL BROILERS

WINTER MEAT

AND

SPRING LAYERS

Hatches Every Week

Marvel Poultry Farms

Georgetown, Del.

Phone 46R-12 a28-4t

NOTICE TO CREDITORS

Notice is hereby given that the undersigned has obtained from the Orphans' Court for Kent County letters of Administration on the personal estate of

MARY HELEN RASIN,

late of said county, deceased.

All persons having claims against said deceased's estate are hereby warned to exhibit the same, with the proper vouchers thereof, to the undersigned on or before the 1st day of March, 1927, otherwise they may by law be excluded from all benefit of said deceased's personal estate.

All persons indebted to this estate must settle at once.

Given under my hand this 24th day of August, 1926.

JOHN A. TOBIN,
Administrator

28a-4t

NOTICE

Will buy all junk and pay highest market prices for same. Pay cash.

HARRY GORDON, Chestertown, Md.

FAIRY MEADOW DAIRY

Announcement

We are making a High-Grade of Ice Cream which we will serve in addition to our famous pastuerized milk to the public.

We have a special handy package for the farmers and travelers that need not be returned which we guarantee to keep cream hard for several hours.

Have also Cottage Cheese fresh every day.

Give us a call. We guarantee to please you or your money back.

Will deiver anywhere in Chestertown without extra charge.

PHONE 211J

ADAM SCHAUBER

CHESTERTOWN, MD.

FAIRY MEADOW DAIRY

HOW TO MAKE

Velvety Smooth Ice Cream

WITH NO CRANKING

!

AUTO VACUUM FREEZR

NOW ON DISPLAY AT

Shore Radio Service, Inc.

Phone 110

Chestertown, Maryland.

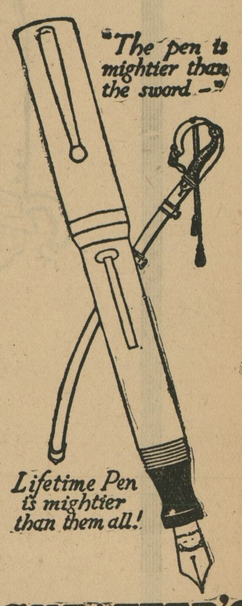

SHEAFFER'S

J. S. KREEGER

Jeweler and Optometrist

CHESTERTOWN, MD.

Phone 53J

TURNER & SON

Betterton, Maryland

Lumber and Mil Work

Building Material, all kind

Paint, Glass

Cement, Lime

Hair, Brick

Building Paper

Estimates will be furnished promptly

TURNER & SON

Betterton, Maryland

BLIND MAN WANTS CHAIRS TO CANE.

George W. Bowen would like chairs to cane. Though he is blind he does good and satisfactory work after four years at the "Work Shop for the Blind," in Baltimore. Drop postal to 240 N. College avenue, Chestertown, and the work will be called for.

©Maryland State Archives, msa_sc6000_22_1-0362