(Political Adv.)

For The BEST INTERESTS of YOUR County and State

Vote The ENTIRE Democratic Ticket

BONWIT LENNON & Co.

220 NORTH CHARLES STREET

BALTIMORE, MD.

Velvet Corduroy Robes

Specially Priced

2.95

Full Length Set-In Sleeves In Side-Tie Model

Smartly made and fully cut in straightline, side-tie effect, with full-length set-in sleeves and pocket at side. In Cherry, Coral, Copenhagen, Rose, Firefly and Lavender.

In Sizes 36 to 44

This Same Model Fully Lined Specially Priced at 5.00

Important Sale Tuesday

CREPE SATIN AND CREPE DE CHINE CHEMISES

Specially Priced

2.95

LUXURIOUS quality, lustrous Crepe Satin and Crepe de Chine Chemises; exquisite models in the new Paris lengths. Richly trimmed with two-tone ribbon straps. In Tea-Rose, Coral, Flesh, Nile and Peach.

SILK NIGHTGOWNS

Sale Price 5.00

EXQUISITE heavy quality Crepe de Chine, trimmed with real wide Irish, Filet and fine Val Laces or smartly tailored models. In Flesh, Peach, Coral, Nile and Orchid.

Mail Orders Promptly Filled

Large Assortment New Rugs Just Received

Assortment includes Axminster, Brussells, Velvets, Wool-Fibre Gold Seal Congoleum, Saudura and Floortex Rugs.

Linoleum and Wool-Fibre Rugs in large size 12x12 and 12x15.

Inlaid and Printed Linoleums—Matting.

FONTINE WINDOW SHADES

Waterproof, will not fade nor crack.

DAY BEDS in two styles $15.00 and $19.00

De Luxe Springs Simmons Beds All Grades Mattresses

Radio Cabinets
Windsor Chairs and Rockers, Fibre Chairs and Rockers, End and Console Tables, Couches

Kirsch Curtain Rods
Brussell Carpet Sweepers
Wall Papers
Nu-Wood Alabastine
Brooms

JOHN BARTLEY

Trustee's Sale OF VALUABLE REAL ESTATE

Under and by virtue of a Decree of the Circuit Court for Kent County, Maryland, in Equity Couse No. 2346, entitled George H. Moffett, et al, versus Joseph N. Moffett, et al, the undersigned as Trustee, as appointed by said Decree will offer at Public Sale in front of the Court House in Chestertown, Kent County, Maryland, on

Wednesday, Nov 3rd 1926

Between the hours of 11 a. m. and 12 m., the following

Valuable Real Estate

situate, lying and being in the First Election District of Kent County, Maryland, near Golts Station, on the south side of Cypress Branch on the road leading from Peacock's Corner to Massey and containing

19 ACRES

OF LAND, more or less.

Farm know as the

"CYPRESS FARM"

The improvements consist of a TWO STORY FRAME DWELLING, barn and outbuildings in fair condition.

SECOND—

A LOT OF LAND

situate, lying and being in Golts Station, containing

ONE ACRE

OF LAND, more or less. It being the same property which was conveyed to the late Benjamin F. Moffett, Sr., by Mary A. Morris.

The improvements consist of a SMALL FRAME DWELLING.

TERMS OF SALE

One-third cash on day of sale, one-third upon the ratification of sale and balance in six months, all unpaid purchase money bears interest from day of sale or all money may be cash. Title papers to the cost of the purchaser.

HARRISON W. VICKERS, Trustee.

New Bricks FOR SALE

Will deliver by truck anywhere up to thirty miles.

Prices range from $16.00 to $20.00 per thousand. Give use a call

John Schauber & Bro

Phone 80F2 Chestertown, Md.

5½ Per Cent Federal Farm Loans Why Pay More?

CONSULT

T. D. Bowers, Secretary-Treasurer, D. W. Ingersoll, H. Stockton Startt, Chestertown.

H. J. Hill, Kennedyville, Md.
Arnold W. Willis, Worton, Md.
C. C. Meredith, Queen Anne's.

FEDERAL LAND BANK

Apr4-1yr.

Mark Every Grave

MONUMENTS AND TOMBS

Erected Everywhere

MARBLE AND GRANITE MONUMENTS.

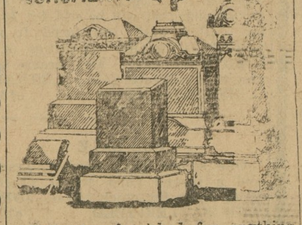

Estimates furnished for anything in stone from a small. MARKER TO A MAUSOLEUM.

Chestertown Marble And Granite Works

Phone 276. J. W. KIRBY, Prop. Chestertown, Md.

DURDING AND SATTERFIELD

Chestertown and Rock Hall

We make a specialty of insuring HAY and WHEAT, either in barn or in stacks. Remember the "HOME" is the largest American Company

CHICKEN CULLING PROGRESS IN KENT

One hundred and twenty-seven interested poultry raisers witnessed the twelve chicken culling demonstrations given in Kent last week by the Extension Poultry Specialist and County Agent. Many of these poultry raisers are now busy culling their flocks to get rid of the unprofitable chickens and thereby make their poultry department more profitable.

The goal set for this project is to have 20,000 chickens culled over this fall in Kent county. Chicken culling has been proven a profitable and progressive practice. If you have not already culled your flocks, here are some pointers on the desirable features of culling:

A. TYPE

Head. Shape, broad and deep. Beak, stout and well curved. Comb, wattles and ear lobes, of medium size and good quality. Eyes, large, full, prominent and bright. Face full, smooth, fine in texture.

Body. Ribs, well sprung. Back broad and flat across hips. Pelvic arch, broad and straight. Plevic bones, thin and pliable and free from meaty deposits. Abdomen, deep, full and soft. Skin, thin, soft and pliable. Depth, deep from back to breast bone. Breast bone, long.

Legs and Toes. Legs, flatened. Toes, straight, with nails worn.

Standard Weights. White Leghorn hen, 4 pounds. Barred Rock hen, 7½ pounds. Rhode Island Red hen, 6½ pounds.

B. PIGMENTATION.

The pigmentation test refers to the depth or amount of yellow color present in the beak, shank, vent, etc., of a hen of the yellow skinned breeds. Experimental work has shown that this test can be used to determine the approximate number of eggs a hen has laid. The following key has been worked out from the Leghorn breed. The yellow color being bleached out of the flowing parts indicates the following number of eggs laid:

Vent. 6 eggs, 10 to 12 days. Eye Ring. 8 to 10 eggs, 12 to 15 days. Ear Lobes. 10 to 12 eggs, 15 to 20 days. Beak. Base of upper beak, 20 eggs. Beak. Base of upper beak, 20 eggs. Entire lower beak, 30 eggs, middle of upper beak, 35 eggs, entire beak, 40 eggs. Beak bleached indicates 60 to 75 days production. Shanks. Bleached in front, 70 eggs, entirely bleached, 80 eggs, 100 to 125 days production.

C. MOLT

The molt indicates egg production. Discord, early molters, that is, hens that molt during September or thereafter.

IN MEMORIAM

In loving remembrance of my devoted husband and father, Daniel E. Ruth, who departed this life two years ago today, October 29, 1924.

Two sad years with all its changes,
Since death sadly made us part;
But dear husband, all the changes
Will never take you from my heart.

Sadly missed by his Wife.

Just a line of sweet remembrance
Of one so kind and true,
By the ones you've left behind you
And the ones who think of you
Sweet memories will linger forever.

By His Children.

Unique Dance

The first of series of old-fashioned dances, under the auspices of The Quaker Neck Community League, was held at the attractive home of Mr. and Mrs. J. Kellogg Smith, in Quaker Neck. The house was beautifully decorated with autumn leaves and flowers. About seventy-five guests were present, almost all of whom wore costumes of "other days." The costumes represented all periods from fifteen to over one hundred years past, presenting a variegated picture most pleasing to behold. Miss Frances Morris was most charming, attired in her great grandmother's wedding dress with old lace kerchief. Mrs. D. W. Ingersoll was no less attractive as the Gibson Girl of twenty-five years ago. Miss Caroline Stoops was most quaint in her grandmother's wedding dress and bonnet. Miss Rebecca Brown was most attractive as a debutante of twenty years ago, with long curls and a trailing evening dress of blue satin, watched over by a grandmother in the person of Miss Minnie Brooks, who was dressed in old black satin with a short tight basque and voluminous trailing skirt, ornamented with a kerchief of old lace; she also wore a handsome old tortoise shell necklace, with pin and bracelets to match. Mrs. James Newnam, Jr., was a picture of seventy-five years ago in her puffed skirt and tight basque, with powdered hair worn high. The other costumes were too numerous to mention. Many of the men wore knee breeches, silver buckles on their low shoes, and lace ruffled shirts.

The music consisted of three professionals, and most of the dances were the old square dances, th efigures being called by Wm. Scoone and Frank Cranor. A midnight lunch was served by the club.

The Quaker Neck Community League, of which Mrs. J. Kellogg Smith is President, deserves much credit for promoting a splendid community spirit in Quaker Neck, and now its members, numbering over twenty-five, are planning for a Community House. Under the skillful hands of Milton Faulkner, who has offered his services as builder, and with the many promised donations of labor, materials and money. The Quaker Neck Community House should soon become a reality.

COLLEGE GRID BEATEN

Blue Ridge College defeated Washington College here Saturday, 18 to 0. Plunges through the line, end runs and beautifully executed forward passes, nearly every one completed; won for Blue Ridge.

The first score was made in the initial period when Bobby Cavanaugh Shore quarter, missed a bad pass near his goal line and Heberlig, Blue Ridge end fell on the ball back of the scoring station. C. Engle scored the second touchdown in the second quarter on a long pass across Washington's goal line. In the third quarter the local defense stiffened and held the invaders without score, but in the final period the visitors took to the air and chalked up another touchdown after a series of long passes. Each time Blue Ridge failed to make the point after touchdown.

Washington's center was weak and the Ridgers gained almost at will through the line at that point. The consistent defensive work of Carroll Cavanaugh and Conant, of Washington held the score.

BETTER THAN BARGAINS

We started our Used Car business with the idea that a good car at a fair price is better than a fair car at a bargain price. That idea has now become a definite policy. Our customers can tell you why.

A. S. TURNER & SONS
Phone 151
Chestertown, Maryland

A USED CAR IS ONLY AS DEPENDABLE AS THE DEALER WHO SELLS IT

"There's a Dollar at Each End of a Thousand and the First One is the Biggest."

THE FIRST DOLLAR

The way to have a bank account is to START one. You will find it easy enough to keep it growing after you once begin. We will place your DOLLARS to your credit, open an account for you, and give you a pass book.

4% ON SAVINGS 4%

THE MILLINGTON BANK OF MARYLAND

MILLINGTON, MARYLAND.

The Bank that Welcomes Your Business

SPEND LESS Than Your Earnings and Deposit the Difference in A SAFE, SOUND BANK

P. S.—This is a Safe, Sound Bank.

Men at The Top

Also men who are no their way up, take a real delight in wearing Hickey-Freeman customized clothes.

Fabrics correct in color and pattern; tailoring faultless in every detail, and that added touch of distinctive personality that only customizing can give—these are what you receive in every Hickey-Freman Suit.

Our pleasure in selling Hickey-Freeman Clothes can be exceeded only by your pleasure in wearing them.

Jas. T. Mullin & Sons, Inc.

Wilmington Delaware

Men's and Boys' Outfitters.

[Political Advertisement]

FOR REPRESENTATIVE

in the Seventieth Congress of the United States from the First Election District of Maryland

VOTE FOR

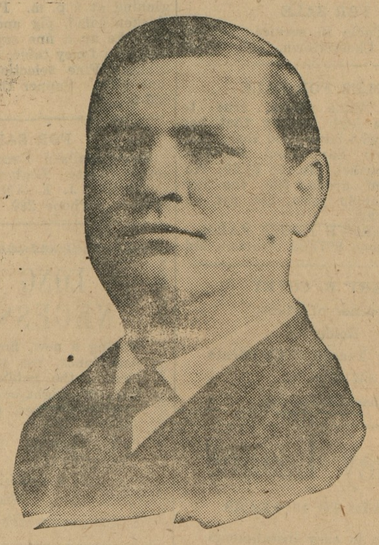

Lawrence B. Towers

FARMER · CANNER · BUSINESS MAN

Politically Dry---Personally Dry

I stand for good Government, which means good laws properly enforced, strict economy, low federal taxes, with a dollar's worth of value for every dollar spent.

If elected, I will use my best efforts to put these policies in effect.

I most respectfully solicit your support at the polls.

Election--Tuesday, November 2nd, 1926

Authorized by IRL A. DAFFIN *Political Agent*

Mr. Towers favors a Protective Tariff on Tomatoes and other Farm Products.

RHEUMATISM

While in France with the American Army I obtained a French prescription for the treatment of Rheumatism and Neuritis. I have given this to thousands with wonderful results. The prescription cost me nothing. ask nothing for it. I will mail it if you will send me your address. A postal will bring it. Write today. PAUL CASE, Dept. C-315, Brockton, Mass. o30

Stevens Bros.

GRAIN, FRUIT AND PRODUCE COMMISSION MERCHANTS

223 S. Charles St. Corner Camden St.

BALTIMORE, MD.

Under the personal supervision of R. Nelson Stevens, over thirty-five years successful experience.

References — Merchants and Mechanics First National Bank, and All Commercial Agencies.

KENT NEWS $1.50 PER YEAR

©Maryland State Archives, msa_sc6000_22_1-0411