LOCAL PARAGRAPHS

Ice and frost this week.

Sweet potatoes plentiful and selling low in city markets.

Mrs. Mary A. Decorse, of Chestertown, has sold to C. C. Brown her farm of 60 acres located at the Cliffs, Quaker Neck. Price private.

Suppers by the score in Kent and all well attended. No finer menu can be found than that served by the ladies of Kent.

Do your Christmas shopping early is an old slogan but timely. Only two months to Christmas.

Elbert Kilson, colored, of Golt, Md. on Saturday, while driving a car on the Coldwell road about a mile from Townsend collided with a car driven by Lee Boyer, of Millington, Md. Bothcars were slightly damaged. Higway Officer Hession investigated the case but no arrests were made.

As the result of another accident, Sunday, in which Joseph Corsett, 41, was struck, Leroy Walls, of Crumpton, Md., was arranged on a charge of assault and battery. Deputy Judge Lynn continued the hearing until Saturday, October 30. In the meantime he directed that Court Officer Beatty make a thorough investigation of the accident. Following the accident, that occurred at Second and West streets, Corsett was taken to the Delaware Hospital. He was treated for slight lacerations and removed to his home at 214 Monroe street, Wilmington.

A thief stole 15 fat hens from Gus Royal's hen house near the collegt this week. Gus saw the man and made him drop part of his prey. At least a bag with several chickens was found in the fence corner later.

Chestertown Commissioners have purchased of Wm. Toulson a handsome pair mules. Driver Charles Miller has them looking quite "cityfied" all ready.

Gill Bros. has again landed their delicious Chestertown Dainties and also have an attractive change of advertisement in this issue.

The women of the Home Demonstration Clubs will be glad to hear that Miss Kellar has appointed Miss Helen Schellinger, of Green Creek N. J., to take Miss Hill's place as County Home Demonstration Agent. Miss Schellinger begins duty January 1st. Mrs. Ingersoll, president.

Preparations galore are being made for the annual Hallowe'en festivities tonight in Kent county and this college town. Local merchants are decorating their stores. In addition to the usual street costume parade held in the county-seat, outlying communities of Kent will stage thier own celebrations. Rock Hall, Sassafras and other schools of the county will hold masked parties. Washington College students are preparing to give their own entertainments. Women students, of Reid Hall, will hold a masked reception. The men students will parade the town at night, led by the college band.

The lecture Thursday evening at the College by Montaville Flowers was well attended and enjoyed. He is a great speaker. Chautauqua did us a service by sending him here.

Hadaway Bros. have rented the store room formerly occupied by the late Wm. S. McDonnell, adjoining the postoffice, and will conduct a meat and provision business.

Marriage licenses were issued in Elkton the past week for Clement Hicks 38, and Emma Butler 38, Chestertown; Thomas Thompson 37, and Louise Johnson 36, Millington.

Excavation work on the site of the $100,000 clubhouse to be built at "Pioneer Point" by Mrs. Helena S. Rascob was started Thursday and work on "The Hall," as it will be known, will be pushed as rapidly as the weather will permit. Erection of the clubhouse will be carried forward by Christopher Campbell, a New York City contractor who was awarded the contract.

Leonard Starkey, Kenneth Walraven and Lewis Shelton, representing Sudlersville High School, won a silver loving cup as the first prize in judging white corn at the Frederick Fair last week. Young Walraven also took second prize in the individual judging of yellow corn.

Henry W. Anderson and son have purchased of Wesley P. Graves and wife the Willis farm near Fairlee. This farm contains 137½ acres and will make Mr. Anderson a larger field for his up-to-date methods. Mr. Graves and wife will return to Philadelphia leaving a large circle of friends in Fairlee and vicinity.

W. C. Sutton who has the contract to install a sewer on Philospher's Terrace, from Maple avenue to Campus avenue, has engaged a trench digger to open the way. George and Lynch, of Dover, are the contractors. It is the modern labor-saving way of digging ditches and other similar work.

There is a movement underway in Kent County to have the law changed so that ducks may be killed every day in the week, instead of Mondays and Fridays as the present law requires.

The Chestertown High School Soccer team defeated the Rock Hall team Tuesday afternoon, 2 to 0. The game was played on the Chestertown pitch. Galena and Rick Hall battled to a tie last Friday afternoon.

The weekly meeting of the Chestertown Rotary Club on Monday last at Maplehurst Inn was addressed by J. Thomas Kibler who gave a splendid and vivid account of his personal experiences in France during the World War.

Chestertown Council No. 58 Daughters of America will hold a Masked Hallowe'en Social at Fraternal Hall on Monday evening next beginning at 7.30 p. m. All members are invited to come and have the privilege of bringing a guest.

The wedding of Charles Bradley Kerr, of Rock Hall, and Miss Emma Carolene Davis, of Chestertown, took place at Wesley M. P. Church parsonage Saturday, October 23rd, 1926, Rev. Mr. Dawson officiating. The bride is the daughter of Mr. and Mrs. Wm. E. Davis. They will reside in Rock Hall.

H. B. Rote, the Chestertown jeweler, is at the Voshell House with a big line of jewelry, diamonds, watches and chinaware.

Miss Anna Newton has purchased from James Bramble and wife the brick dwellings and store on High street, near College avenue. Price said to be $3,000.

H. E. Perkins, Esq., trustee, sold at public sale Tuesday the J. R. Jarrell property in Still Pond to G. S. Boulden for $3,000.

Harry F. Jefferson advertises dresses at less than present cost. All wool jersey and wool dresses, good assortment of colors, $8.75; chic satin dresses $6.75. "The Store With a Conscience."

The Community Club will meet at Fairlee school house Monday, Nov. 1st, at 2 o'clock.

Mrs. R. F. Parks had a narrow escape from serious injury last Saturday when she fell from one of the busses of the Red Star Line. Mrs. Parks, who was returning from Baltimore, was thrown against a door in the bus as it turned at the Voshell House Corner. The door, which was not tightly fastended, swung open and Mrs. Parks fell to the concrete road. She was picked up and rushed to a doctor, where it was found that she was suffering from bruises and a severe shaking up. Mrs. Parks is greatly improved at this time.

The new Rock Hall to Baltimore line, known as the Austin Transportation Company has its schedule of boat elsewhere in the Kent News. It leaves Joyner's Wharf, Rock Hall, daily and Pier 4, Pratt street, Baltimore daily.

DEATHS

Mrs. Sarah Stevens, widow of the late John Stevens, of Rock Hall, died Saturday, October 23rd, 1926, at the home of her daughter, Mrs. Newton Harrison, in Baltimore, where she had been a guest for a few days. Mrs. Stevens was a daughter of the late Capt. Joseph Downey and leaves four brothers, James, Jacob and Wm. Downey, of Rock Hall, and Joseph Downey, of Cambridge. Besides Mrs. Harrison she leaves a daughter, Mrs. George Coleman, of Pittsburgh, Pa. Mrs. George Davis, of Rock Hall, is a half sister. Interment was made in Wesley Chapel Cemetery Tuesday afternoon after a short service conducted by the Rev. Wm. H. Revelle at the grave.

Miss Nolia E. Leaverton, daughter of Nolia and Samuel D. Leaverton, of Baltimore, formerly of Kent county, died at her late residence 1206 W. Lexington street, Baltimore, on Friday last. Funeral was held from the above residence on Monday at 2 p. m. Interment in Loudon Park Cemetery, Baltimore.

Dr. Benjamin B. Groves, aged 90 years, for many years a practicing physician died on Friday at Catonsville, Md., where he had been ill for some time. Death was due to old age.

Dr. Groves was born on a farm near Red Lion. He practiced in Wilmington from 1860 to 1885 at 511 Market street. He was deputy recorder of deeds from 1885 to 1890, and from 1890 to 1892 was in the real estate business in Wilmington. In 1892 he left Wilmington to go on a farm near Chestertown. He remained on this farm until two years ago, when he was removed to a hospital at Catonsville.

His wife died a number of years ago. He is survived by a sister, Mrs. H. H. McDaniel; three brothers, Robert, Richard and Gustavus Groves and a nephew, J. S. Groves. He was a member of Delaware Lodge, No. 2, A. O. U. W.

The funeral services were held on Tuesday afternoon, interment at Riverside Cemetery.

Manager Robert C. Harris has been ordered to Salisbury to take charge for the present of the C. and P. work of Superintendent McCarthy who shot himself last week. Mr. Harris is capable of filling the job.

LEGAL HOLIDAY

Tuesday, November 2nd, being Election Day and a legal holiday,

The Chestertown Bank of Maryland, its branches at Galena, Kennedyville and Betterton, will be closed. Notes maturing on this day may be attended to the following day.

ALLAN A. HARRIS, Cashier.

LEGAL HOLIDAY

Tuesday, November 2nd, being Election Day and a legal holiday,

The Peoples Bank of Chestertown, Md., will be closed. Notes maturing on this day may be attended to the following bank day.

CHAS. F. WHEATLEY, Cashier.

LEGAL HOLIDAY

Tuesday, November 2nd, being Election Day and a legal holiday,

The Kent County Savings Bank will be closed. Notes maturing on this day may be attended to the following day.

WM. F. RUSSELL, Cashier.

PERSONAL NOTES

Allan A. Harris, who was operated on at Union Memorial Hospital, Baltimore, Monday, is doing nicely.

Mrs. Lillie Hossinger and Miss Edna K. Wroth attended the State Fair in Columbin, S. C., last week. They state that it was the biggest fair they ever saw.

Mr. and Mrs. Henry Gill are spending the week at the Sesqui and New York with friends.

J. K. Hanby, of Delaware, father of the Rev. S. L. Hanby, of Fairlee, celebrated his 87th birthday, October 25th.

Rev. and Mrs. S. L. Hanby spent a few days this week with Mrs. J. A. Brewington, of Hebron, Md.

Mrs. C. W. Whaland attended a meeting of Democratic women at the Rennert Hotel, Baltimore, Wednesday, and made her maiden political speech on behalf of the Eastern Shore.

The Misses Knight are visiting the Sesqui Centennial in Philadelphia this week.

Mrs. Ada Jones returned Wednesday from a visit to relatives in Baltimore.

Mrs. Thomas J. Keating, wife of Judge Thomas J. Keating, was operated on Tuesday morning at the University Hospital for appendicitis. Mrs. Keating's condition is most satisfactory.

Carroll Catlin has been appointed mail carrier on the route from Church Hill. He entered his duties Monday morning.

Mrs. Janes Chaires, Dorothy Bartley, Mrs. Frank Turner, Misses Emily Lusby and Enna Baxter spent the week-end in Philadelphia visiting the Sesqui.

Mrs. Alfred Crew is visiting some friends in Baltimore.

Charles R. Brown and daughters Misses Mary and Sarah, also Clyde Shenton and Lambert Ayres, of Baltimore, were week-end guests of Mr. and Mrs. M. E. Newsome. They were were accompanied home by Mr. B.'s wife and little grandson, Billy, who have been spending the past week the guests of the latter's sister, Mrs. Newsome.

Mr. and Mrs. W. T. Hicks, of Chestertown, Norman C. Hicks and family, of New Jersey, and Miss Evans, of Delaware, have returned to their respective homes after a delightful trip by auto to the home of Mr. and Mrs. T. S. Tolar, who was formerly Miss Emily Hicks, in Fayetteville, N. C. On the route and while there visited many places of interest. The "Sunny South" still lives up to its reputation of being cordial to visitors. Cotton picking is at its height, there being a big crop, but very low prices.

Miss Martha Trew is in Baltimore where she will have her tonsils removed.

Millard Scott, of Baltimore, has been visiting Mr. and Mrs. Webster McIntire the past week.

A. M. Culp and wife, Miss Louise Russell and Norman Cooper are on an automobile trip down the Shenandoah Valley and elsewhere.

Mr. and Mrs. Bostic will occupy the house on Queen street vacated by Mr. Harris. Mr. H. has rented the McCauley residence on Mt. Vernon avenue. Joseph Duyer will remove to the Bostic house on High street.

Vernon Kirby visited firends in Baltimore last week-end.

Mr. and Mrs. John A. Williams are receiving ccongratulations uopn the arrival of a fine young daughter at the Crozier Hospital, Chester, Pa. Mrs. Williams will be remembered as Margaret E. Donahoe, formerly of Massey.

J. Oscar Jarrell, manager of the Spencer Lens Co., Boston, Mass., was a welcome caller at the News office Monday. He loves old Kent and is interested in Del-Mar-Va success.

Mrs. Wm. Elliott and Miss Mildred Melvin spent the week-end in Philadelphia.

Mr. and Mrs. John Rollison spent Saturday in Wilmington.

Walter B. Strong is spending the week at his clubhouse at Ringgold's Point.

Mr. and Mrs. Olin Stafford were called to Baltimore last Sunday because of the illness of Mrs. Stafford's mother.

Randolph Waddell and son, Billy, have been confined to their home with tonsilitis.

Mr. and Mrs. Roland R. Corey are receiving congratuluations on the arrival of a fine son at Easton Hospital last Monday morning.

Mrs. Joseph Watkins, of Baltimore, and Mr. and Mrs. Watkins, of Winston-Salem, N. C., were guests one day last week of Mr. and Mrs. W. B. Strong.

Willis Usilton, of Baltimore, spent the week-end with his parents, Mr. and Mrs. Jesse H. Usilton, at their home near Chestertown.

Mr. and Mrs. A. L. Sterling and daughter, Alice Marian, spent Sunday with relatives in Wilmington.

Miss Doris Bell, who recently underwent an operation in Baltimore at the Mercy Hospital has returned to her home here.

Miss Anna Pippin has resumed her position as stenographer for T. W. Eliason, Jr.

Miss Julia Stevens, of Baltimore, has been visiting Mr. and Mrs. W. F. Russell, Jr., at their home here.

Mrs. E. E. Hudson is visiting her sisters in Philadelphia.

Mrs. Edith McNabb, of Ridgely, has been visiting Miss Anna Pippin.

Mrs. Nell C. Westcott, of Rock Hall, has been visiting relatives in Boston and Poughkeepsie, N. Y.

Mr. and Mrs. H. B. Rote, Miss Martha Trew, and Snowden Thomas motored to Washington, D. C., last Sunday to visit Miss Alice Rote.

Gale Willis, of Newark, N. J., was a week-end visitor in town.

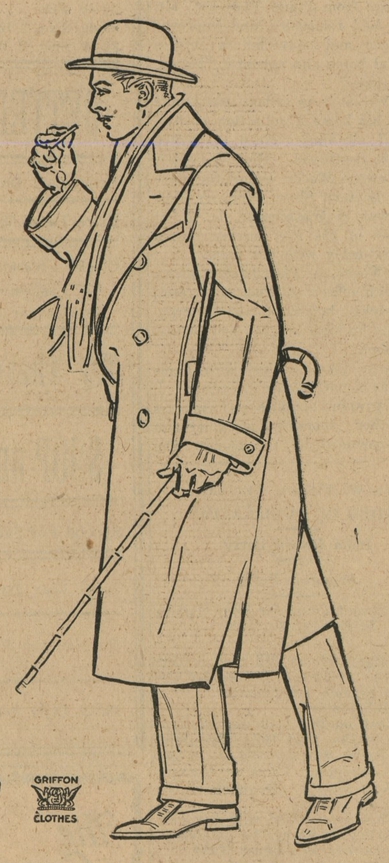

The Season's Smartest are

OVERCOATS

of NIGHTSHADE BLUE

GRIFFON CLOTHES

$37.50

A deep, rich tone of Nightshade Blue—in a pure wool fabric—tailored into a smart, double-breasted coat of generous length. Here is the world's biggest value in an Overcoat of supreme quality. For $37.50 you wear the season's finest, not only in color, fabric and style, but in warm comfort without troublesome weight.

Tailored By

ADLER-ROCHESTER

"Known Everywhere as one of the best of the Fine Makes"

BORDLEY & SON

The Store For The Lad and His Dad

CHESTERTOWN, MARYLAND.

the best buy in radio

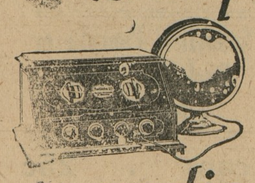

A moderate priced set of extraordinary performance—RCA Radiola 20. It has the *new* features of radio—tried, tested and perfected.

In musical quality, it outdoes far higher priced sets. In distance-getting, its five tubes are made to act like seven—a big economy! And its power tube gives volume—clearly. Hear it today!

Radiola 20, with five Radiotrons, $115
RCA Loudspeaker 100, $35

W. P. NEWNAM
Chestertown, Md.

GLAD TO SPREAD GOOD NEWS

Helped by Lydia E. Pinkham's Vegetable Compound

Cleveland, Ohio.—The friends of Mrs. Helen M. Kowalczyk of 6819 Hope Avenue were glad to hear that she has regained her health. For quite some time Mrs. Kowalczyk was quite ill and it was impossible for her to work. She took Lydia E. Pinkham's Vegetable Compound to build her up. After she had started taking it, she wrote to the Pinkham Company as follows: "I certainly boost Lydia E. Pinkham's Vegetable Compound. I feel stronger already and sleep sounder. I am very glad to spread the good news of how it has helped me."

Detroit, Michigan.—"I heard of this medicine through an advertisement in the 'Detroit News' and wrote to Mrs. Grace Gillem, whose letter was published. Then I started taking the Vegetable Compound and got the best results. I used the Sanative Wash, too. I am really happy if I can advise women to take your medicines."—Mrs. M. E. Murphy, 12163 Washburn Ave., Detroit, Mich.

Lydia E. Pinkham's Vegetable Compound has been in use by women for over fifty years. It is a vegetable tonic

PARADOX COAL

LARGE LUMP HARD STRUCTURE BOTH

Cooking and Freeburning

Universally Adaptable In

OPEN GRATES
FURNACES
HEATING STOVES

Highest Grade Domestic Coal Heretofore Known and Available

97 per cent Combustable

It Fills The Bill—Try It.

$12.50 Net Ton

J. H. BERG

105 S. MILL ST.

CHESTERTOWN, MD.

PROF. STANLEY

CHRYSTAL GAZER

"THE ONE WHO KNOWS"

Next Door to Gills Ice Cream Factory

CROSS ST. CHESTERTOWN, MD.

CHEROKEE INDIAN

Scientific Palmistry

Lately arrived in this city to do good for the public by his wonderful powers in reading the history of one's life by examining the hand. He tells the past, present and future. Also gives advice on all affairs of life, such as love affairs, business matters, family affairs, wills and divorces and most everything pertaining to the welfare of one's life. The Bible speaks in many places of the power of the palmist to predict the future things and give warnings. He tells you the initial of your companion, whether true or false; tells you what business you are best adapted to and all about absent friends, whether liviug or dead. Tells you what planet you were born under, what part of the country is luckiest for you. This phenomenally gifted man is now located in your city and can be consulted on all affairs of life. He tells the color of the eyes and hair of your future wife or husband and gives initials of names. Also answers any and all questions. Call and consult this gifted palmist on all affairs of life.

A true Palmist is born. I am different from all others, because I not only read your life like a book, but also help you out of your troubles. For instance, what good would it do you to be told you had a rival or enemy in your path unless you were told how to overcome them; or, in case you wanted to win the love of a certain one, would you be satisfied to be told it? Or, would you rather know how you could win your desire I am able to point out the path to success and happiness.

DON'T FAIL TO PAY THIS GIFTED MAN A VISIT

(Political Adv.)

For The BEST INTERESTS of YOUR County and State

Vote The ENTIRE Democratic Ticket

©Maryland State Archives, msa_sc6000_22_1-0418