F. G. USILTON. W. B, USILTON

Kent News

SATURDAY, NOVEMBER 13, 1926

THE HOG MENACE

While Maryland has thus far escaped the serious hog cholera epidemic which is sweeping the West, Maryland farmers are being urged by Dr. I. K. Atherton, federal inspector in the State, to guard against every possible source of infection.

Histories of cases for many years show that garbage, kitchen swill and table scraps are the most prevalent sources of hog cholera outbreaks in Maryland, says Dr. Atherton. Of the one hundred and three primary outbreaks reported for the period from Ictober 1 to 18, eighty-eight were apparently due to the feeding of pork in garbage, table scraps or kitchen swill.

In view of the prevalence of the disease in the West, infected pork is more than every likely to enter the channels of trade adn the safest way for Maryland swine growers to guard against the possibility of infection from this source is to see that no garbage, kitchen swill or table scraps reach their hogs.

Ither sources of the disease to be guarded against, according to Dr. Atherson, are the carrying of the disease from infected premises by persons and animals, the purchase of animals from unknown sources and the proper administration of the double treatment.

That hog cholera has not yet obtained a serious footing in Maryland is shown by the fact that only 253 outbreaks have been reported up to Ictober 18, of this year in contrast to a seven-year average of 421 for the first ten months of the calendar year. The majority of these are classified as backyard outbreaks, occurring on places where only a few animels are kept. Sixty-two per cent of the outbreaks this year have been in counties with only sixteen per cent of the hogs of the State, it is pointed out, comparatively few outbreaks being reported from the leading hog raising counties.

SOME NEEDED CHANGES

The strenuous experiences of the officials at Tuesday's election, when some labored uninterruptedly from 6 o'clock Tuesday morning until 7 o'clock Wednesday morning and who were nearly exhausted when they finally completed their work, seems to have aroused the election officials, politicians and the county generally.

It is believed probable that it will be demanded of the Assembly in January that legislation be promptly enacted making impossible a repetition of what has been characterized as "inhuman and unreasonable" service.

The Democratic leaders are understood to be giving the matter serious thought. It is suggested that a sufficient number of additional voting precincts, to limit the number of voters in each precinct to 350 or 400, and the appointment of additional officials, especially fitted for the work to conduct the count and relieve those who serve during the balloting.

The lengthy ballot, due to the election of county and State officials every four years instead of every two years, as formerly, and the increase in the number of voters resulting from the growth in population explain the tremendous task of conducting such an election in the county.

GOOD PROSPECT FOR TURKEYS

Thanksgiving turkey eating will be somewhat more costly this year than in the past two years, according to a western prediction. The turkey crop over the county is not large as it was last year or the year before, and a prediction of 45 to 48 cents a pound for this year's Thanksgiving turkey is not considered pessimistic.

The cool weather this fall has been favorable "turkey weather." So long as the days and the nights are comparatively warm, turkeys continue to roam the country and fail to put on flesh. When the temperature falls they are content to cease wandering off, and settle down to grain feeding which rapidly adds pounds of turkey meat. The crop generally is further advanced than at this time in several years, and reports from the country consistently tell of the high quality of the turkeys. In Texas, which is the big State for turkeys, the crop is believed to exceed last year when many of the young poults were lost during the hot dry summer. Oklahoma, Arkansas, Missouri, Kansas Iowa and Ohio are expected to have fewer turkeys for the market this season while the other States report flocks of about the same size last year.

Stocks of turkeys in storage are less than half as large as at this time a year ago and 40 per cent below the five-year average. Reserves of frozen turkeys, therefore, will be less of a market factor this season than last. Holdings of chickens and fowls are five million pounds larger than a year ago and ten million pounds larger than the five-year

Edmund Bednitz, prohibition director of the area which includes Delaware, Maryland and the District of Columbia, has resigned his post, effective November 30. He was an appointee of Senator Weller. His successor is Major White. It is hoped he will do more toward enforcing law.

Abolition of the existing system of county jails in favor of reginal prisons operated jointly by several counties or by the State of Maryland, was recommended at a joint convention of the Prisoner's Aid Association and State Social Workers at Salisbury, last week. The recommendation was based on the annual report of the county jails in the State this year. The matter will be carried forward into other channels in an effort to abolish the present system of County Jails.

The Middletown Transcript has been conducting a subscription campaign. Mrs. T. Arthur Evans won first prize; Miss Mary L. Caldwell, Galena, won among the winners of prizes.

Two hundred and thirteen prisoners occupied cells in the 23 counties. Of these 100 were white males; 102, colored males; 3 white women, and 8 negro women.

The largest number of offenders were incarcerated for larceny, 53 in number. Liquor law violators, including federal, state and county ranked next with 32 offenders. Thirty-six per cent of the prisoners were between the age of 26 and 35 years; 26 per cent, between 21 and 25 years, and 18 per cent between 18 and 20 years of age.

In recommending the centralization of county prisoners, Mr. Hill cited the following reasons: Economy of operation, equalization of prison population; employment of prisoners at useful occupations (which is now not enforced); provide a prison for offenders sentenced to short terms in the House of Correction thereby relieving conditions at the state institution.

HELP WANTED

Men 18 to 35. Railway Mail Clerk positions. Big salary to commence Experience unnecessary. Write Geo. Robbins for free particulars about instruction for this examination. 23x Purchell Bldg., Washington, D. C. n13-2t

Special Offerings

Make Your Cold Cash Work
Prices that make You buy at home

Write, Call or Phone Millington 26

American Steel & Wire
Field & Poultry Fencing
Barbed Wire and Nail

No. 1 Mixed Timothy And Clover Hay
Niagara Gypsum Plaster Wall Board

J. P. AHERN
BUILDING MATERIALS,
MILLINGTON, MD.

TOULSON'S DRUG STORE

All Kinds of Fly Poisons
FLIT
BLACK FLAG
FLY FOX
DETHOL
—AT—
Toulson's Drug Store
Chestertown, Md.

Harrison W. Vickers, Attorney.
RATIFICATION NISI

Harrison W. Vickers, Assignee
versus
Edward E. Fowler et al

In the Circuit Court for Kent County, In Equity, No. 2410.

Ordered, this 12th day of November, 1926, by the Circuit Court for Kent County in Equity, that the Auditors Account and report, stated and reported by S. Scott Beck Auditor, in the above entitled cause, be ratified and confirmed, unless cause to the contrary thereof be shown within three weeks from the date of the first publication of said notice, viz December 4th, 1926; provided a copy of this Order be inserted in some newspaper printed and published in Kent county, once in each of two successive weeks before the 29th day of November next.

ROBERT R. AYRES, Clerk.
True Copy—Test:

BANKRUPT
Trustee's Sale
--OF--
VALUABLE
Personalty

Under and by virtue of an order of the District Court of the United States for the District Court of Maryland, passed on the 28th day of October, 1926, in the matter of Harold Chance and Clarence E. Kirby, co-partners, trading as Chance and Kirby and of Harold Chance and Clarence E. Kirby individually bankrupt, the undersigned as trustee of said bankrupt estate, will offer at public sale on

TUESDAY, NOV. 23, 1926
At 2.00 O'clock P. M.

on the Bakery Property, known as the Vernon Barnett Building, situated at the corner of Kent and Calvert street, in Chestertown, Kent County, Maryland, the following property:

200 lbs. Powdered Sugar, 1 Bread Wrapping Machine, 1 Brush and 1 Broom, 1 Roll Divider (Duchess), 90 lbs. Sugar, 100 lbs. Flour, 1 Proof Case, 3 Bread Racks, 1 Ofeldt Gas Fired Boiler No. 2, 300 lbs. Flour.

A 3-Bbl Peerless Mixing Machine

1 Pan Rack, 40 Bread Boxes, 2 Dough Mixer Troughs, 3 Paper Racks and Paper, 200 lbs. Flour, 2 Whipping Pans, 20 lbs. Lard, 3 Sets Scales, 1 Lot Knives and Scrapers, 1 Ax, 1 Lot Tires and Rims, 1 Oil Drum, 1 Stove, 1 Cream Puff Filler, 6 5-lbs. Cans Peerless Baking Powder, 100 lbs. Raisins, 39 Cans 6-lbs. each apples, 10 lbs. Chocolate, 1 3-Horse Power Motor 220 Volts (Westernhouse), 5 Buckets Imitation Fruit Jelly, 1 Drum and Lot of Molasses, 8 Cans 2 lbs. 2-oz. each Pumpkin, 1 Lot Extracts, 1 Brambel Scythe, 3 Shovels, 2 Barrel Spigots, 1 Pie Filler, 1 Wash Room Cabinet.

1 No. 60 Marshall Continuous Bake Oven

150 Bread Pans, 1 Lot Pans, 20 lbs. Cinnamon, 50 lbs. Salt, 1 Lot Corn Starch, 1 Bread Table.

1 Peerless Proofer
1 Moulder & Divider

1 Hatchet, 1 Line Shaft and Pulley, 1 Lot Coal, 2 Rolling Pins, 1 Sample Show Case, 3 Show Cases, 1 No. 12 Shot Gun (Marshallwood), 3 Bread Baskets, 2 Brooms, 1 Bag Rack, 1 Lot Twine, 1 Lot Pie Plates and Cake Stands, 1 Lot Paper Bags, 1 Bucket, Lemon Pie Filler.

Buick Touring Car
Ford Truck
1 No 10 Hubbard Oven
1 1 1-2 Bbl Hay Mixer

TERMS OF SALE—On all sums of $50 and under cash; on all sums above that amount a credit of six months will be given on note, to bear interest from date of sale, endorsed by two responsible endorsers, to be approved by the trustee, as the interest of the creditors must be protected. No property to be removed from premises until terms of sale are complied with.

STEPHEN R. COLLINS,
Trustee for Harold Chance and Clarence E. Kirby, co-partners, trading as Chance and Kirby, and of Harold Chance and Clarence E. Kirby individually, Bankrupt.

To the Creditors of Chance and Kirby and of Harold Chance and Clarence E. Kirby, individually, bankrupt:

Take notice that the property mentioned in the aforegoing advertisement inserted in the Chestertown Transcript and Kent News this thirtenth day of November, 1926, will be offered for sale at the time, place and upon the terfs therein stated.

EDWARD T. MILLER, Referee.

Stam Drug Co.
The Prescription Store.

A full line of Squibbs Household Products.
Cigars and Cigarettes.

TOILET ARTICLES AND PERFUME

Popular Priced Fiction
Writing Paper, Ledgers and Day Books

Stam Drug Co.
Phone 30 Chestertown Md

What greaseless doughnuts are like will be demonstrated by Master Louis B. Hess at Heller's Store, in Chestertown this Saturday evening

Lots For Sale

Adjacent to Philosophers Terrace, near Washington College. Beautiful view overlooking the Chester River. Apply to

Morris Keene Barroll
Tel. 10 or 11. Chestertown, Md.
n13-4t

MAN

We need reliable energetic man to represent us in this vicinity. Full or part time, permanent position with unusual opportunities. Write. HOOPES BRO. & THOMAS COMPANY, The West Chester Nurseries, West Chester, Pa. o9-8t

FOR SALE

Bottling Plant, modern fully equipped, valuable franchises, excellent business, selling all equipment, stock and good-will, long term lease on building with option to buy. Bargain price for quick sale. Investigate in person by appointment only. WHISTLE BOTTLING CO., Chestertown, Md. o23-tf.

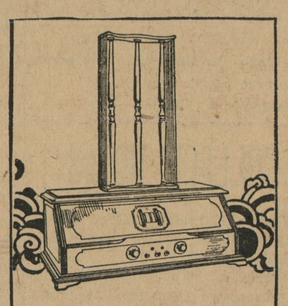

For Volume Distance and Clarity

The Radiola 25—a 6-tube single control "Super-Het"—on our easy time payment plan. A wonderful value in radio.

RCA

Shore Radio Service, Inc.
Chestertown, Maryland.

Sale Of Personalty

The undersigned will sell in front of the Court House Green, in Chestertown, Md., on

Saturday Nov. 20, 1926
Beginning at 2.30 p. m.

One Good Horse

9 years old, good driver and good worker, anybody can drive her.

One dearborn in No. 1 shape; 1 buggy, good condition; 1 set dearborn harness, 1 set good driving harness, 1 cultivator, 1 plow, lots of shovels, hoes, etc., 3 good pitch forks, 1 large gate, 8 ft. wide; 4 large screens, 8 ft. long; mauls, wedges, bolts, wrenches, lots of extra lumber tressels, etc., lots extra harness.

TERMS—$20.00 and under, cash; over this amount a credit of 6 months will be given on note with approved security.

J. T. JESTER.

TO GROWERS AND SHIPPERS OF

Fruits	Turkeys	Calves
Vegetables	Geese	Lambs
Eggs, Ducks	Fish, Clams	Pigs
Guineas	Crabs, Eels	Holly
Chickens	Furs, Skins	Honey
Flowers	Boxwood	Evergreens

Write to following address: state what you have and ask for

DOERINGER'S MARKET DIRECTORY
5121 Ludlow Street
nov6-2m. PHILADELPHIA, PA.

We are always producing some new fascinating article—Now we have two new ones and they certainly are cute — Your friends would be tickled to death if you gave them one or both for a Christmas present.

Just imagine the beauty of these two:

PEARL FINISH (LOOSE POWDER) VANITY CASE.

IVORY TABLE MARKERS FOR BRIDGE OR OTHER GAMES.

THE FULLER BRUSH CO.
FRED B. WESTCOTT
n13-tf Rock Hall, Md.

Money Loaned
30 DAYS TO 10 YEARS
Repayable in easy installments.
Real Estate and Chattel Mortgages — Financing for Home Building and Household Furnishing.
Security Finance Corporation
CHESTERTOWN, MD.
Office in The Enterprise Building, Cor. Cross and Cannon Sts.
m291tf

FOR SALE

One Titan Tractor 10-20; one Straw and Hay Press. J. T. QUINN, Galena, Md. o23

CHRISTIAN HERALD SUBSCRIPTIONS

I will be glad to take your subscriptions (new or renewal) to the great family weekly—The Christian Herald—Price $2 per year. Sample copy sent upon request: Phone 261. FREDERICK G. USILTON, JR., Chestertown, Md.

FOR SALE

A nice residence in Chestertown, on Queen street. It has 8 rooms and bath, furnace in cellar, electric lights, etc. Apply to W. H. WADDELL, Chestertown, Md. o30-tf

FOR SALE

8-Room House for sale on Mill St. Apply to MRS. ELLA LATHAM, 921 Howell, St., Chester, Pa., or GEO. T. LATHAM, Chestertown. o30-3t*

THE SECOND
Delmarva Guernsey Sale
AT CENTREVILLE
Tuesday Nov. 23, 1926
AT 1.30 P. M.
30 Head Regis. Guernsey Bulls and Heifers

Bulls with the best of pedigrees out of cows with 600 lbs fat.
Heifers of type and breeding for foundation stock.
All from accredited herds and guaranteed breeders.
For catalogue write

O. C. JONES,
E. E. Anthony, Auct. Centreville, Md., Sales Manager.

WANTED
TURKEYS and GUINEAS

Can use 500 Guineas per week and good Turkeys. Will receive Guineas each Monday morning at Worton, Kennedyville and Galena at my home any day during week except Friday.

H. STOCKTON STARTT
Phone 827F2 Chestertown, Md.

KIRSCHBAUM CLOTHES "Lower the Cost of Dressing Well".

New Patterns! Correct Colors!
Style Leaders

Approved Models in Suits with EXTRA TROUSERS

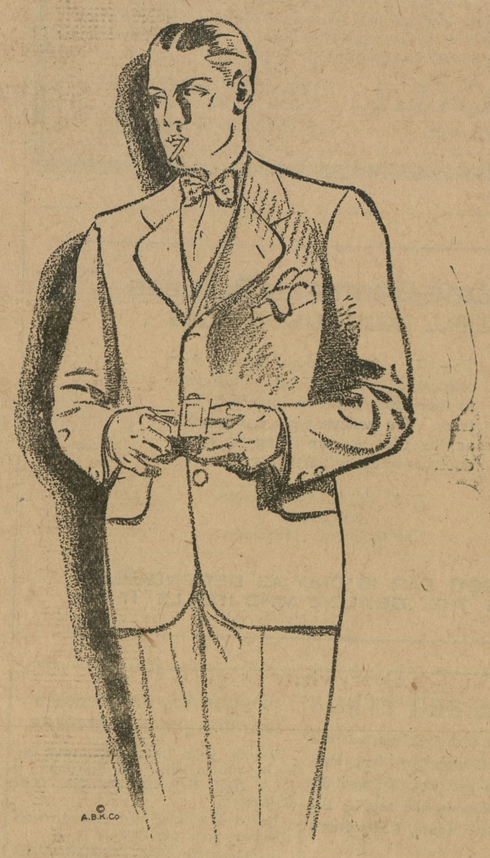

The college man has definite ideas about style. He knows exactly what he wants, and he gets it. Most young men carefully follow his viewpoint. The model pictured is "The College"—one of the results of a careful style-study just completed by the Kirschbaum designers in leading university centers. We'll show it to you—in rich virgin wool fabrics—new distinctive patterns and colors.

$30.00

Vansant & Newsome Chestertown, Md.

"Lower the Cost of Dressing Well" KIRSCHBAUM CLOTHES

©Maryland State Archives, msa_sc6000_22_1-0433