A PANORAMIC VIEW OF THE BRAMBLE POULTRY FARM, CHESTERTOWN, MD.

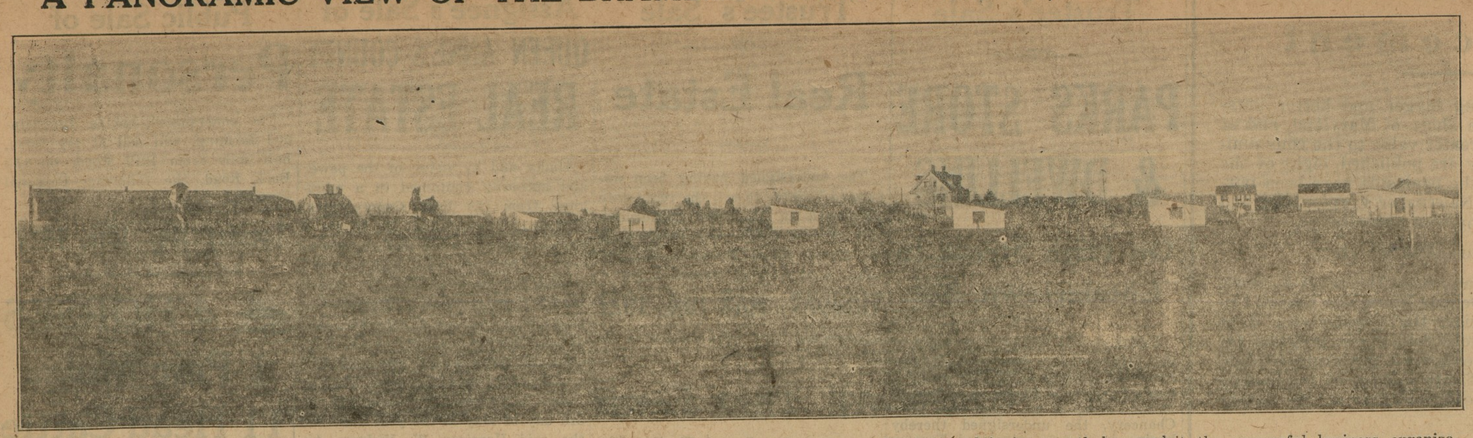

This plant was begun sixteen years ago by its present owners. Its development has been gradual, and experience gained in its growth has made it the successful business organization it is today. This firm sell chicks all along the Atlantic Seaboard States, as well as some more Western States. Its hatchery has been a continuous operation since December 1, and they have been hatching their full capacity since the first of February. On the farm, they raise S. C. White Leghorns exclusively. Hatches are coming off every day, with the exception of Saturday.

Sing Sing Convict Dies At 100

Raymond Kieb, commissioner of correction, was notified during a visit at the prison of the death of Joseph Baccaro, thought to hold the American record for continuous imprisonment. Baccaro, sentenced to Sing Sing for murder in 1874, celebrated his one hundredth birthday March 10. After five years in Sing Sing he went insane and since then had been in various State hospitals.

Two Trouser Suits That Let Your $21.50 Put on Airs

A close-Out to us and on to you. $21.50 isn't a lot of money for two trouser Suits—but here are Suits that lend that same amount the dignity and strut of $35.

Will you believe this please, until you see them? Thanks!

A Special $21.50

Jas. T. Mullin & Sons, Inc.

Wilmington - Delaware

A Great Store--In a Great City

The Concrete Street is Safe

CONCRETE streets are safest—wet or dry. They are rigid and enduring under the heaviest traffic. Economical to build and requiring little maintenance, the concrete pavement gives uninterrupted service.

When you pave, pave with portland cement concrete. Its attractive appearance and other exclusive advantages make it appropriate for business streets, boulevards and residential districts alike.

The Portland Cement Association is a national organization to improve and extend the uses of concrete, with offices in 31 cities.

PORTLAND CEMENT ASSOCIATION
1315 Walnut St.
PHILADELPHIA

CONCRETE
—for permanence

CHESTERTOWN'S BIG SHOW NEXT WEEK

"The Merry Whirl," Chestertown's big novelty show, the third annual benefit for the Chestertown Volunteer Fire Company, which has been in preparation for some time, is to be presented at the Lyceum Theatre on next Monday, Tuesday and Wednesday evenings, May 9, 10, 11, with a cast of over 125 of Chestertown's best talent, and judging from the interest shown about town, and the large sale of tickets, large houses will greet the local players in the big novelty revue.

Last year's show, "Melody Land" which was such a big success, is still fresh in the minds of all who witnessed the performances, and another treat is assured all who attend. The well known Wheeler Producing Company, who staged the Fire Company's two previous shows, are again in charge, finalrehearsals are now being held, and Mrs. Wheeler assures us that everything will be in tip-top shape by the time of the opening performance on Monday night.

"The Merry Whirl," which is all new, comprises many novel and unique numbers, the music is pretty and tuneful, and the costumes and scenic effects will be up to the usual Wheeler standard.

A novel part of the program this year will be the prologue, in which Miss Kathryn Ford appears as Miss 1927, assisted by Misses Louise Simpers, Grace Wright, Clorea Baxter, Marian Kirby, and Louise Price as the "Merry Whirl" dancers.

"In Old Mexico," a tale of the border, with a pretty love story running thrughout the scene has as principals; Miss Margaret Crewe as Carmencita; Mrs. Helen Stenger as Pepita; Thomas W. Perkins, as Senor Fernandez; Melvin Davis as Jose, with the following as the Spanish Senoritas as Tamberine dancers; Elizabeth Culp, Anna Cook Coleman, Kathryn Smith, Betty Rowe, Dorothy Bartley, Helen Coleman, Ann Rowe, Marion Shriver, Hilda Willis, Emily Jewell, Kathryn Shakespeare, Nancy Jean Usilton, Margaret Rasin.

"Mary Lou," a novelty song and dance number, will be presented with John Alderson as soloist, assisted by Misses Jerry Harwood, Helen Tyler, Dorothy Woodall, Virginia Jones, Cora McWhorter Dukes, Mary Simpers, Margaret Jefferson, and William Usilton, Vernon Kirby, James Chapman, Otts Karfgin, Wilmer Johnson, William Willis and James Marvel

Miss Doris Bell, well known local dancing teacher and an instructor at Washington College, will appear in a graceful Spanish dance, which will undoubtedly be one of the big hits of the revue.

One of the comedy features of the revue will be an Italion scene by Julian Coleman, A. L. Sparks, Wm. G. Smyth, Clark Davis, J. H Thompson and D. B. Ford.

The revue is to close with the "Merry Whirl" Minstrels in an up-to-date minstrel scene, in which over 30 local men are to appear as soloists, chorus singers and comedians.

A special orchestra will supply the music. Tickets are on sale by members of the cast. Seats may be reserved at Stam's Drug Store for all performances on and after Thursday May 5th. Lower floor $1.00 balcony 75 cents, tax included. Seats reserved by phone will not be held after 7.30 p. m. of day ordered for.

The Del-Mar-Va Peninsula last year shipped 4,000 carlots of strawberies to 15 States, the District of Columbia and Canada. 2,653 carlots were shipped by fast freight and express, 1138 by automobile truck, and 209 by boat. The total shipment was 28,672,000 quarts surpassing all States in strawberry production except Maryland, a greater portion of which was produced on the Eastern Shore. In acres devoted to strawberries, the nearest State by 2,550 acres was California.

Don't forget "The Merry Whirl," Chestertown's big novelty show next Monday. Tuesday and Wednesday nights at the Lyceum. Cast of 125 Benefit Fire Company.

'Change Seat At $200,000

The fourth new record within a week was sent when a seat on the New York Stock Exchange was transferred for $200,000. The name of the purchaser or the previous holder was not disclosed.

Trolleys Hold Own With Autos

Despite the increasing popularity of the automobile, according to a survey made by the American Electric Railway Association, 14,660,000,000 passengers rode on electric cars in this country last year, an increase of 237,000,000 over 1925. An increase of 70,000,000 over in the number of service miles is likewise shown.

REASON ENOUGH

When we sell a man a used car we are naturally hoping that some day he will come back and buy a new car. Honesty aside, that alone seems reason enough for selling him a GOOD Used Car at a fair price.

A. S. TURNER & SONS

Phone 151 Chestertown, Md.

A USED CAR IS ONLY AS DEPENDABLE AS THE DEALER WHO SELLS IT

NEW RATE OF INTEREST

THE FEDERAL LAND BANK has reduced its annual rate of interest to borrowers on Farm Lands to

$5\frac{1}{4}$ Per Cent

Making the cheapest rate of interest ever offered. No other bank can or will match this rate, which makes the Federal Land Bank the CHEAPEST medium through which you can borrow money on Farm Land.

Let me talk the matter over with you.

THOS. D. BOWERS, Secretary-Treasurer

Office Phone 63J; Residence Phone 125 CHESTERTOWN, MD.

WERE YOUR WATCH AND YOUR SWEETHEART..*BOTH YOUNG TOGETHER?*

A watch may never lose a second yet be many years slow

In your pocket, perhaps, nestles the watch that ticked in time to your heartbeats as a nervous bridegroom, a proud young father. You cherish this watch. But when you display it in public, it often puts a false appraisal upon you. Viewed by critical eyes, it is anything but an honest reflection of your business and social position. So why not know now the pride that ever comes from the ownership of a modern Elgin. It is an investment you will never regret . . . an investment in good taste, authentic design, unhurried craftsmanship.

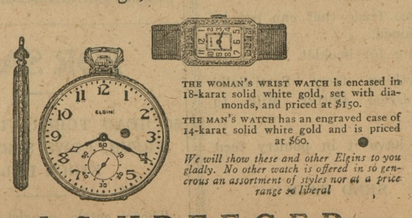

THE WOMAN'S WRIST WATCH is encased in 18-karat solid white gold, set with diamonds, and priced at $150.

THE MAN'S WATCH has an engraved case of 14-karat solid white gold and is priced at $60.

We will show these and other Elgins to you gladly. No other watch is offered in so generous an assortment of styles nor at a price range so liberal

© Elgin, 1927

J. S. KREEGER

Jeweler and Optomerist

CHESTERTOWN, MD.

Save money -by clipping this coupon!

A FEW MINUTES spent in studying motor car values *before* you decide on your new car may save you many dollars afterwards. That is why General Motors wants to send you a finely illustrated little book about the great General Motors Proving Ground where cars are *proved* by day and night tests, and values are absolutely established. Every car owner should have a copy of this free book because it tells what points to look for in selecting a car, and how to make comparisons.

With this really interesting book, which will be sent free as soon as you fill in and mail the coupon, we want to send you illustrated booklets about the General Motors car which suits your purse. You know these cars; all are famous. But did you know that they are all made by General Motors? Did you know that General Motors, by building more than 1,000,000 cars a year, saves millions of dollars, and how these savings are passed on to you in better value, longer life for your car, and a higher trade-in value when you are through with it?

CHECK THE CAR THAT FITS YOUR PURSE

These facts mean hard cash to you. The coupon involves no obligation. Just check the car that interests you most. Booklets will come at once, *and* also the book about the Proving Ground. Make up your mind to buy your cars scientifically from now on. Mail the coupon TODAY.

GENERAL MOTORS

CLIP THE COUPON

General Motors (Dept. A), Detroit, Mich.

PLEASE send, without any obligation to me, illustrated literature about the General Motors product I have marked below—together with the name of the nearest dealer in case I may wish a demonstration. *ALSO SEND YOUR PROVING GROUND BOOK.*

Name.....

Address.....

CHEVROLET 7 models—$525 to $745

☐ The quality car of the low-priced field. 3-speed transmission. Strong rear axle. Smooth dry-disc clutch. Over-head valve engine. Fisher Bodies. Duco finish. Fully equipped. CHEVROLET TRUCK CHASSIS: ½-ton, $395; 1-ton, $495.

PONTIAC 5 models—$775 to $975

☐ A low-priced "six" which is a quality product in appearance and construction. Value proved by unprecedented sale. Has largest 6-cylinder engine in its price class. Beautiful lines. Fisher Bodies. Duco finish. All conveniences.

OLDSMOBILE 11 models—$875 to $1190

☐ A fine car at moderate cost. Gratifies your finer taste; satisfies every need. Beautiful Fisher Bodies. Duco finish. Powerful 6-cylinder engine. Harmonic balancer and other new improvements. 4-wheel brakes. And a wide choice of models.

OAKLAND 7 models—$1095 to $1295

☐ Winning and holding goodwill everywhere because of its superior performance. Fisher Bodies. Duco finish. Rubber silenced chassis. 4-wheel brakes. A "six" whose quality is doubly assured as a product of General Motors.

BUICK 18 models—$1195 to $1995

☐ Everybody knows Buick's worth. General Motors emphasizes Buick's statement that its new models represent "The Greatest Buick Ever Built." Vibrationless beyond belief. 6-cylinder valve-in-head engine. Fisher Bodies. Duco finish.

LASALLE 6 models—$2495 to $2685

☐ General Motors' latest contribution to the fine car field. New and beautiful car designed and built by Cadillac as a companion car to Cadillac. Has V-type 8-cylinder engine. Fisher Bodies. Duco finish. Now on display.

CADILLAC 50 body styles and types—$2995 to $9000

☐ The pioneer in the 8-cylinder field. Standard of the world. Improved V-type 90-degree engine. Marvelous bodies by Fisher and Fleetwood. Duco finish. Choice of 500 different color and upholstery combinations to emphasize individuality.

[ALL PRICES F. O. B. FACTORIES]

ALSO—

☐ FRIGIDAIRE *electric refrigerator.* The largest selling electric refrigerator in the world. A product of General Motors.

☐ DELCO-LIGHT *electric plants.* Another General Motors product. Brings you all the conveniences and labor-saving devices of electricity.

©Maryland State Archives, msa_sc6000_23_1-0152