Kent News.

VOL. 87. CHESTERTOWN, MD., SATURDAY, MAY 28, 1927. NO. 3

FESTIVAL

The Sunday School of Chestertown P. E. Church will hold a Festival on the Chestertown Green all day next Monday, Decoration Day. Ice Cream, strawberries, cake, soft drinks nad hot dogs will be served. 1t

ST. PAUL'S FESTIVAL

The Annual Spring Festival of Old St. Paul's will be held under The Oak at the church on Thursday, June 2nd. A variety of seasonable delicacies will be served. Supper at 6 o'clock.

LAWN FETE

The Shrewsbury Guild will hold a Lawn Fete on the Green at Shrewsbury on
FRIDAY EVENING, JUNE 10TH
Fancy articles, ice cream, cake, strawberries for sale. Also a program given with speakers.
Admission Adults 25c; Children 15c
m28-2t

SUPPER

The Ladies' Aid of Piney Neck M. E. Church will hold a Sea Food Supper on the church green, June 17th, Price 50 cents. m21-4t

BAKE

The Epworth League of Chestertown M. E. Church will hold a bake in Toulson's Store, Saturday, June 4. Pies, cakes, bread and eggs for sale at 11 a. m m21-3t

FURNITURE REPAIR SHOP

We can do your repairing of all kinds. We also do all kind of soldering with electric soldering device. When in need of repair work see us. We also make and sell book trough tables and smoking stands. NORMAN E. PETERSON, Prop., shop located at 549 W. High St., Chestertown, Md. m21

FESTIVAL AND SUPPER

Wesley Chapel will hold their Annual Spring Festival and Famous Supper with all the delicacies of the season Thursday, June 23rd, on the Church Lawn. If rainy, in Church Hall. Ice Cream, Strawberries, Cake and Confectionery. You will be welcome. m21

FARM FOR SALE

The "Buck Neck" farm of 370 acres can be bought for $8,000. Timber, water front, etc. JOHN D. URIE, Attorney, Chestertown, Md. m21-tf

FOR SALE

Liberty Six Touring Car in good condition. Rubber good. Ford Coupe in running order. For sale cheap. J. W. McINTIRE, Chestertown, Md., Phone 72. m21-3t

WE MEAN BUSINESS

We are prepared to paper your rooms and can submit to you paper of all the latest patterns and styles. Let me know your needs and I will give you prices. I have been twenty years in the business.
W. GRAHAM NELSON,
521 High St., Chestertown, Md.
a9-tf

FOR SALE

Ford Sedan for sale. Apply to TURNER'S GARAGE, Chestertown, Md. m21-3t*

PULLETS FOR SALE

For early fall eggs, when eggs are high you want February hatched chicks. We have 12 week-old Barred Pullets, $1.25 each. BAYNARD HARPER, Kennedyville, Md. Phone 66F11. m7-t

FARM FOR RENT

167 acres on Sassafras River (Shallcross Wharf Farm) 1½ miles from stone road at Locust Grove, about three miles from Kennedyville and Galena, Kent county, Md. 134 acres in high state of cultivation. Brick house, water tank, wind mill, milk house and silo. Apply to A. S. RICKARDS, 1111 Jefferson Street, Wilmington, Del. m14-3t

Wm. Medders & Co.

THEY PAY THEIR WAY!

'Leonard Refrigerators'

SAVE ICE.

Like the "New Process," Oil Cook Stoves which burn a third less oil.

The cost is no more and the saving is large.

We have both now in Special Sale. See Advt.

Wm Medders & Co.

STILL POND, MD.
SEE ADV. ON PAGE 3.

NOTICE OF CLOSING

Brook's Mill will be closed Decoration Day after 12 noon. 1t

NOTICE TO THE PUBLIC ..

Monday, May 30th, being Decoration Day our places of business at Chestertown, Kennedyville and Worton will be closed at 12 o'clock.
1t METCALFE BROTHERS.

FARM FOR RENT

120 acres tillage, good land, good buildings, close to school and church. Apply JULIAN T. POWER, Chestertown, Md. m21-tf

FOR SALE

House and lot for sale at Rock Hall. House in first class condition with ¾ acre of land. Also outbuildings. Price reasonable. Apply to MRS. S. R. HAGUE, Rock Hall, Md. m14-3t*

FOR SALE

Very Choice Tuberculin Tested Cows. Holstein and Guernseys, fresh and close springers at very attractive prices. G. K. STEUART, Elkton, Md., Phone 205F3. m14-tf

MAN

A permanent connection offering splendid income and future to successful man, representing old reliable nursery. Unusual opportunity for man with right qualifications. Full or part time. Experience not necessary. Write HOOPES, BRO & THOMAS COMPANY, West Chester, Pa. m7-4t

FOR SALE

Cord Wood $9.00 per cord. Sawed Wood 12 in. lengths $10.00 per cord. Wood sawed in 12 in. lengths $4.00 per load. Wood sawed and split $5.00 per load. Locust Posts 35c each, $30.00 per 100. Dahlias and Bean Poles 7 ft. 10 cents each. Extra Fine top soil and leaf mold. Goods delivered at the above prices. WM. HUSSEY, Box 417, Chestertown, Md. m28-3t

MAN WANTED

By old established concern selling quality products to farm trade on fall dating. Weekly drawing account and settlement on first of each month. Must have sales experience and ability to appoint, train and manage salesmen. Easy work. Exclusive territory, earnings unlimited. Excellent opportunity for man who can qualify. The Lennox Oil and Paint Company, Dept. Sales, Cleveland, Ohio. m21-3t*

EXCURSION

THE CHESTERTOWN VOLUNTEER FIRE COMPANY will attend the Maryland State Firemen's Annual Convention at Annapolis on June 9, 10 and 11.

We will give an excursion on the Steamer B. S. Ford

THURSDAY, JUNE 9, '27
"THE BIG PARADE DAY"

Taking our Band of forty pieces, Ladies' Auxiliary, all active and inactive members together with their wives and friends.

HIDES WANTED

Beef, Horse and Calf Hides Wanted. Highest market price. Also in a position to do hauling at reasonable prices. MORGAN BENNETT, Chestertown R. D. 1., Phone 826F11. m21-3t*

O. T. FRAZIER
Rock Hall, Md.
Fish, Oysters and Crabs in Season
Phone 30F13
m21-3t*

CEMETERY NOTICE

Visitors to Chester Cemetery, Chestertown, are requested and warned not to molest flowers or other things belonging to lot holders and Cemetery Company. Any persons cutting flowers from lots not their own will be reported and arrested.
CHESTER CEMETERY CO.
m7-3t Per Edw. E. Newton, Supt.

IF
HAIL
harvests your wheat crop can you stand the loss?
Insure and be sure.

Jos. N. Wheatley & Co.
102 Cross St. Chestertown, Md

"ARE YOU A MASON"
A 3-Act Farce by
Washington College Dramatic Club
At William Smith Hall,
THURSDAY NIGHT, JUNE 2, 1927
8.00 P. M.
Admission 50 Cents

FOR SALE

About 20 tons of gravel suitable for concrete work. CHARLES F. WHEATLEY, Chestertown, Md. 1t*

FOR SALE

1 8 ft. Binder with Tongue Truck. Price very reasonable. 1 7 ft. McCormick Binder, in good condition, a bargain for any one who needs a second hand binder. JONES & SATTERFIELD, Chestertown, Md. m28-3t

FOR SALE

New Diamond Cultivators with heavier wheels and wider rims and is much cheaper than any other cultivator. For prices call or write H. D. OREM & SON, Chestertown, Md., Phone 217. m28-2t

FOR SALE

One Used 999 John Deere Corn Planter, complete with fertilizer attachments. 1 Used Iron Age Sulky Cultivator. The above are in good mechanical condition. H. D. OREM & SON, Chestertown, Md., Phone 217. m28-2t

FOR SALE

Sweet Potato Plants, Gold Skin and Early Jersey; Tomato and Cabbage Plants; Extra fine Mixed Dahlia Roots, $2.00 doz; Gladioli Bulbs 35 cents dozen; Peonies 3 roots for $1; Rhubarb Roots, $1 doz.; Rose Plants from 4 in. Pots, Yellow and Pink, 35c each, $3.50 doz. HORN'S NURSERIES, P. O. Box 417, Chestertown, Md. Green House on Cannon street, near Kent street. m28-3t

FOR RENT

100 Acres good pasture for stock, 75 cents per head. Between Swan Creek and Tolchester. HORN'S NURSERIES, Rock Hall, Md. m28-3t

WANTED

Ladies, who can do plain home sewing and want profitable spare time work. Send stamped envelope for particulars. GLENDALE CO., Putnam Station, N. Y. 1t*

FOR RENT

Four-Room House in Still Pond, Md., P. O. Box 25. 1t*

FOR SALE

One Set Harness and Caffey Buggy near new, $40. Some Llewllyn Male Puppies. JOSIAH PRICE, Rock Hall, Md. m28-3t*

FARMS FOR SALE

Three Fine Farms in Quaker Neck, Kent County, Md., about 4 miles below Chestertown. One situated on Chester River and on State road. Other two on Lankford's Bay, one of these on State road and other half miles from State road. All have good buildings with water works and are well fenced. Apply to WM. TREW BROWN, Chestertown, Md., R. F. D. 3, Kent Co., Md. m21-tf

BOAT FOUND

Small Bateau found in Chesapeake Bay last week. Owner come forward, prove property, pay charges and get same. WILBUR JOINER, Rock Hall, Md. m21-3t*

WANTED

Fat Cattle, Bologna, Bulls and Calves. J. W. NEWTON, Kennedyville, Md, m21-2t*

ALFALFA HAY FOR SALE

We will have about 15 loads of new Alfalfa Hay right out of field for sale. $10 per load. Let us know in advance so we can give day of cutting. E. KIRK CHISM, Quaker Neck. m2112t*

FOR SALE

7-Room Dwelling, garage poultry house. Lot 37x138 on North Side Cannon street, near Milk. Price and terms, see J. WATERS RUSSELL, Chestertown. m14-3t

FOR SALE

One Second-hand John Deere Corn Planter, with about 100 rods good wire. Will sell cheap. Wm. A. Hyland, Galena, Md. m14-4t

WANTED

A tenant for 121 acre farm with 11 acres in wood, in Broad Neck, for 1928. Has 8 acres of pears and 5 acres in young asparagus. J. W. KRILL, 1262 Riverside avenue, Baltimore. a30-3t*

FLIES TO CHESTERTOWN

Col. John Markey, Commander of the First Regiment Maryland National Guard, which has 20 units in Maryland missed the ferry taking him to the Eastern Shore on Thursday afternoon, so he called up the Air Service Unit of the National Guard, and was rushed from Baltimore to Chestertown by airplane in just fifteen minuets. He was the guest of honor of Major F. B. Hines, of the local Medical Unit, to meet a company of Chestertown business men at Maplehurst Inn at a fried chicken dinner and explain the National Guard situation. A splendid meeting was held and impetus given to the local Medical Unit and also to the idea of a Armory for Chestertown.

A NARROW ESCAPE

On Saturday night last while Jack Dwyer and party were returning to their home at Worton from Chestertown they made a narrow escape from a very serious accident. At Hopewell Corner their car was run into by another automobile driven by a colored person. Mr. Dwyer's car was smashed, but the occupants with the exception of Mrs. Dwyer were unhurt. The latter lady was considerably bruised, but not seriously. Others in the machine besides Mr. and Mrs. Jack Dwyer, were Mr. and Mrs. Jos. Dwyer, Neva Nichols and a daughter of Mr. and Mrs. Jack Dwyer.

DEL-MAR-VA TO ELECT NEW PRESIDENT

Dr. Paul E. Titsworth, of Washington College, attended the annual meeting of the Del-Mar-Va Association in Salisbury on Thursday last. He was on the nominating committee. Fred. P. Adkins, the present efficient and hustling president of the association refused to accept a renomination.

It is reported that Talbot County has withdrawn from the Del-Mar-Va Eastern Shore Association and that Kent is thinking of doing the same thing.

Dr. G. Layton Grier, of Milford, Del., was elected president.

Real Estate and Personal Sales on Pages 2, 4 and 5.

A PLAY
All A Mistake
Benefit of Millington Fire Company
THURSDAY, JUNE 2ND, 1927
In Millington Hall,
By Y. P. S. L. of Shrewsbury Parish
Admission 35 Cents
1t*

A PLAY
THE ROAD TO THE CITY
Comedy Drama in Four Acts
I. O. O. F. Hall, Still Pond
TUESDAY, MAY 31st, At 8.00 P. M.
Benefit of King's Herald Band and Millington High School Class of '28.
Admission, 35c and 25c.

BASE BALL
MARCUS HOOK A. C.
At KENNEDYVILLE
2 GAMES
Saturday Afternoon
MAY 28, 1927
First Game at 1.30
ADMISSION 35 Cents

HAIL
Insurance
A strictly Business proposition which you cannot afford to be without.

See
WM. BELT TOWNSHEND
Kent News Building
Phone 69
Chestertown, Md.
my28-2t*

ALL THE WORLD LOVES A HERO

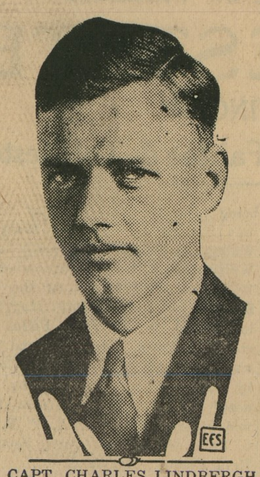

CAPT. CHARLES LINDBERGH

Chestertown, Kent County, and all the world are applauding the great feat of the brave young American, Capt. Charles Lindbergh, who flew from New York to Paris last Saturday without stopping.

Words fail to describe the wonderful achievement of this daring young man.

His wonderful victory is being sung at home and abroad. From stately homes to humble cottage his name is being praised. The President of the United States is waiting with the whole United States to do him honor. The President of France has given him the Legion of Honor Cross and it is felt in France that this fine young American has done more to promote genuine sympathy between the two nations than volumes of speeches and tons of literature could do.

The story of Lindbergh, his life, ambitions, flight experiences and particularly the details of his crowning achievement, fills the newspapers to the seclusion of all else, for the simple reason that nobody wants to read about anything else.

In Paris, the aviator's temporary quarters, is crowded with floral offerings and is being bombarded with invitations of a diversified nature.

Lindbergh in his New York-to-Paris voyage flew 3,647 miles, is was declared. He described some of the high lights of his long journey over the Atlantic. He told how for 1,000 miles the weather was "about as bad as could be;" how he had to go thru fog, sleet and rain, at times flying only ten feet above the seas and again rising to 10,000 feet to escape the storm.

He related how he felt when he saw the hills of Ireland, when he could discern the French coast, and at last the brilliancy of the Eiffel Tower. Then he knew he had made Paris.

A GREAT MAN DEAD

Rev. Dr. Francis E. Clark, known the world over as "the Father of Christian Endeavor," died at his home in Massachusetts Thursday. The founder of the great young people's religious movement had been ill for several weeks. He was in his seventy-sixth year.

Ladies Hold Fine Bansuet

The banquet given by the "Woman's Foreign Missionary Society" in the Sunday School room of Still Pond M. E. Church, on May 19th, was a great success. At 7 p. m. eighty-eight persons were seated around the beautifully arranged tables. Prayer offered by Dr. Stone of Betterton, followed the signing of the doxology, Music was rendered by Mrs. Walter Hill and her orchestra of Kennedyville. The toastmaster, Rev. C. W. Clark, introduced Mr. and Mrs. Milton Wagner of Baltimore, who gave a vivid description of their work in China. Mr. Wagner having been Y. M. C. A. Secretary of Student Work for ten years, and Mrs. Wagner was also in the work. Their station was far inland, ten days travel by mule team to the railroad. Solos by Mrs. Clements and Miss Baxter, of Chestertown, also a duet by Mrs. Toulson and Mrs. Geary, of Still Pond, were much enjoyed. Dr. Stone desmissed the company with the benediction. This organization with Mrs. Baynard Harper as president, is doing good work.

The Bonwill home in Still Pond advertised in Kent News last week to be sold at public sale by H. W. Vickers, attorney, has been sold at private sale.

KENT NEWS $1.50 PER YEAR

JACK CARROLL SOME HITTER

Jack Carroll's portside hurling and clouting proved too great an obstacle for the Loyola College nine to overcome and Washington College captured the return game played Thursday at Evergreen, 6 to 5. Carroll pitched a good game, but his batting was the real feature of an interesting tilt. In four trips to the plate he slammed two home runs and a double. His second homer came in the ninth with Wright on base, and provided the winning margin.

The game puts a dent in Loyola's State championship claim.

Jed Holland, who pitched for Loyola allowed 11 hits, but did not walk a batter and struck out 7. Carroll was touched for 10 bingles, walked 2 and fanned 5. Coach Kibler's boys are improving.

ELECT NEW OFFICERS AT WASH. COLLEGE

This is the time of year when the annual elections take place at Washington Collgee.

On Tuesday morning the whole student body of the college met for the annual general election to elect officers for 1927-28.

The most important office in the school that is open to students is President of Student Council. This office is open to any male senior, and as a result of Tuesday's election Charles Smith, of Church Hill, Md., is President of Student Council for the coming year.

The total results of the student's choice are as follows:

President Student Council, Charles Smith.

Vice President, Frederick Norris.

Secretary, George Carrington.

Editor of the Washington Collegian, Miss Addie Nuttle.

Business Manager, Patrick Schauffer.

Associate Editor, Wm. B. Usilton, 3rd.

Associate Business Manager, Jas. P. Marvel.

President of Athletic Association, Robert Cavanaugh.

Vice President Patrick Schnauffer.

The election of officers in the Mt. Vernon and Adelphia Literary Societies resulted as follows:

Mt. Vernon

President, John Von Briesen.
Vice-President, Patrick Schnauffer.
Secretary, Wm. B. Usilton, 3rd.
Treasurer, Eric Wood.
Sergt. Arms, James Chandler.
Board of Curators, Cornelius Taylar, Dianthe Roe, Louise Startt.

Adelphia

President, Robert Cavanaugh.
Vice President, Miss Addie Nuttle.
Secretary, George Carrington.
Chaplain, Marion Hunter.
Sergt. Arms, Percy Purcell.
Treasurer, Joe Alexander.

Sophomore Class

The annual election of the Sophomore Class resulted in the following officers for next year:

President, J. P. Marvel.
Vice President, John Alderson.
Secretary, Hopkins Moore.
Treasurer, Cornelius Taylor.
Student Council Representatives, Harry Poole, Arthur Karfgin, George Carrington,
Silver Pentagon, Arthur Karfgin.

A SUCCESSFUL MEET

The Eastern Shore meet at Washington College last Saturday was very successful. Coach Brown had charge of the affair.

Five hundred and eight contestants from the high schools of the Eastern Shore participated in the annual interscholastic track and field meet. Easton High School carried off first honors. The standing of the leading contestants was as follows: Easton 26 points; Crisfield, 24; Denton and Pocomoke City tied for third with 21 points, and Cambridge, 16.

Talbot county won first place with a total of 48½ points, Worcester was second, with 35, and Caroline third, with 31 points.

CHESTERTOWN LADY LEADS

Miss Cora McWhorter, daughter of Mr. and Mrs. George W. McWhorter, of this town, won first honors in the senior class at Washington College, and will deliver the valedictory at the commencement in William Smith Hall on Monday morning, June 6.

Miss McWhorter is believed to have established a record at the Shore institution by leading all her classes since her entrance. Miss McWhorter also enjoys the distinction of having been selected to be queen of the May at the first May pageant to be staged at the college campus on the afternoon of June 6, which will be one of the features of the commencement program.

TRAGIC DEATH OF MRS. J. W. CROUCH

It is seldom indeed that it has been our duty to chronicle a more tragic death than that of Mrs. James W. Crouch, Chestertown.

Mrs. Crouch, with her husband, James W. Crouch, the efficient teller of the Chestertown Bank of Maryland, made the trip to Baltimore on Sunday afternoon in order to be in the city early on Monday morning. Finishing their business they started for the Tolchester boat and were trying to make the light street car, when in crossing the street Mrs. Crouch was run down by the street car and dragged under the wheels. Mr. Crouch was slightly ahead o fhis wife and was not hit by the car.

She was gotten from under the car after much trouble and carried to Mercy Hospital, but death in the meanwhile had occurred.

Her husband, of course, was horrified by the fatal accident. Undertaker C. L. Dodd, of Chestertown, was notified and brought the body to Chestertown the following day. When news of the awful fatality reached Chestertown it shocked the whole community and everything that sympathy and helpfulness could do to alleviate the sorrow of the husband and family has been done.

Mrs. Crouch was a woman of the finest character and no words of ours can add to her worth, as she has lived here all her life and her joys and sorrows have been shared in by her family, friends and neighbors.

Her funeral on Thursday afternoon from her late home was very largely attended and the services were conducted by her pastor, Rev. N. O. Gibson. The bearers were Miller, Howard, Edgar and Ruthwin Strong, Walter Morris and William Hudson. Interment in Chester Cemetery.

She was a daughter of the late E. J. Watson, and was 62 years of age.

Besides her husband, Mrs. Crouch is survived by one son, Norman S. Crouch, of Philadelphia; a sister, Mrs. John E. Morris, of Fairlee, and a brother, Edgar J. Watson, deputy game warden for Kent county.

DECORATION DAY IN CHESTERTOWN NEXT MONDAY

Next Monday will be a big day in Chestertown. Let us hope for a nice clear day.

The parade will start from the foot of High street at 10.30 a. m. and march to Chester Cemetery. In the parade will be the Chestertown Volunteer Fire Company with their band of 40 pieces; the American Legion, National Guard, Medical Detachment of Chestertown and the National Guard Company K. of Centreville; Kent County Boys' Week Boys; The Chestertown Rotary Club and other organizations.

At the cemetery United States Senator Millard E. Tydings, who was Lieutenant Colonel in the U. S. A., will deliver the oration.

In the afternoon at the Washington College Athletic Field the school children of Kent will have athletic contests.

Then will follow a base ball game between Company K of Centreville and the American Legion.

Today the American Legion will hold a bake in the Chestertown Public Square near flag pole.

WINNERS OF ORATORICAL CONTEST AT WASH. COL.

Miss Linda Morton of the Easton High School, representing Talbot county, won the fifth annual Eastern Shore declamation contest in Washington College here last Friday night.

Second honors were won by Miss Louise Price, Chestertown High School, representing Kent county and third prize by Miss Rosella Covey, Federalsburg High School, Caroline county.

About 10 persons contested, with the Selbyville, Del., High School, represented.

Bordley & Son

Are making great improvements to their great store for men and boys.

Look out for their Adv. next week.

If you want a straw hat they have it.

©Maryland State Archives, msa_sc6000_23_1-0182