MONEY LOANED
30 DAYS TO 10 YEARS

Repayable in easy installments. Real Estate and Chattel Mortgages — Financing for Home Building and Household Furnishing.

SURETY FINANCE CORPORATION
CHESTERTOWN, MD.

Office in The Enterprise Building. Cor. Cross and Cannon Sts.
m291tf

TIMELY ADVICE
Mother knows from experience the health-building value of vitamin-rich
Scott's Emulsion
Scott & Bowne, Bloomfield N. J. 27-7

ELECTRICAL REFRIGERATION

When thinking of Electrical Refrigeration, think of the name KELVINATOR.

Refrigeration is not an experiment with the Kelvinator Co.

They have been building electrical refrigerators for 14 years.

We can also make your old ice box or refrigerator electrical.

For your convenience, I have one at my store.

Owen C. Smith
Phone 189 Chestertown, Md.

McCORMICK-DEERING is a High-Lift Mower

Extremely high lift is a feature of McCormick-Deering regular lift mowers. The driver can raise the cutter bar amply high with the foot lever to pass over most obstacles, or if a higher obstruction is encountered, the hand lever pulled back to the first notch usually raises the bar high enough. Extremely high lift can be secured with the hand lever in the second notch. This is more than is needed for any cutting except in stumpy fields. For cutting among trees, rocks, and around buildings, the vertical lift mower should be ordered.

There have been more improvements made in McCormick-Deering mowers in the last ten years than in the thirty years preceding. Do you know what all these improvements are? Many of them mean a big saving in hay. Come in and let us explain these new features to you and get a copy of our new booklet, "More Than Just a Mower."

YOURS TO SERVE
JONES & SATTERFIELD
CHESTERTOWN. MARYLAND.

Travel the "RED STAR" Way
Schedule effective May 28, 1927

Lv. Chestertown 7.20 a. m. Arr. Tolchester 7.50 a. m.	Daily except Sunday.
Lv. Chestertown 9.45 a. m. Arr. Tolchester 10.15 a. m.	Fr. Hurlock Daily Sun.
Lv. Centreville 2.15 p. m. Lv. Chestertown 3.15 p. m. Arr. Tolchester 3.45 p. m.	Daily ex. Sat. & Sun. Daily.
Lv. Chestertown 6.45 p. m. Arr. Tolchester 7.15 p. m.	Mon. Tues. Thurs. Fri.
Lv. Tolchester 10.30 a. m. Arr. Chestertown 11.00 a. m. Arr. Centreville 12.00 a. m.	Daily. Daily. Daily ex. Sat. & Sun.
Lv. Tolchester 4.00 p. m. Lv. Chestertown 4.30 p. m.	Daily. Runs thru to Hurlock daily and Sunday.
Lv. Tolchester 8.45 p. m. Arr. Chestertown 9.15 p. m	Mon. Tues. Thu. Fri.

ANYWHERE ON SPECIAL TRIPS
RE AR MOTOR COACHES, Inc
SALISBURY, MARYLAND (my28-t.) Phone 594

Other Universes

Stray matter on the fringes of the known universe indicate that there are other universes than the one to which our earth and the sun belong.

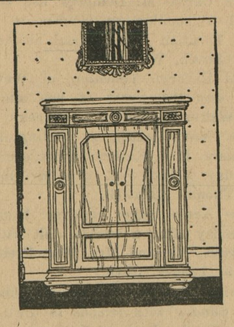

Orthophonic Victrola entertainment is within *your* income

YOU'LL be surprised to learn how small an amount will put an Orthophonic Victrola in your home. You and your guests can enjoy superb music, superbly recorded and reproduced; *as you pay for the instrument.*

Give us fifteen minutes some day soon. Drop in and hear the latest Victor Records . . . magnificently played on an Orthophonic Victrola. We will be glad to play your favorite selections. Come in — *today!*

W. P. NEWNAM
Chestertown, Md.

The New Orthophonic
Victrola

Baltimore - Tolchester
FERRY

The Automobile and Truck Route between Baltimore and the Eastern Shore.

From the heart of Baltimore to the most central point of the Eastern Shore.

Schedule effective May 28th, 1927 (subject to change without notice.)

STEAMERS LEAVE BALTIMORE.

Mondays, Tuesdays, Thursdays and Fridays, Steamer Express 8.30 a. m., Steamer Annapolis 11.30 a. m., Steamer Express 2.00 p. m., Steamer Express 6.45 p. m.

Wednesdays and Saturdays, Steamer Express 8.30 a. m., Steamer Annapolis 11.30 a. m., Steamer Express 2.00 p. m.

Sundays, Steamer Express 8.30 a. m., Steamer Express 2.00 p. m.

STEAMER LEAVE TOLCHESTER

Mondays, Tuesdays, Thursdays and Fridays, Steamer Annapolis 8 a. m., Steamer Express 10.45 a. m., Steamer Express 4.15 p. m., Steamer Annapolis 7.30 p. m., Steamer Express 8.50 p. m.

Wednesdays, Steamer Annapolis 8.00 a. m., Steamer Express 10.45 a. m., Steamer Annapolis 4.15 p. m., Steamer Express 7.30 p. m.

Saturdays, Steamer Annapolis 8.00 a. m., Steamer Express 10.45 a. m., Steamer Express 7.30 p. m.

Sundays, Steamer Express 10.45 a. m., Steamer Annapolis 3.00 p. m. Steamers Express and Annapolis at 7.30 p. m.

Low rates for automobiles & Trucks
Passenger fare one way.....35c
Round trip good one day 50c

TOLCHESTER COMPANY,
Pier 16 Light St.,
Baltimore, Md.

FARMS WANTED

Inland, waterfront or timberland, any section, all sizes. Quick sales made — I always have Northern and Western Cash Buyers.

If you intend to sell country property write to —
WM. LUEBBERS,
Headquarters for Md. Farms
306 St. Paul St. Baltimore.
26Jan-1yr.

W. C. SUTTON
Chestertown, Md.
Phone 237-60
SANITARY PLUMBING
Steam and Hot Water Heating, Pipe and Fittings of All Kinds. Stock of Terra Cotta Pipe and Fittings.
Phone 166. Chestertown, Md.

Oils Used in Flavoring

For many years the United States has been the greatest producer of peppermint and spearmint oils, and from present indications bids fair to maintain the lead. Japan, Russia, Germany and England are also considerable producers, the last two countries turning out oils of the highest commercial quality. No accurate statistics of the world's output of these commodities appear to be available, but it is the impression among those best informed that the annual production of oil exceeds 600,000 pounds, of which the United States contributes about 250,000 pounds.

South American Art

Quito, the capital of Ecuador, the second highest townsite in the world (9,000 feet above sea level) is regarded as the cradle of South American art. Franciscan monks took workmen thither, and one of the most beautiful of buildings is the San Francis church at Quito. It took 100 years to erect, after its construction had begun in 1535. Much of its internal work is designed in the Moorish style, while parts of the building favor Indo-Chinese, mingled with Roman and Gothic examples of decorative taste.

Why He Did It

Player—Did you see my ball hit that tree, caddie?

Middle-Aged Caddie—No, sir, I hain't got but one eye and that ain't prime.

"Well, did you hear it strike the tree?"

"No, sir. I be a bit 'ard of 'earin'."

"Then what the deuce are you doing carrying clubs?"

"Well, sir, they told me as 'ow it would be good for my fits."

Avoid "Straddling"

A great many people try to "keep in the middle of the road" when it would be better for themselves and everybody else if they took one side or the other. There's too much "straddling" important questions nowadays for the moral health of communities.—Grit.

Worth No More

She was reading palms at the assessment dance. He strode up and presented his dainty white palm.

"I'll take two bits' worth of character reading, my little maid."

"I'm sorry, but there's only 15 cents' worth of character there."—Boston Bean pot.

Had Vigilance or Courage

The successful man is usually an average man who either had a chance or took a chance.—Harrisburg Patriot.

Harrison W. Vickers, Attorney.
RATIFICATION NISI

Alice Reed, Infant et al
vs.
William King et al

In the Circuit Court for Kent County
In Equity, No. 2444.

Ordered, this 18th day of June, 1927, by the Circuit Court for Kent County in Equity, that the Auditors Account and Report, stated and reported by S. Scott Beck, Auditor, in the above entitled cause, be Ratified and confirmed, unless cause to the contrary thereof be shown within three weeks from the date of the first publication of said notice, viz: July 16th, 1927; provided, a copy of this Order be inserted in some newspaper printed and published in Kent county, once in each of two successive weeks before the 11th day of July next.

ROBERT R. AYRES, Clerk.
True Copy—Test:
j25-2t ROBERT R. AYRES, Clerk.

Harrison W. Vickers, Attorney.
RATIFICATION NISI

George H. Moffett et al
vs.
Joseph N. Moffett et al

In the Circuit Court for Kent County
In Equity, No. 2346.

Ordered, this 18th day of June, 1927, by the Circuit Court for Kent County in Equity, that the Auditors Account and Report, stated and reported by S. Scott Beck, Auditor, in the above entitled cause, be Ratified and confirmed, unless cause to the contrary thereof be shown within three weeks from the date of the first publication of said notice, viz: July 16th, 1927; provided, a copy of this Order be inserted in some newspaper printed and published in Kent county, once in each of two successive weeks before the 11th day of July next.

ROBERT R. AYRES, Clerk.
True Copy—Test:
j25-2t ROBERT R. AYRES, Clerk.

TO WHOM IT MAY CONCERN

Laws of Maryland, 1916, Chap. 304

Sec. 167 e.

"The County Road Engineer—shall employ such help, teams and implements and contract for and purchase such material as he may deem necessary for the working, repairing and reconstructing said roads and bridges to be paid for by the County Commissioners: He shall examine and certify to the correctness of all bills and accounts for any work done or materials furnished on any of the public roads or bridges in Kent County before the same shall be paid by the County Commissioners; and the said County Commissioners shall make no payments until such accounts have been certified by said Road Engineer.

By virtue of the authority above conferred upon the Road Engineer no accounts for material or labor will be certified to the County Commissioners for payment unless the same shall first have been ordered by the Road Engineer.

G. B. TAYLOR,
4-3t County Road Engineer.

The Live Gold Mines

By MARTHA M. WILLIAMS

(Copyright.)

MISS SEDLEY shook her head so violently that each of the seven plumes on her new picture hat stood at a different angle. The effect was grotesque, little as she dreamed it—instead her thought was how wonderfully fetching it must appear in village eyes. Certainly it could not be copied by home milliners who aforetime, had tried her soul.

Worst among these offenders was Marge Benton. Marge, a school teacher, was vocation-bound to be the pattern of primness to her pupils. Instead she inclined them by precept and example to trail after styles they could not possibly hope to approach—thereby, said Miss Sedley to her mates, they made themselves ridiculous caricatures of their betters.

In virtue of her fortune she had elected herself social leader of Lindentown—and so far she had got away with it. Almost in the cradle she had developed a crush upon all her belongings, and, especially, her figure—it was so statuesque. A fine tailor, given carte blanche, might have made the epithet descriptive. At the hands of a passionate mail-order catalogue addict the result can be pictured only by a fluent imagination.

This fall the catalogues had, according to Jess Tyree, the village oracle, "Done thar d—dest, jest when they oughter not." There was, you see, a drive on—for a trifle of a million endowment for X Y Z university, which had a Lindentowner for president. Bright and early Monday, Greatness, of Men and Causes, would flood the town. A bishop, freshly widowered, beaded the list, two senators supported him, flanked by congressmen, and judges galore.

Hence the flutterings of the dove cotes. Lindentown was, to put it mildly, shy at least a dozen eligibles. Now for years there had been speculation as to how, when, where, and whether Sarah Sedley would find a man she'd think worth her taking. Not so young now, Sarah—twenty-six, maybe more. What wonder Lindentown all but unanimously elected the coming bishop her predestined mate!

Lindentown made holiday gaily—put on its best looks, clothes, mood. The Great in procession passed up and down and athwart its limits, smiling, saluting, swapping merry banter with the natives. Sarah Sedley had elected to meet them at the train.

And Marge was to sing on the great occasion—not alone but leading an Elves' chorus of ten small green-clad girls she had been training in strict privacy for a month. Billy Durant had made that possible—his big empty house had given fine exercise space. After listening once or twice he had smiled, nodded, and said off-handedly to Marge: "We'll have a float all leaves and flowers and things—surprise the crowd with it just as the bishop finishes—after they're done some one shall say these golden voices are samples of our native ores—wanting to work the mine is why we need capital—"

At earliest dawn of the great day Lindentown began to stir and thrill. Things went like clockwork. The parade formed and filled magically, and got under way without a single hitch. Sarah Sedley, in the forefront, had never felt finer—nor looked worse. She thought the bishop impressed.

He was—but not exactly as she would have chosen him to be. Maybe she took his breath, else maybe the cat got his tongue. He spoke something flurriedly less than twenty minutes instead of the hour everybody had come to hear. Then in waltzed a string band specially ordered by Billy Durant—and to its last sweet strains there rolled majestically in front of the stand what seemed a magic miniature forest, with elves perched here and there, showing now a head, now a dimpled hand, now the dancing flicker of a small lovely foot and leg. Then as a hidden somebody drew a long lovely chord from a fine old fiddle, music such as Lindentown had never before heard, Marge, ambushed in thick greenery, sang her very best—high golden notes that accented the young chanting. Not long drawn out—twelve minutes at the most. Then came Ned Woodruff to take the crowd by storm—in the midst of which the bishop held up a silencing hand as he rose to say: "A wholly new experience, my friends! Who before us has listened to elfin music, led by the voice of an angel?"

After that things had to go with a rush—there was hardly a bit of use for Organized Enthusiasm—money came galumphing, popping, pouring in on every hand. Everybody caught the spirit of giving—a giving that did not hurt.

Marge stood palpitant—pulled into the limelight against her will. Sarah Sedley had called out with a high trill, "A thousand more right here! Anybody want to top it?"

"I do!" from Durant, turning to face the bishop as he spoke. "Will ten thousand extra tempt you to marry me right off the reel? Been waiting a long time to have a bishop handy—"

"With all my heart!" cried the bishop; "the bride—where is she?"

"Also waiting—I picked her out the day she was born," Durant said superbly. "But I dared not tell her so until all things were ready—"

"Ah!" said the bishop with his most benevolent intonation; "I understand. Let the good work go forward."

—oo—

Her Choice

The modern girl when called upon to choose between an average man and an excellent job ponders carefully—and takes the man.—Harrisburg Telegraph.

—oo—

Locating Streets by Name

In Mexico City it is usually possible to tell the general location of a street by the character of its name. Thus, in one section of the city all streets bear the names of trees or flowers, in another section the names of popular heroes, and so on.

Wesley Collegiate Institute
Dover, Delaware

Founded 1873 Co-educational

The only Boarding Preparatory School on the Del-Mar-Va Peninsula.

Four regular courses preparatory to college.

Two courses—Commercial Department.

New Special Preparatory Course for High School Graduates designed to reduce probability of failure in college to a minimum.

Faculty of experienced University and College trained teachers.

Music—Piano, Violin, Voice, Etc.

Athletics—All major sports.

Training of the best as proved by the success of graduates in University and College.

Rates lower than other schools of like grade.

For catalogue and other information address

CLARENCE A. SHORT
Dover, Delaware.

344,679 car owners say Buick will be *their* next car

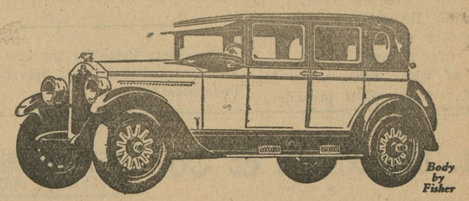

A general and impartial survey of automobile owners recently conducted by a great organization, shows that 344,679 owners of other cars intend to change to Buick next time they buy a car.

These owners have compared their cars with Buick—in performance, in economy, in comfort, luxury and dependability. And they have decided that Buick offers greater value.

Examine a Buick at your earliest opportunity. Find out why so many owners of other cars are changing to Buick every day. A-48-15

WHEN BETTER AUTOMOBILES ARE BUILT, BUICK WILL BUILD THEM

THE N-B-R MOTOR CO.
Authorized Sales and Service
Geo. Edw. Furbush Vernor M. Barnett
315 High Street Chestertown, Md.

The Mutual Fire Insurance Co
OF KENT COUNTY, MD.

Insures Property Against Fire and Lightning
All Policy Holders Participate in the Company's Profits
Conservatism and Caution Its Motto
Over Three Million Dollars Worth of Property Insured

DIRECTORS

R. G. Nicholson, J. D. Bacchus, F. G. Usilton, T. W. Eliason, Jr., Allan A. Harris, Eben F. Perkins, Edward W. Emory, P. Medford Brooks, Chestertown; Howard Turner, Betterton; Wm. A. Hyland, Galena; Dudley G. Roe, Sudlersville; James P. Brown, Church Hill

APPLICATION FOR INSURANCE MAY BE MADE TO

E. C. Bowers, Lynch; Joseph Downey, Rock Hall; B. W. Dulin, Millington; Charles H. Jefferson, Chestertown; Frank H. Ruth, Galena; G. W. Owens, Betterton; Allan S. Walls, Sudlersville; Howard Turner, Betterton; F. E. Thomas, Sudlersville.

When property insured in the Kent Mutual Insurance Co., Is vacated emporarily or otherwise a permit must be obtained from the company n order to validate the policy.

FRED. G. USILTON, President.
EBEN F. PERKINS, Sec.-Treas.

©Maryland State Archives, msa_sc6000_23_1-0256