Kent News.

VOL. 87. CHESTERTOWN, MD., SATURDAY, AUGUST 6, 1927 NO. 16

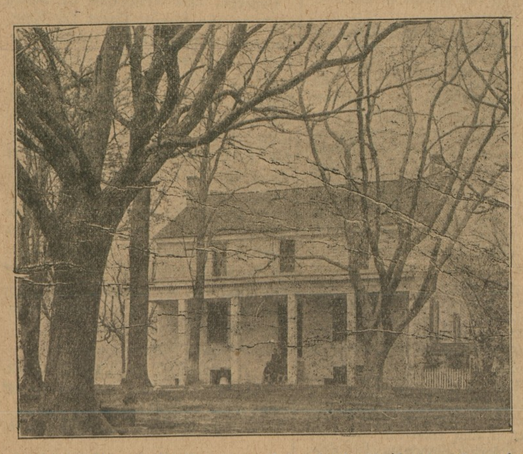

"Ellendale" on Chesapeake Bay, owned by Louis E. Smith. One of the old landmarks of Kent now proving attractive to wealthy residents in cities.

POULTRY INDUSTRY VERY IMPORTANT

The poultry industry is one of the large and important farm activities of the United States. According to estimates, there were produced in 1926 eggs of an estimated value of $620,000,000, and poultry with a value for the poultry and egg crop in that year of $1,181,000,000. It should be remembered that only poultry production on farms is included in these figures and not the production of cities and villages. The value of poultry products amounted to about 16 per cent of the total value of livestock and its products for 1926, being surpassed in this respect by only two other branches of the livestock industry—the dairy industry, with 40 per cent of the total, and the swine industry, with 22 per cent of the total.

INJURED FIGHTING CHURCH HILL FIRE

Seven persons were injured helping fight the Church Hill conflagration Tuesday night. They were:

Mrs. Harry D. Massey, ill from inhaling smoke after being trapped in her home. Also suffered from nervous attack.

Wm. E. Denny, Jr., of Stevensville, overcome by heat while helping fight the flames. He has recovered.

George D. Massey, of Church Hill, painfully burned about the left foot, when the flames spread suddenly about him.

Charles Merchant, of near Church Hill, painfully bruised about the head and face.

Wesey Dulin, of Millington, muscles torn in his breast as the result of injuries while fighting on a roof of one of the buildings.

Wm. Benney, of Millington, knocked down and severely bruised when struck by a stream of water.

Roland Porter, of Chestertown, severely bruised about the body when he accidently stepped in the way of a writhing line of hose.

The Kiss in History

Kisses between men were common in England until the Seventeenth century. Medieval knights used to kiss each other before they began jousting, as modern heavyweights shake hands. Pages in France used to kiss articles they were given to deliver, both when they received them from the hands of senders and just before they delivered them to recipients, as a sign of honor.

Geological Wonder

Juniper mountain, 30 miles west of Craig, Colo., is a geological wonder. The United States survey says that it is the deepest mountain on the western hemisphere. This means that the bottom of Juniper is buried in the earth deeper than any other on this continent. It is walled with rock, and is one of the outstanding sights in the region reached from Craig.

Plea for Brotherhood

What a great and glorious world this might be if we always kept the attitude toward one another which prevails in the hour of flood and fire and earthquake. Oh! The pity of it that we wait for some colossal disaster to awake us to the real spirit of universal love.—Ella Wheeler Wilcox.

Ancient Proverb

"Whom the gods would destroy, they first make mad," is an ancient proverb. Sophocles quotes it: "Whom Jupiter would destroy, he first drives (or makes) mad." It is found in many ancient writers.

Ring as Slavery Mark

The finger ring, says the Dearborn Independent, is believed to have been first used as a symbol of slavery, the master putting his ring on all his household, including his wives.

Literary Fame Came Slowly to Johnson

Samuel Johnson gained little money when he compiled an English dictionary, but the work served to make his reputation secure. He had been in London ten years, living obscurely as a hack writer and slowly winning a reputation when he was given a chance to prepare the dictionary, for which he was to receive $4,500.

It took him seven years to complete the tremendous work and he had to pay several assistants. The work is remembered not because of its merits, but largely because of Johnson's letter to the end of Chesterfield, who had rebuffed the editor until he heard the dictionary was nearing completion and then hoped to be regarded as one of the benefactors of the scholar.

Upon the publication of the dictionary, Johnson was given recognition as the greatest living figure in English literature, Fielding was dead, Richardson was living in retirement, Gibbon was in Switzerland, Gray and Cowper were publishing little. Johnson was hailed as England's greatest scholar. The honor had been slow in coming, for 18 years had passed since he had left Lichfield to make his fortune in London.—Kansas City Star.

Famous "Last" Names on Pages of History

"Last of the Fathers" was a title given by the Latin church to St. Bernard, who lived from 1091 to 1153. "Last of the Goths" was the title given to Roderick, the thirty-fourth and last of the Visigothic line of kings, who filled the throne of Spain from 414 to 711. To Phillipoemen, who lived from 253 to 183 B. C., a native of Arcadia, was given the appellation "Last of the Greeks"; and he was the last really great and successful commander of the ancient Greeks. "Last of the Mohicans" is the title of Cooper's novel of the same name, under which title the Indian chief Uncas is personated. The general Aetius has been called the "Last of the Romans." He checked the first invasion of Attila by the relief of Orleans in Gaul, modern France, in the year 450 A. D. With his death, which occurred in 454, the last support of the western empire fell.

Sesquipedalian Words

Mark Twain was not the only person to find amusement in the German language. A foreigner thus accounts for the deliberation with which the negotiations held at Locarno were carried on.

"Our interlocutors cannot end their explanations," said this foreigner. "With the best will in the world they cannot pronounce rapidly such words as this: Antialkoholcongressmitgiederverzeichnissesdruckkostenvoranschlagprufungscommissionsversammlungeinladungskarten."

This little word means "Invitation cards for the meeting of the commission for verifying the accounts of the expenses of printing the list of members of the anti-alcoholic congress."

Truth at Any Price

Each man should learn what is within him, that he may strive to mend; he must be taught what is without him, that he may be kind to others. It can never be wrong to tell him the truth; for, in his disputable state, weaving as he goes his theory of life, steering himself, cheering or reproving others, all facts are of the first importance to his conduct; and even if a fact shall discourage or corrupt him it is still best that he should know it, for it is in this world as it is, and not in a world made easy by educational suppression, that he must win his way to shame or glory. —Robert Louis Stevenson.

Well Foretells Weather

In eastern Oregon is an interesting well that not only gives supplies of good water but acts as a sort of barometer to tell the approach of storms or changes in the weather. From 12 to 24 hours before a storm, it "exhales" a current of air. The draft increases as the storm approaches, sometimes reaching the intensity of a whistling, roaring jet and shooting up a mist of water with it.—Popular Mechanics Magazine.

Cheer in Being Busy

Cheerfulness is the daughter of employment; and I have known a man come home in high spirits from a funeral, merely because he has had the management of it.—Bishop Horne.

KEEP COWS IN BARN AND FEED GRAIN—ADVICE

Late summer is the most trying time of the year for both cows and their owners, yet by following a few simple rules, dairymen can avoid much trouble, and can add materially to total milk production for the year.

August grass as a rule isn't even good hay. If it isn't completely burned up by the sun and a long period of drought it is dry, tough and leathery—literally a starvation diet for a dairy cow. Prof. W. J. Fraser, of the University of Illinois, found that over a period of four summers there were only three weeks during which 1½ acres of pasture were sufficient to support one cow, and often pasture was in such condition that 30 acres would have been required.

The cow was never born who could walk far enough and eat fast enough to get a living diet from such grazing ground. "Cows receiving grain in summer will milk better the following winter," says a bulletin issued by the Minnesota Experiment Station, and that is the answer to the summer feeding problem. A regular grain ration not only gives the dairy cow nourishment she can't get from grass, but builds up her condition for fall and winter production.

It is a profitable investment to keep cows in the barn during the heat of the day at this time of the year. Be sure they receive all the water they can drink. Keep flies away from them as much as possible by spraying, screening or other devices. Flies irritate cows, and the statement that "contented cows produce better is indeed a fact.

In addition to this, feed grain according to their daily yields—enough to keep them up to their best possible production. Such a plan will pay handsome dividends in better condition and more fall and winter milk.

Fairy Meadow Dairy SPECIAL

Opening Announcement

We will begin our ice cream season on Saturday, April 30th, and for one month thereafter we will sell our fine "Home Made Ice Cream" at a special price of 40c per quart delivered any where in Chestertown on 15 minutes' notice; 10c extra for packing in ice and salt.

Have also our own make Cottage Cheese at 15c per pint and whipping cream at 20c per half pint.

Buy health "by the bottle" for yourself and family in our famous pasteurized milk. Every bottle sterilized and safe for invalids and babies.

Every item here guaranteed to please or your money back.

Thanking you all for your kindness and patronage to us we remain, yours to serve,

FAIRY MEADOW DAIRY

Adam B. Schauber

Chestertown, Md.

"THE BETTER 'OLE"

Betterton's Cafe Unique

On Board Walks near Erricson Pier

Open Late

Everything To Eat

Something To Drink

Drop Around

Where the Gang Hangs Out.

Bring Your Girl

Daily Base Ball Scores BY RADIO

UNITED CIGAR STORE

Sales Agency

SHORE RADIO SERVICE, INC.

KENT NEWS $1.50 PER YEAR.

ST. PAUL'S PARISH, ESTABLISHED 1692

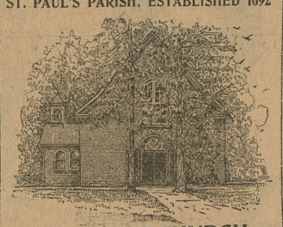

ST. PAUL'S CHURCH

BUILT 1713

Divine services have been held here without interruption for over 200 years.

You and your friends are cordially invited to worship with us in this ancient Sanctuary.

Sunday service at 11 a. m.; fourth Sunday at 3 p. m., Rev. John White, rector.

Spend Your Money

with your home merchants. They help pay the taxes, keep up the schools, build roads, and make this a community worth while. You will find the advertising of the best ones in this paper.

Good Use for a Nickel

The public is reminded that about the only thing a 5-cent piece can do today is to open a savings account. Which may be taken as showing that while spurned in the marts of trade the nickel is not too proud to go to work.—Boston Transcript.

Chestertown Bank of Md.

CHESTERTOWN GALENA KENNEDYVILLE

The oldest banking institution in Kent county invites you to deposit your savings with them.

WE PAY FOUR PER CENT IN OUR SAVING DEPARTMENT.

Start to save NOW.

Chestertown Bank of Md.

Where Are Your Deeds

If lost---burned---stolen---destroyed---they cost money to replace. If not recorded, you may never be able to replace them.

By keeping them in a Safe Deposit Box here, they are safe against every risk they are NOT safe against when kept elsewhere.

We Pay 4½ Per Cent on Savings Deposits

THE CITIZENS BANK OF CHESTERTOWN, MD.

GEORGE D. LOFLAND, President

—DIRECTORS—

George D. Lofland, William M. Culp, E. L. Redmile, James E Morris, S. T. Pippin, John W. Barroll, Harry Nichols, D. Thos. Hurlock

"There's a Dollar a Each End of a Thousand and the First One is the Biggest."

THE FIRST DOLLAR

The way to have a bank account is to START one. You will find it easy enough to keep it growing after you once begin. We will place your DOLLARS to your credit, open an account for you, and give you a pass book.

4% ON SAVINGS 4%

THE MILLINGTON BANK OF MARYLAND

MILLINGTON, MARYLAND.

THE BANK THAT WELCOMES YOUR BUSINESS

SPEND LESS than YOUR EARNINGS and DEPOSIT THE DIFFERENCE IN A SAFE, SOUND BANK

P. S.—THIS IS A SAFE, SOUND BANK.

THE DRIVING POWER For A SAVINGS ACCOUNT

The driving force behind many a man's progress to success and achievement is the courage, determination and ready cash given by a growing Savings Account.

Whether you are a young man or woman just starting in business or a man who has "found himself" in a profitable business, you will find a growing Savings Account decidedly worth while and a source of increasing satisfaction as the years advance.

Set a definite savings program for yourself and keep it going!

We will be glad to have a share in your progress. You will find every convenience for Sympathetic Savings in our Savings Department.

We Pay 4 Per Cent on Savings

DIRECTORS

JUDGE LEWIN W. WICKES, JOHN D. URIE, JEFFERSON D. BACCHUS, CHARLES S. SMITH, HOWARD TURNER (Betterton, Md.)

M. A. TOULSON, FRED. G. USILTON, WM. F. RUSSELL, THOMAS W. ELIASON, J. EDW. HURLOCK (Millington, Md.)

The Kent County Savings Bank

CHESTERTOWN MARYLAND

Cash This Check?

The Bank pays you 4% interest on your savings true—the Bank will lend you money in time of need.

BUT IT DOES MORE!

Think of the convenience of paying by check. Think of the convenience of "cash this check for me please!"

Many people have found being known by a bank of inestimable help—principally for its value for reference—for credit—for advice— for a hundred and one things that come up in everybody's life.

"Service" Is Our Watchward.

The Peoples Bank

Chestertown, Md.

©Maryland State Archives, msa_sc6000_23_1-0317