SICK WOMAN SOON RECOVERS

By Taking Lydia E. Pinkham's Vegetable Compound

"A neighbor advised me to try Lydia E. Pinkham's Vegetable Compound, which she said had helped her so much. So I bought a few bottles and tried it out. It sure helped me wonderfully. I felt much better. My work was no longer a dread to me. If I hear of any one who is troubled the way I was, I will gladly recommend the Vegetable Compound to them and I will answer any letters in regard to the same."—MRS. BERTHA MEACHAN, 1134 N. Penn. Ave., Lansing, Mich.

"I had been sickly ever since I was fifteen years old. After taking Lydia E. Pinkham's Vegetable Compound I got so I could do all my housework and I am in good health."—MRS. MARIE K. WILLIAMS, Ketchikan, Alaska.

From Michigan to Alaska, from Maine to Oregon and from Connecticut to California letters are continually being written by grateful women recommending Lydia E. Pinkham's Vegetable Compound.

The Compound is made from roots and herbs and for more than fifty years has been helping to restore run-down, over-worked women to health.

Are you on the Sunlit Road to Better Health?

TIRES $1 for THAN THE PRICE OF ONE

Limited time offer. Order now. These tires guaranteed against punctures, rim cuts and stone bruises. Rebuilt and double-treaded in our own factory.

VILL TIRES

30x3 Fabric, $5.00, 2 for $6.00, tubes $1.35. OVERSIZE CORDS

	List for 1.	For 2. Tubes ea.	
30x3½	$7.50	$6.50	$1.65
32x3½	9.00	10.00	1.75
31x4	10.00	11.00	2.00
32x4	10.50	11.50	1.25
33x4	11.00	12.00	2.50
34x4	11.50	12.50	2.60
32x4½	13.00	14.00	2.85
33x4½	13.50	14.50	3.00
34x4½	14.00	15.00	3.15
35x4½	14.50	15.50	3.50
35x5	15.50	16.50	3.85

All orders must be accompanied by money order or check.

VILL TIRE CO.
841 No. Broad St., Dept. M Phila., Pa.

30july5t

COAL

QUALITY ATTENTION and SERVICE

It's The Results That Count

KIBLER'S COAL is the result of careful selection. The resulting comfort and satisfaction is yours for the asking.

C. W. KIBLER & SONS
PHONE 149
Chestertown, Md.

DR. JULIAN T. POWER
OPTOMETRIST
CHESTERTOWN, MD.

In office at Chestertown every Monday, Wednesday and Saturday; Office hours 9 a. m. to 5. p. m.

TURNER & SON
Betterton, Maryland

Lumber and Mill Work

Building Material, all kinds
Paint, Glass
Cement, Lime
Hair, Brick
Building Paper
Estimates will be furnished Promptly

TURNER & SON
Betterton, Maryland

SUMMER CLASS

Ballet Dancing starting July 13th at 10 a. m. Nine weeks summer course. MISS DORIS S. BELL, Imperial Hotel Apts, Chestertown, Md. jy9-3t1

FOR RENT

Farm of 30 acres near St. Paul's Church. J. WATERS RUSSELL. j11-3t

TIMBER CONSERVATION BROUGHT ABOUT THROUGH USE OF "BLACK BOTTOM" POLES

CHESTNUT BLIGHT AFFECTING GROWTH OF THIS VALUABLE TIMBER, SCIENCE DEVISES MEANS OF PRESERVING IT

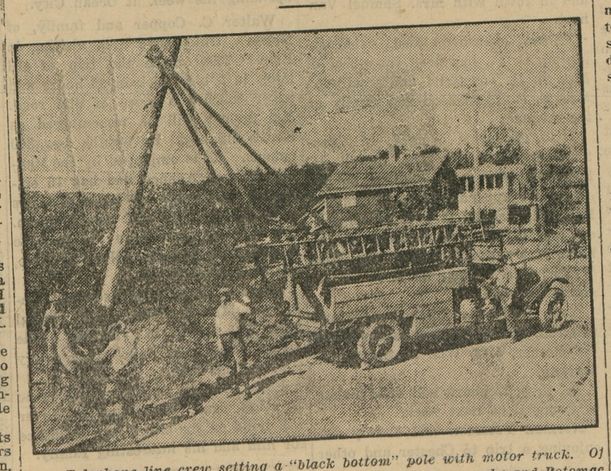

Telephone line crew setting a "black bottom" pole with motor truck. Of the 28,000 poles estimated to be used this year by the Chesapeake and Potomac Telephone Company, more than 25,000 will be treated.

The "black bottom" has now become a very definite part of telephone plant.

In this country telephone service is nothing if not modern and the latest innovation in furthering the art of communication is the use of "black bottom" poles. This achievement, however, did not become a part of the telephone industry through the art of the dance but by scientific efforts to preserve the life of the poles used in constructing lines for wires and cables in every section of the District of Columbia, Maryland, Virginia and West Virginia.

Telephone poles now used by the Chesapeake and Potomac Telephone Company have black bottoms, that is, the end of the pole that is set in the ground and including that part which will extend one foot above the ground line has been treated with creosoted oil to preserve its life. The pole, when it becomes impregnated with the oil, remains a glossy black, hence the name "black bottom."

Chestnut poles are used extensively by telephone, telegraph and power companies in the construction of their lines and since this very valuable timber is fast disappearing, due to a serious chestnut blight which is affecting the growth of the timber and to the large number of poles used annually, something had to be done to preserve the life of the remaining poles and pole timber.

Lumber experts and telephone engineers had forseen this condition arising so that before it had reached an acute stage means had been started for increasing the life of the chestnut poles now being used.

Poles have a long life above the ground, but due to the action of the elements brought about by wet and dry, and cold and hot seasons, deteriorate and rot at the ground line after a few years' service. This not only means added expense to the operation of the telephone system but generally the poles break off at the most inopportune time, causing interruptions to the service of the communication or electrical systems when they are most needed.

Recognizing the seriousness of the problem, the telephone engineers began experiments that would develop some means of lengthening the life of the poles. After exhaustive research work it was discovered that chestnut poles treated with hot and cold processes of creosoted oil lasted very much longer than the untreated pole. Following these experiments, pole treating plants have been located by the American Forest Products Company at several points throughout the chestnut timber belt which now lies largely in Virginia and West Virginia. These plants are now treating large numbers of poles annually.

Solo Singing

I have always thought there is something ridiculous about solo singing. There is a good deal of screaming and yawping. And I do not care to see any mouth open to its greatest extent.—E. W. Howe's Monthly.

Dangerous Ocean Stretch

Cape Prince of Wales is a promontory on Bering sea and forms the most northwest point of North America. It terminates in a peaked mountain presenting a bold face to the sea and is dangerous on account of a shoal which stretches to the northeast.

Unanimous Choice

The only President besides Washington to be elected without opposition was James Monroe, according to an answered question in Liberty.

Parted Company

A five-year-old girl walking with her mother picked up a feather lying in the road and said: "Oh, mummy, this poor little feather's lost its bird."—Dallas Dispatch.

Simple Outfit

E. R. writes—"A man could start a revolution in some of those South American countries with a uniform and a bunch of firecrackers."—Boston Transcript.

Life Largely Wasted

Woe to the man who becomes old without becoming wise; woe to him if this world shuts its door without the future having opened its doors to him.—Tholuck.

PREVENT RICKETS

Keep baby vitamin-nourished. A wonderful food-tonic, rich in cod-liver oil vitamins, for a young child—

Scott's Emulsion

Scott & Bowne, Bloomfield, N. J. 27-6

THINK OF IT?

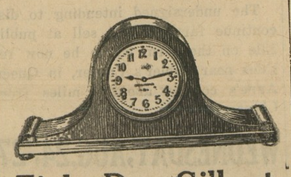

Eight Day Gilbert Normandy -Chime

Clocks Guaranteed for Two Years

ONLY $9.85

Clearance Sale of our Entire Line of CHINA. 25 PER CENT OFF.

Mainsprings . $1.00
Cleaning your watch $1.00
Guaranteed 12 Months.

Rotes Jewelry Store
At The Voshell House

TOULSON'S

DRUG STORE

Summer Needs

We can supply your needs in the best and purest drugs. Have you tried the refreshing drinks at our soda fountain?

Mark Every Grave

MONUMENTS AND TOMBS

Estimates furnished for anything in stone from a small Marker to a Mausoleum.

Erected Everywhere
Chestertown Marble and Granite Works

Phone 276. J. W. KIRBY, Prop.
Chestertown, Md.

Herbert E. Perkins, Attorney.

NOTICE TO CREDITORS

In the matter of J. Oscar Jarrell, et al vs. Frederick W. Jarrell.

In the Circuit Court for Kent County In Equity, No. 2424.

Ordered, this 20th day of July, in the year nineteen hundred and twenty-seven, by the Circuit Court of Kent County, in Equity, and by the authority of said Court, that the Creditors of Emma Jarrell, deceased, be and they are hereby directed and required to file their said claims properly authenticated, with the Clerk of the Circuit Court for Kent County, Maryland, on or before the 26th day of September 1927, provided a copy of this order be published in some newspaper printed and published in Kent County, Maryland, once in each of four successive weeks before the 26th day of August, in the year nineteen hundred and twenty-seven.

S. SCOTT BECK, Auditor.
jy23-4t

THE ROCK HALL REALTY CO.
have listed for sale a very fine block of

Building Lots

ON MAIN STREET
in South Rock Hall

Also One Fine Summer Home near Rock Hall, on the water, and a Small Water Front Farm.

For particulars call or write The Rock Hall Realty Company, Rock Hall, Md.

MONEY LOANED
30 DAYS TO 10 YEARS

Repayable in easy installments. Real Estate and Chattel Mortgages — Financing for Home Building and Household Furnishing.

SURETY FINANCE CORPORATION
CHESTERTOWN, MD.

Office in The Enterprise Building Cor. Cross and Cannon Sts.
m291tf

THE FASTEST FOUR IN AMERICA
MILE-A-MINUTE PERFORMANCE

$875

F.O.B. DETROIT

FULLY EQUIPPED 4-DOOR SEDAN (NOT A COACH)

A New Car at a Lower Price

The fastest Four in America—also the smartest and sturdiest. Powered by the famous "124" motor. Lowest priced Dodge Sedan ever sold—and the best. Longest springbase of any car under $1000. Turns in 38 foot street. Twenty-five miles per gallon at 25 miles per hour.

You can not buy greater value than Dodge Brothers offer in this new car.

A. S. TURNER & SONS
Phone 151 Chestertown, Md.

DODGE BROTHERS, INC.

FOUND

A launch came adrift on "Gravelly Run" with a Chevrolet engine and is now in my possession. The owner is hereby notified to come forward, prove property and pay charges otherwise it will be appropriated according to law. DAVID ASHLEY, Rock Hall. jy2-3t

"Proved up" Long Ago

IF YOU have severe farm conditions to meet, then you need a Case tractor.

For years the Case has worked successfully on sun-baked Kansas gumbo; in the boggy marshes of Minnesota; in the white sand areas of Florida; under the hot sun of Egypt, in the cold winters of Canada—often under conditions where no other tractor would do.

You can put it to work on side hills. Use any fuel. Give it any drawbar or belt work to do. It is adapted to all these conditions and more than meets any emergency. Case tractors "proved up" long ago under the severest tests.

The next time you are in town, come in and learn how Case power farming machinery makes for more profitable farming.

The Sign of Outstanding Quality in—
Tractors
Threshers
Combines
Silo Fillers
Hay Balers
Skid Engines
Also—
Grand Detour Plows and Tillage Tools

H. D. OREM & SON
DISTRIBUTORS
Phone 217 CHESTERTOWN, MD.

CASE

CULP CULP

LUMBER

FULL STOCK OF BUILDING MATERIALS
AT OUR OFFICE
WORKING PLANS FREE
EVERYTHING TO BUILD ANYTHING

W. S. & A. M. CULP
Phone No. 5 CHESTERTOWN, MD.

Add to Your Tractor's Life

Plowing is the hardest power job of the year

BECAUSE plowing is your hardest power job it is important to select a plow that will be as easy on your tractor as a plow can be. The McCormick-Deering P&O Little Wonder is built for small tractors by a Company that builds both 2 and 3-plow tractors. It is designed and equipped to do its work with the least draft consistent with good work.

The Little Wonder has bottoms of the finest plow steel, quick-detachable shares, a positive-working power lift, heat-treated beams and axles, spring-trip hitch, simple adjustments—in fact, every feature essential to good plowing and long life.

No matter what your requirements, we can meet them with a P&O light draft plow.

McCormick-Deering P & O
Light-draft Tractor Plows

YOURS TO SERVE
JONES & SATTERFIELD
CHESTERTOWN MARYLAND.

When you want publicity the KENT NEWS is ready to serve you.

The Smallest Thing of Greatest Value

RUDYARD KIPLING reminds us that the same power which shaped the planet formed the rose.

The diamond is a tiny thing, but it is one of the great items of the world's wealth. When we sell you a diamond you acquire a possession of true and increasing value.

J. S. KREEGER
Jeweler and Optometrist
Chestertown, - - Maryland

Kent News $1.50 A Year

©Maryland State Archives, msa_sc6000_23_1-0322