In this modern world of business and knowledge of value, the public is always ready to recognize merit.

This age finds Camel worthy of leadership

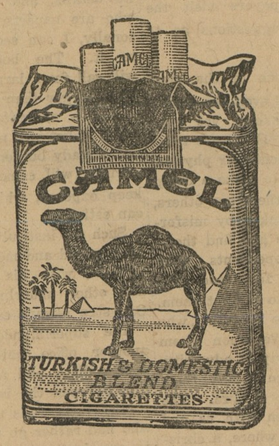

THE people of this modern, busy age are always anxious to recognize quality, and they have placed Camel first among cigarettes.

Modern smokers have an experienced taste that quickly learns to know good tobaccos. Camel is their favorite, because they recognize in it the choicest tobaccos grown, blended to bring out their exquisite taste and fragrance.

Camel has won its way to the top in the hardest-to-please age ever known because it has the qualities of goodness that make smoking a pleasure. You will revel in the enjoyment of these cigarettes. No better smoke can be made. *"Have a Camel!"*

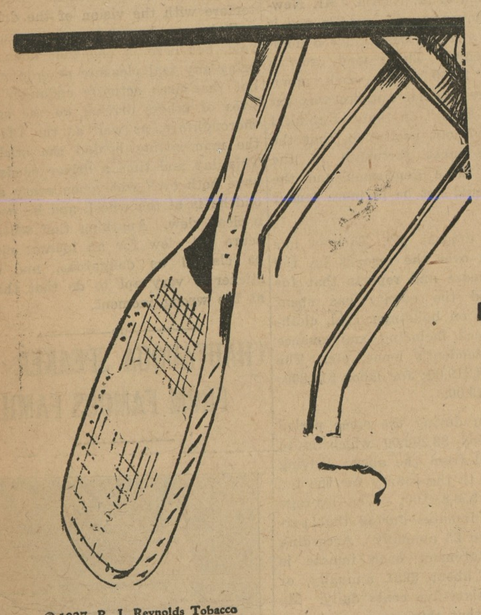

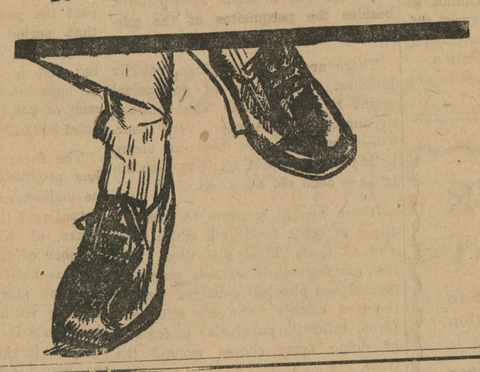

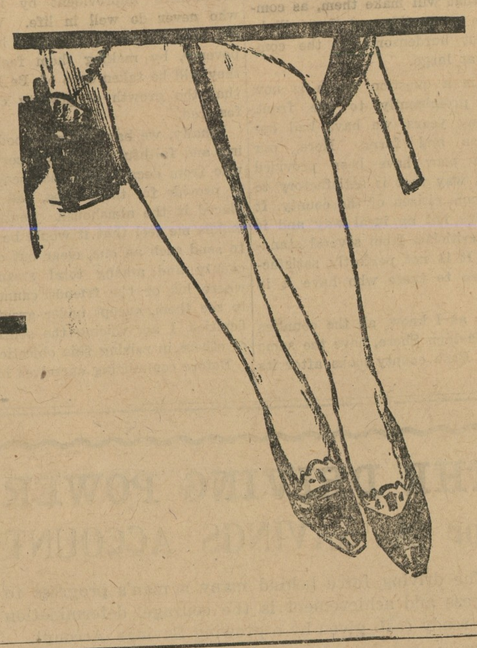

© 1927, R. J. Reynolds Tobacco Company, Winston-Salem, N. C.

AMPLIFIERS BIG AID TO PUBLIC SPEAKING ORATORS EASILY HEARD BY LARGE CROWDS

BELL PUBLIC ADDRESS SYSTEM NOW USED AT MOST IMPORTANT EVENTS EVERYWHERE

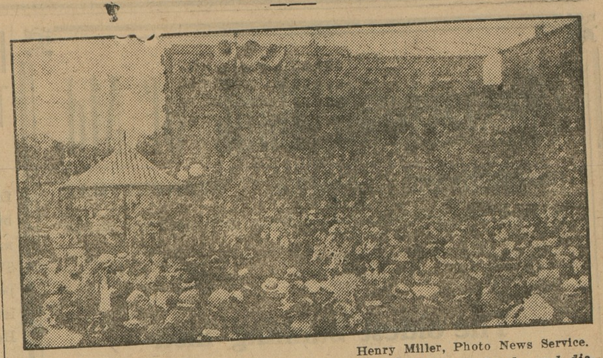

Henry Miller, Photo News Service.

The Public Address System carries the speaker's voice clearly and distinctly to immense gatherings. The voice amplified, makes it possible for all who come to hear.

Science has now become a part of public speaking. No longer does the timid-voiced speaker have to stand in the background because of his inability to make himself heard by his audience. Orators and near orators now easily talk to large gatherings through the use of the Bell Public Address System which is being used extensively for important meetings almost everywhere.

The Bell Public Address System was first used before the public at the inauguration of the late President Harding, at Washington, March 4, 1921. At that time it was demonstrated that hundreds of thousands of people could easily hear clearly and distinctly the words of the speakers, and since that historic occasion the public address system has been used at many of the important events that have occurred in the District of Columbia, Maryland, Virginia and Wes Virginia, which is the territory served by the Chesapeake and Potomac Telephone Company and associated companies.

Prominent among the installations of the public address system in Washington have been the recent Dempsey-Sharkey fight as announced from the Washington Post and Evening Star buildings; the Lindbergh reception at the Monument Grounds; the National Press Club's reception to Colonel Lindbergh; The Confederate Veterans and G. A. R. memorial exercises at Arlington; the National Oratorical Contest; the American Medical Association; the meeting of the National Association of Colonial Dames of America, and the annual meeting of the Chamber of Commerce of the United States.

At Druid Hill Park, Baltimore, recently, the Bell Public Address System carried the voices of those on the program to some 30,000 people, while the speaking program of the field exercises of the Baltimore Police Department, through the use of this apparatus, reached an immense crowd estimated to be 50,000. The recent field day program of the Maryland National Guard, including the speech by Governor Albert Ritchie, at Pimlico Race Track, reached the entire audience through the amplifying system.

The inauguration of President Coolidge and the exercises incident to the inaugurations of Governors Ritchie of Maryland, Byrd of Virginia and Gore of West Virginia were carried to immense audiences by the use of the public address system equipment.

Bond of Brotherhood Between Poetic Souls

A certain young woman, a stenographer for a New York firm, is best known in an admiring suburban circle as a "poetess." She jots her inspirations down in shorthand notes, transcribes them on her typewriter and submits the effusions to the local newspaper, which sometimes finds place for them.

One morning as she was commuting from New Jersey there was a heavy fog on the North river and the ferryboat was proceeding on its way gropingly, with frequent steps and much whistling. At one time, out of the gloom, a great hoarse whistle, suggesting an ocean liner, sounded near. There was a stir of uneasiness among the crowded passengers, and the poet's male companion looked up from his newspaper with a nervous frown.

"Are you afraid?" he asked of the poetess.

"Afraid!"—the word came with withering scorn. "Afraid! I? Why, you know Shelley died by drowning."—Harper's Magazine.

Stained Glass Makes Appeal to Converts

In the center of a Christian settlement in the jungle at Medak, Hyderabad, India, stands a Christian church of the proportions of a cathedral. This is the central place of worship for the great community of Indian Christians, numbering over 50,000, who have gathered around Rev. C. W. Posnett, a Wesleyan missionary, as a result of his 30 years' work in this native state. The church was opened a year ago, but there seemed something lacking in its beautiful interior, despite the marbles and many tinted tiles. There was no stained glass in the windows. Six thousand Indian Christians have given the money for a window, designed by Frank O. Salisbury, a well-known British artist. The subject is the Ascension, and Mr. Salisbury says of the window: "The desire of the donors was that their church should be as beautiful as any Mohammedan mosque or Hindu temple, and I trust that my work will help them to realize their ideal of beauty as an aid to worship."

Queen Victoria Story

Some amusing stories concerning Queen Victoria are told by Sir Felix Semon in his autobiography. The queen had a great sense of dignity, but she also possessed a keen sense of humor. For instance, when Sir James Reid, her majesty's physician-in-ordinary, became engaged to one of her maids of honor, the Hon. Miss Baring, the queen was exceedingly angry, and, sending for him, lectured him severely. He ought to have known, she told him, that nobody was permitted to propose to a maid of honor without obtaining the queen's permission. Sir James listened, then humbly answered that her majesty was quite right; he certainly would not do it again! This so strongly appealed to the queen's sense of humor that she laughed heartily, and without further ado extended her pardon.

More Worth While

The man who with a microscope tries to discover in his fellows blemishes and imperfections is engaged in very unprofitable business. He would be far better employed if he used a telescope to find in them beauty and substantiability of character.—Grit.

Strictly Private

He was a newcomer to the bank and consequently found his duties rather hard to remember; but all this was forgotten when he received his first pay envelope.

In a businesslike manner he quickly checked the contents before signing the receipt. Then his eye caught the words underlined in black:

"Your salary is your personal business and a confidential matter. It should not be disclosed to anyone."

The clerk grinned as he picked up a pen and signed his name. Below he added briefly:

"I won't mention it to anyone. I am as much ashamed of it as you are."

India's Holi Festival

At the time of the vernal equinox, on the night of the full moon, the popular Holi Festival is celebrated by the Hindus of India. The ceremonies, lasting for three days, are derived from the ancient spring festival. This festival, originally a solemn religious rite, has degenerated and is now known as the Saturnalia of India. Bonfires are lit around the temples and sacrifices are made to the gods. Red powder called kunkuma is thrown about, as Occidentals throw confetti, and the clothing of the people becomes covered with it.

Brain Works Rapidly

Assuming you began to think consciously at the age of five, then at thirty, if you have done an average amount of thinking, your "impressions" would number about 1,920,000,000. Those whose work is entirely mental would double those figures.

A woman's brain is about five ounces lighter than a man's, but it is of superior quality—of a higher specific gravity. It lasts longer, too. On an average a woman of sixty has a 20 per cent better brain than a man of the same age.

Hats Not Always Common

In Chaucer's "Canterbury Tales," the Merchant had upon his head "a Flaundrish biever hat." It seems that from this period hats became more frequently worn, for there is mention in some of the early writings by distinguished people of "felt hattes," and "biever hattes." Throughout medieval times the wearing of hats was a mark of distinction and of noble birth.

Women Like It

The statement is made in a recent book that women do not like to be idealized by men. My experience has been that most of them demand and expect it; only the tomboys object. Anyway, idealization of women is the most conspicuous trait of American men.—E. W. Howe's Monthly.

Lead Poisoning

It is possible to contract lead poisoning from pipes. Since lead is somewhat soluble in water, caution should be used if the water is for human consumption. Draw off the water that has been standing in the pipes. Special tin-lined pipe is made to overcome this danger of lead poisoning.

Born Actors

Many a man who is willing to admit he doesn't know anything about the stage will still persist in acting the fool.

NOTICE!

New Ideal Manure Spreaders And Tomato Planters

Best on the market. Satisfaction guaranteed.
Tomatoes worked both ways with Sulky Cultivator.

McCormick-Deering Binders and Mowers and Sulky Cultivators
Spring and Disc Harrows None Better

GIVE US A CALL.

SHAFER, & REDMILE CO.,
KENNEDYVILLE, MARYLAND

Travel the "RED STAR" Way
Schedule effective May 28, 1927

Lv. Chestertown 7.20 a. m. Arr. Tolchester 7.50 a. m.	Daily except Sunday.
Lv. Chestertown 9.45 a. m. Arr. Tolchester 10.15 a. m.	Fr. Hurlock Daily Sun.
Lv. Centreville 2.15 p. m. Lv. Chestertown 3.15 p. m. Arr. Tolchester 3.45 p. m.	Daily ex. Sat. & Sun. Daily.
Lv. Chestertown 6 45 p. m. Arr. Tolchester 7.15 p m.	Mon. Tues. Thurs. Fri.
Lv. Tolchester 10.30 a m. Arr. Chestertown 11 00 a. m. Arr. Centreville 12 00 a. m.	Daily. Daily. Daily ex. Sat. & Sun.
Lv. Tolchester 4 00 p. m. Lv. Chestertown 4 30 p. m.	Daily. Runs thru to Hurlock Daily ex. Sunday
Lv. Tolchester 8.45 p. m. Arr. Chestertown 9.15 p. m	Mon. Tues. Thu. Fri.

ANYWHERE ON SPECIAL TRIPS
RED STAR MOTOR COACHES, Inc
SALISBURY, MARYLAND (my28-t.) Phone 594

Scholarships

A competitive examination for a free scholarship at Washington College including tuition, board, room and text books for a period of four years, beginning September 1927, will be held Thursday, August 18th, 1927, in the Court House, Chestertown, Maryland, at 10 o'clock a. m.

The requirements are that each applicant shall have completed successfully a four year high school course or the equivalent of the same, and be prepared to enter the Freshman Class.

The examination will be given in the following subjects:

1. English, Grammar and Rhetoric.
2. Elementary Algebra.
3. Plane Geometry.
4. Modern, European and American History.
5. Latin.
6. Chemistry.

Applicants will be required to take the examination in five of the above subjects and may select either Latin or Chemistry.

Those deserving to take this examination are required to file with the Register of Wills, Chestertown, Md., not later than August 9th, 1927, their application with certificates as to mental and moral qualifications.

EDWARD A. SCOTT,
J. HENRY THOMPSON,
JAMES H. GROVES,
Judges of Orphans' Court.

True Copy—Test:
S. G. CALDWELL,
jy16 Register of Wills.

Stevens Bros.
GRAIN, FRUIT AND PRODUCE COMMISSION MERCHANTS
226 S. Charles St. Corner Camden St.
BALTIMORE, MD.

Under the personal supervision of R. Nelson Stevens, over thirty-five years successful experience.

References — Merchants and Mechanics First National Bank, and All

FARMS WANTED

Inland, waterfront or timberland, any section, all sizes. Quick sales made — I always have Northern and Western Cash Buyers.

If you intend to sell country property write to
WM. LUEBBERS,
Headquarters for Md. Farms
306 St. Paul St. Baltimore.
26Jan-1yr.

NEW RATE OF INTEREST

THE FEDERAL LAND BANK has reduced its annual rate of interest to borrowers on Farm Lands to

$5\frac{1}{4}$ Per Cent

Making the cheapest rate of interest ever offered. No other bank can or will match this rate, which makes the Federal Land Bank the CHEAPEST medium through which you can borrow money on Farm Land.

Let me talk the matter over with you.

THOS. D. BOWERS, Secretary-Treasurer
Office Phone 63J; Residence Phone 125 CHESTERTOWN, MD.

John P. Ahern
MILLINGTON, MD.

LUMBER
COAL
INSURANCE

BEST GRADE CALCIUM.

LUMP LIME FOR WHITE-WASHING, 75c per bushel.

CHICKEN COOPS and CYPRESS GATES, already for use, get prices

JOS. N. WHEATLEY & CO.
INSURANCE
CHESTERTOWN, MD.

Relativity

Probably the man who was born with a silver spoon in his mouth is pretty sore because it isn't a gold spoon.—Harrisburg Telegraph.

NOTICE

Will buy all junk and pay highest market prices for same. Pay cash. HARRY GORDON, Chestertown, Md.

Nautical Mile Longer

The nautical mile, or "knot," is 800 feet longer than the statute mile points out an answered question in Liberty. The statute mile is 5,280 feet and the nautical mile is 6,080 feet.

Kent News $1.50 per Year

©Maryland State Archives, msa_sc6000_23_1-0330