Kent News.

VOL. 87. CHESTERTOWN, MD., SATURDAY, AUGUST 27, 1927 NO. 18

The Turning Point

IN each life there comes a turning point where money is absolutely necessary. Nothing takes its place. It has no substitute.

When that turning point comes in your life—as it does to every one in the world—will you have money in Bank here to meet it?

We Pay 4½ Per Cent on Savings Deposits

THE CITIZENS BANK
OF CHESTERTOWN, MD.

GEORGE D. LOFLAND, President

—DIRECTORS—

George D. Lofland — S. T. Pippin
William M. Culp — John W. Barroll
E. L. Redmile — Harry Nichols
James E. Morris — D. Thos. Hurlock

SUMMER IS HERE

Featuring the most beautiful assortments and the lowest Prices in many years. It will pay you to do your buying here this year where you will find quality, variety and the right price.

Our Floor Covering Dept.

RATTANIA RUGS
A fibre rug, beautiful patterns and many years wear.

FLOORTEX RUGS
Priced very low in the 9x12 size

VELVET and Axminster Rugs
A special 10 per cent discount off the entire assortment.

INLAID and PRINTED
Linoleum, Felt Base and Sandura in the yard goods.

MATTING AND MATTING RUGS
Deltox Hall Runner

JOHNSON ELECTRIC FLOOR POLISHER
Polish your floors the new way and eliminate back-breaking labor.
RENT IT—$2.00 Per Day
You may purchase this Polisher with Lamb Wool Mixing Mop and ½ gallon Johnson Liquid Wax for
$42.50

SPECIAL
1 qt. Rogers Stainfloor Varnish Stain . . $1.40
1 2 inch Brush . 50
$1.90
Both For $1.40 while they last

Alaska Refrigerators and Ice Chests
These refrigerators are Cork Insulated and have the Alaska Full-Ice-Sweep Circulation which maintains the low, uniform temperature so necessary for food protection and ice saving.

LIVING ROOM SUITS
3 piece Fibre Suits $35.00 up
3 piece Overstuffed Suits $135.00 up.
Odd Chairs and Rockers
Spinet Desks

HEYWOOD--WAKEFIELD
Baby Carriages and Strollers

NEW TAYLOR OIL COOK STOVES

PAINTING?
Use The Best—B. P. S.
A Paint with a reputation
B. P. S. Interior Enamels
Valspar Varnish
Linseed Oil
Auto Enamels
Turpentine
No. 61 Lacquer
Dries quickly with a beautiful rich luster. Use it every where. In all colors.

MURESCO
BRUSHES
ALABASTINE

WALL PAPERS, PASTE, GLUE

JOHN BARTLEY
HONE 76 CHESTERTOWN, MD

JOS. N. WHEATLEY & CO.
INSURANCE
CHESTERTOWN, MD.

NEW RUGS FROM OLD
Old Rugs, Carpets, etc., woven into beautiful Rugs. Samples shown in your home.
ART RUG WORKS, Inc.
Box 11, Falls Station,
Baltimore, Md.
j4-ts33 ew

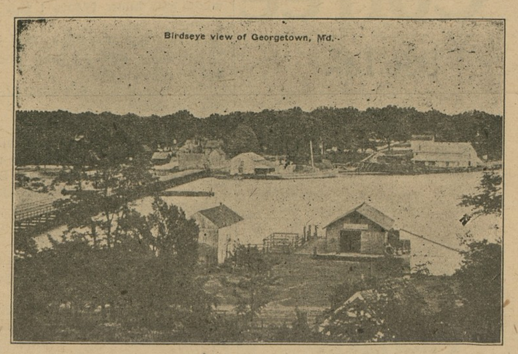

Fresh Peach Ice Cream

GILL BROS have started to manufacture their famous FRESH PEACH ICE CREAM. It is made from Georgia Bell Fresh Peaches and Gill Bros. delicious Milk and Cream. Try a plate today.

GILL BROS.
Phone 290 CHESTERTOWN, MARYLAND

Cash This Check?

The Bank pays you 4% interest on your savings true—the Bank will lend you money in time of need.

BUT IT DOES MORE!

Think of the convenience of paying by check. Think of the convenience of "cash this check for me please!"

Many people have found being known by a bank of inestimable help—principally for its value for reference—for credit—for advice— for a hundred and one things that come up in everybody's life.

"Service" Is Our Watchward.

The Peoples Bank
Chestertown, Md.

ELECTRICAL REFRIGERATION

When thinking of Electrical Refrigeration, think of the name KELVINATOR.

Refrigeration is not an experiment with the Kelvinator Co.

They have been building electrical refrigerators for 14 years.

We can also make your old ice box or refrigerator electrical.

For your convenience, I have one at my store.

Owen C. Smith
Phone 189 Chestertown, Md.

ABIJAH AND HIS NEW ADAGE

(© by D. J. Walsh.)

BENT and a little gray, a little wizened, a little too patiently smiling, at heart brave, and the kindest of men.

She was years younger, an inch taller; molded in self-elected duty; given to crazes of the uplift; at heart mild, and the kindest of women.

At present the no-breakfast fever had the entire family in its grip. The family always became converted, or tried to be, whenever Mrs. A. J. Mathews adopted a new cult. Mrs. A. J. Mathews was about thirty-five years old, but at that time was addicted to "old-lady shoes," dull gray or brown dresses made on the severest lines, and drew her really pretty hair into an unbecoming knot. She was a creature of strong convictions.

If Mrs. Mathews enjoyed the no-breakfast regime, and if the twins survived it, that is no sign it was satisfactory to him, her worthy husband. There were morning hours when this good man felt he was dying of famine. From five o'clock till twelve is a jump, and if you count back to supper time, as sufferers will, it is chasmal. Abijah—that's what the A stood for—took himself out for a walk one June morning; he was too nervous to work any longer on his sermon. Although for the last two years he had been unattached to any church, he tried to write a good new sermon every week; when he had a chance he delivered these in pulpits to which he was sent as a supply. In fact, supply seemed to be his only calling; it began to look like a life job. This particular morning he wanted to think something new and fresh; he felt he was "going stale," without a single bite of breakfast on which to base cerebration. He would call on his old Aunt Solace, he smiled faintly when he heard the peg, peg, of a stout cane coming rapidly. She was tall and bright eyed; she moved swiftly and surely in spite of her lameness.

"Bless you, my boy!" she shrilled, pleasantly, and her face became all one good smile. "How is everything, world, flesh and devil?"

"My part of it is—" He was just going to say, "hungry," but that would have been the same as asking a handout, and getting it; "well, Aunt Solace," he continued nonchalantly, "we all seem pretty well. Livonia thinks the new plan beneficial to her, and it hasn't harmed the twins up to date."

"How about Abijah?" Her sudden wide smile was almost wicked.

He twinkled; he knew his own weaknesses, but he would sometimes extenuate; "Aunt Solace, I've sometimes thought I got a bad start in life; my name—but what can't be cured must be endured."

"For fifty-one years you've been getting bad starts, young man! 'Tisn't too late, though, to get a few good starts."

He looked inquiringly up. She was a good four inches taller than he, and beaming down on him like a good-humored and intelligent ibis. She answered his look. "Abijah, what can't be endured must be cured! I told you, many years ago, to drop that name you hate so, and just use John. I told you to tell the people you preach to that they're a pack of sinners all, and the poorest preacher ever stood in their pulpit sacrifices lots more than they did, and likely as not was a heap too good for them, I told you—" She stopped; she hadn't told him this, nor would she; she wouldn't criticize a man's wife, not even the wife of her favorite nephew.

He read between the lines of her wide smile; he felt himself making a sudden resolve; he rose to go. "Thank you, Aunt Solace; now, if—if you happen to hear some new leaf rustling a bit noisily, why, maybe I'm turning it over."

Instead of going to work on that sermon, that wonderful best sermon he never yet had written, he trudged on foot to the next town, walked straight to its chief restaurant and ordered the best breakfast to be had at that betwixt-and-between hour. It included steak, a delicacy forbidden with the rise of the no-breakfast scheme. He came home on a train, and for two hours worked on a sermon which he faintly hoped would prove to be that fleeting wonderful best. The dinner-bell rang; he looked up, smiled; he was waiting for a voice. It came. From the foot of the stairs Livonia called in patient, strained notes. "Mr. Mathews, dinner is ready; didn't you hear the bell?"

"Yes, dear, but I didn't care for any."

This amazing answer brought her upstairs. He dipped some ink and bent over his page. He looked up, kindly and patiently; "I have just eaten, dear; I shan't want anything for some time."

Mr. Mathews was not happy, but he was determined; at 3:30 he threw everything aside and pattered off to a train. He soon was in the same eating-house. The small remnant of the afternoon was spent in his study and was mostly devoted to the business of justifying himself to an accusing conscience. Conscience told him he was selfish, cruel; reason answered, "no such thing!" Then he muttred to himself, just as if he had invented the new adage, "'What can't be endured must be cured!'"

The supper-bell rang and got no answer from the minister's study. Then without preliminary calling Livonia came up with a firm tread. "The supper is ready, Mr. Mathews," she announced.

"Yes, dear; I heard the bell, but I don't care for supper; I've already had two good meals." He dipped more ink, and wrote absently, "John."

"Is this sort of thing to be kept up long?" Livonia asked patiently.

"Just as long as necessary," he answered patiently but dryly.

Toward evening, three days later, he coasted the village with rapid strides toward the distant bungalow; he ran up the steps like a boy and twisted the gong. Aunt Solace was reading; She glanced up with her quick smile: "You look—just right, 'Bijah; lots better than the other day."

"My name is John," said he. "I can stay only a minute, Aunt Solace; Livonia's promised something especially nice for supper, chicken; I'd hate to disappoint her. But after all, breakfast at seven is the most welcome of the three meals at present."

"Has she—" Aunt Solace still would not criticize her nephew's wife.

"Livonia's been converted to the early breakfast idea, for hard-working people like me." He called the last phrase from the sidewalk.

At the door he was met by wife, twins and a visiting deacon from Yokum Town, where he had supplied, hopelessly, four times. "Yes! no mistake about it," smiled the deacon; "here's the letter; we want you worst way; vote absolutely unanimous; here's the letter."

John gave his acceptance with hearty thanks; "I'll write it out later, but come now and let's taste my wife's supper." Then for the first time he noticed Livonia was wearing something extremely pretty; pink, and an amber necklace; he remembered the necklace, but the dress was new.

The strangest thing about it all was that John really had written a wonderful sermon, the great sermon of his dreams, during those few rebellious days; and there was a happy feeling in his mind that he could write seven hundred and fifty more almost as good.

Hermit Gives Simple Recipe for Longevity

An amazing secret of longevity is claimed to have been discovered by a Corean, regarded as a saint, named Skajkinan, amazing in its simplicity as well as in its anticipated results. For it consists in nothing but a diet of water and small cakes made of pine bark. Upon such food Skajkinan is said to have subsisted for many years. He is now sixty years old and "still going strong," and expresses the utmost confidence in living for two hundred ninety years longer, thus rounding out three centuries and a half.

Such an age is, of course, much less than that credited to the antediluvian patriarchs. But it is precisely twice that attained by Abraham, and, of course, vastly greater than that attained by any one since his time.

Skajkinan is a hermit, who lives on Corea's holy mountain, Kongosan, and told of his method of longevity to the members of the Japanese Peer club of Tokyo. He says he found the secret inscribed in ancient books, which record that in this manner men have prolonged their lives to five hundred years. He sleeps only two hours a day, massages himself and performs other hygienic exercises according to the holy teachings of the Buddhists, and his food consists of a few of the pine bark cakes and one or two glasses of water daily.

As a result of this regimen he said he feels younger and stronger at sixty than he did thirty years ago at only half that age. He is diligently searching the holy books from which he learned his secret in expectation of finding some method of living without any food at all.

Grewsome German Play

King Lear's descendants are the subjects of a new play in verse that is being produced in a lavish style in Berlin. The production is being well received. "Gonya, Granddaughter of King Lear," is the title, and Carl Leyst, a well-known German historian, philosopher, inventor and dramatist, is the author. The plot is that King Lear has left the throne to the daughter of his favorite, Cordelia, on condition that the young girl never look with favor upon a man whose birth renders him unfit to be her legal consort. Gonya, young and beautiful, is fascinated by one completely unworthy of her, and becomes the mother of a child. To keep the secret from the people the child must die. Gonya kills it herself in desperation, and then dies, too, pathetic and mad as Ophelia

Famous in History

The lofty citadel which formed the nucleus of an ancient Greek city and the city's chief defense was called the acropolis. However, the word acropolis is now specially applied to the rocky eminence at Athens, the capital of Greece.

On this acropolis stand the remains of the Parthenon, and it was here, Mars hill, that St. Paul addressed the wise men of Athens.

Some Tree Lore

The superstitious believe that a calamity will befall the nation in a year when the ash produces no locks and keys. Of the rowan tree we are told that, according to the legend, it was from the rowan tree that the cross of Calvary was made. As for the poplar, there is a folk belief that when it turns up the whites of its leaves there is going to be a storm.

Kent News $1.50 A Year

Notice to Hunters

The price of Hunters Licenses have been changed as follows:

County $1.25
State Wide $5.25
Non Resident $15.50

ROBERT R. AYRES,
a20 Clerk.

Fairy Meadow Dairy SPECIAL Opening Announcement

We will begin our ice cream season on Saturday, April 30th, and for one month thereafter we will sell our fine "Home Made Ice Cream" at a special price of 40c per quart delivered any where in Chestertown on 15 minutes' notice; 10c extra for packing in ice and salt.

Have also our own make Cottage Cheese at 15c per pint and whipping cream at 20c per half pint.

Buy health "by the bottle" for yourself and family in our famous pasteurized milk. Every bottle sterilized and safe for invalids and babies.

Every item here guaranteed to please or your money back.

Thanking you all for your kindness and patronage to us we remain, yours to serve,

FAIRY MEADOW DAIRY
Adam B. Schauber
Chestertown, Md.

H. C. HUGHES
DENTIST
CHESTERTOWN, MD.

Stevens Bros.

GRAIN, FRUIT AND PRODUCE COMMISSION MERCHANTS
226 S. Charles St. Corner Camden St.
BALTIMORE, MD.

Under the personal supervision of R. Nelson Stevens, over thirty-five years successful experience.

References — Merchants and Mechanics First National Bank, and All

FARMS WANTED

Inland, waterfront or timberland, any section, all sizes. Quick sales made — I always have Northern and Western Cash Buyers.

If you intend to sell country property write to
WM. LUEBBERS,
Headquarters for Md. Farms
306 St. Paul St. Baltimore.
26Jan-1yr.

NOTICE

Will buy all junk and pay highest market prices for same. Pay cash. HARRY GORDON, Chestertown, Md.

John D. Urie, Attorney.

RATIFICATION NISI

John D. Urie, Attorney, Assignee
vs.
William B. Usilton, et al

In the Circuit Court for Kent County in Equity, No. 2370.

Ordered, this 19th day of August, 1927, by the Circuit Court for Kent County in Equity, that Auditors Account and Report, stated and reported by S. Scott Beck, Auditor, in the above entitled cause, be Ratified and confirmed, unless cause to the contrary thereof be shown within three weeks from the date of the first publication of said notice, viz: September 10th, 1927; provided, a copy of this order be inserted in some newspaper printed and published in Kent county, once in each of two successive weeks before the 5th day of September next.

ROBERT R. AYRES, Clerk.

True Copy—Test:
a20-2t ROBERT R. AYRES, Clerk.

FOR SALE

Buggy and harness in good condition. HOPE DILL, Worton, Md.
a7-2t*

©Maryland State Archives, msa_sc6000_23_1-0351