TWO WOMEN FOUND HELP

Their Sickness Banished by Lydia E. Pinkham's Vegetable Compound

Mrs. Nina Matteson, Box 206, Oxford, N. Y., writes—"If it had not been for your medicine, I could not have done my work as it should have been done. Mother told me of Lydia E. Pinkham's Vegetable Compound, and I had read in different papers what it had done for different women. She wanted me to try it, so my husband got me one bottle at first; then I took two others. Now I am feeling quite strong again."

Mrs. Ernest Tanguay of Adams, Mass., says she was ill for four years and could not sleep nights or go out on the street. She read about the Vegetable Compound and decided to try it. After taking eight bottles she was able to do all her work and go anywhere and is quite herself again.

This dependable Vegetable Compound is a household word in thousands of homes. The fourth generation is now learning the merit of Lydia E. Pinkham's Vegetable Compound.

For more than half a century, this reliable medicine has been used by women with very satisfactory results. If the Vegetable Compound has helped other women, why shouldn't it help you?

Harrison W. Vickers, Attorney.

ORDER NISI

Harrison W. Vickers, Assignee
vs.
Samuel E. Cannan and Wife

In the Circuit Court for Kent County, In Equity, No. 2472.

Ordered, this 2nd day of August, 1927, by the Circuit Court for Kent County in Equity, that the sale of mortgaged real estate mentioned in these proceedings, made and reported by Harrison W. Vickers, Assignee, under and by virtue of the Power of Sale contained in mortgages, one from Samuel E. Cannan and wife to William W. Beck, dated August 9th, 1898, and the other from Samuel E. Cannan and wife to William W. Beck, dated Aug. 4th, 1911, and both said mortgages duly assigned to Harrison W. Vickers, be ratified and confirmed unless cause to the contrary thereof be shown on or before the 7th day of October next; provided, a copy of this order be inserted in some newspaper printed and published in Kent county, once in each of four successive weeks before the 5th day of September next.

The report states the amount of sales to be $1200.00.

ROBERT R. AYRES, Clerk.

True Copy—Test:

a6-4t ROBERT R. AYRES, Clerk.

SPECIAL MEETING ON SEPTEMBER 14

Notice is hereby given of a special general meeting of the Public Health Association of Kent County, Maryland, to be held at 8 p. m., on Wednesday, Sept. 14. 1927, at the Health Centre, High Street, Chestertown, Md. This meeting is being called for the purpose of taking action on the following proposed amendments to the constitution of the said association.

First Amendment

Section of Article IX reading as follows: "The Executive Committee shall consist of the officers of the Association * * * two physicians in Kent County, Md., * * *" to be amended as follows: "The executive committee shall consist of the officers of the Association * * * three physicians in Kent County, Md.

Second Amendment

Section of Article X reading as follows: "In addition to the Annual Meeting and such other meetings of the members as may be called there shall be regular monthly meetings of the executive committee on the Second Thursday of the month," to be so amended as to provide for the date of the monthly meeting of the Executive Committee to be left to the discretion of said committee.

MRS. A. PARKS RASIN, Sec.

FOR SALE

A business opportunity or a safe investment that will show 10 per cent or more. Apply to KENT NEWS a20-tf

Herbert E. Perkins, Attorney.

ORDER NISI

George W. Sutton, Treasurer of Kent County, Maryland
vs.
Risden Tillson

In the Circuit Court for Kent County, No. 1 Petitions October Term 1927

Ordered, this 6th day of August, 1927, that the sale made and reported by George W. Sutton, Treasurer of Kent County, in the year 1926, of the real estate described in the aforegoing Report of Sale and assessed to Risden Tillson for taxes for the year 1925 be ratified and confirmed, unless cause to the contrary be shown on or before the 17th day of October next provided a copy of this order be inserted as an advertisement in some newspaper printed and published in Kent county once a week for each of four successive weeks before the 17th day of September 1927.

LEWIN W. WICKES,

True Copy—Test:

a13-4t ROBERT R. AYRES, Clerk.

GAVE ELOPING GIRL'S AGE AS 18 YEARS OLD

That Martha Vanderslice Packard, of Pedricktown, N. J., whose family is now trying to annul her marriage to Nicholas Capassa, 22-year-old farm hand of Chester, Pa., was registered as being 18 years old when the eloping pair secured a marriage license at the courthouse here on July 30, according to Thomas Dixon, deputy clerk of the Court.

The Rev. Dr. N. O. Gibson, pastor of Christ M. P. Church here, who performed the ceremony the same day said he thought that the girl was more than 13 years old, as is now alleged by her family. The girl-bride did not appear at the marriage license bureau, it was said, the license having been issued to the groom. The clergymen, however, performed the ceremony without the slightest mental reservation, he said as he believed the girl was well over the age of consent.

They were refused a license in Elkton, it was said, because the girl was thought to be too young.

It is said that the bride is an orphan niece of George Pedrick, whose ancestors founded the town in which she lives over two centuries ago. Pedrick is a seed dealer and there are numerous other members of the family in Salem county. A family conference, it is said, has been called to see what disposition can be made of the perplexing problem while the bride insists she will stick to her husband.

Mrs. Martha Vanderslice, of Penn's Grove, N. J., who claims to be the guardian of the girl, states that Mrs. Capassa's mother died when she was a baby, and that Mrs. Vanderslice was made guardian by the dying parent. She said she would take no steps to separate the bride and groom, now that they are married, though she did not originally favor the match.

She declares the courtship was carried on while the girl was visiting an aunt in Pedricktown. Capassa has remained in Chester, fearing arrest on charges preferred by the angry uncle.

CHESTERTOWN COURT FREES NORWOOD MAN

Alexander Blades, 30 years old, of Marcus Hook, Pa., was dismissed by Judge Lewin W. Wickes in the Circuit Court of Kent county after having been brought here under arrest on a charge preferred by Pearl Hignut, 17, of Kent county. The local court decided Blades could not be tried in this State. No warrant has been sworn out in Pennsylvania by Miss Hignut.

Emil F. Baumgartner, of Tioga, Philadelphia, on Thursday purchased from Mr. and Mrs. James H. Robinson, of Kent county, the Lafayette Hotel and Harford House property at the entrance to the Havre de Grace—Perryville vehicular bridge. Mr. Baumgartner expects to make many improvements to the two properties, but the business will be conducted along the same lines as heretofore. The former owners started in the restaurant business thirteen years ago in a small way at the corner of Union Avenue and Franklin streets. Five years ago they purchased from the Pennsylvania Railroad Company the brick building at the entrance to the vehicular bridge, and after extensive remodeling and improvements, they have today what is known throughout the east as the Lafayette Hotel. Two years ago Mr. and Mrs. Robinson purchased the Harford House property. They will remain with the new owner for the time being.

Baltimore - Tolchester

FERRY

The Automobile and Truck Route between Baltimore and the Eastern Shore.

From the heart of Baltimore to the most central point of the Eastern Shore.

Schedule effective May 28th, 1927 (subject to change without notice.)

STEAMERS LEAVE BALTIMORE.

Mondays, Tuesdays, Thursdays and Fridays, Steamer Express 8.30 a. m., Steamer Annapolis 11.30 a. m., Steamer Express 2.00 p. m., Steamer Express 6.45 p. m.

Wednesdays and Saturdays, Steamer Express 8.30 a. m., Steamer Annapolis 11.30 a. m., Steamer Express 2.00 p. m.

Sundays, Steamer Express 8.30 a. m., Steamer Express 2.00 p. m.

STEAMER LEAVE TOLCHESTER

Mondays, Tuesdays, Thursdays and Fridays, Steamer Annapolis 8 a. m., Steamer Express 10.45 a. m., Steamer Express 4.15 p. m., Steamer Annapolis 7.30 p. m., Steamer Express 8.50 p. m.

Wednesdays, Steamer Annapolis 8.00 a. m., Steamer Express 10.45 a m., Steamer Annapolis 4.15 p. m., Steamer Express 7.30 p. m.

Saturdays, Steamer Annapolis 8.00 a. m., Steamer Express 10.45 a. m., Steamer Express 7.30 p. m.

Sundays, Steamer Express 10.45 a m., Steamer Annapolis 3.00 p. m. Steamers Express and Annapolis at 7.30 p. m.

Low rates for automobiles & Trucks
Passenger fare one way.....35c
Round trip good one day 50c

TOLCHESTER COMPANY,
Pier 16 Light St.,
Baltimore, Md

PUBLIC SERVICE COMMISSION OF MARYLAND

Order No. 11,728

In the matter of the Application of Charles S. Church for an order permitting and approving the exercise of the franchises granted to him by a resolution of The County Commissioners for Kent County, passed August 16th, 1927, and by an Ordinance of The Commissioners of Galena, passed July 23, 1827, and the beginning of construction thereunder of an Electric Transmission Line from Massey to and into Galena, Kent County, Maryland. Before The Public Service Commissmission of Maryland.

Case No. 2658.

The above mentioned petition having been received and filed, it is this 19th day of August, 1927, by The Public Service Commission of Maryland,

ORDERED: That the same be, and it is hereby, set for hearing at the office of the Commission, Baltimore, Maryland, on Thursday, September 1st, 1927, at 2.00 o'clock p. m.

PROVIDED, the applicant cause a copy of this order to be published in some newspaper published in Kent County, Maryland, at least one time before the 31st day of August, 1927.

True Copy—Test:

FRANK HARPER,
1t Secretary.

Summer Sale

All summer goods to sell out at cost and below cost.

Ladies Vests, only.....	5c
Boys' Washable Suits.....	49c
Straw Hats, from	10c
Dress and Work Shirts.... .	69c
Shoes, from.....	98c
Pants, from.....	68c
Brooms, only	39c
Porch Rockers	$3.29
Tennis Shoes, from.....	49c
3-Burner Oil Stove	$12

Bring your Eggs, Poultry and Calves at market prices

A. PARIS
Department Store
SANDY BOTTOM, MD.

COME COME COME

Rock Hall Firemen's Carnival

AUG. 26 TO SEPT. 3

Lots of New Attractions for young and old

Firemen's Parade Wednesday, Aug. 31.

Fine Prizes Given Each Night.

9 Piece Bed-Room Suite, Kitchen Cabinet and Breakfast Suite to be given away last night.

EVERYBODY COME

Announcement

De Mortuis Visisque, Non Semper Bonum, sed Verum.

THE BALTIMORE & OHIO RAILWAY

Sketches from its history, including much heretofore unpublished matter regarding the life of the late John Work Garrett, as well as other facts concerning that great enterprise, and a detailed account of the tragic contest between John K. Cowen, General Council and later President of the Company, also member of the National House of Representatives, and Arthur Pue Gorman, Senator of the United States from Maryland.

By PAUL WINCHESTER

Author of "Newspapers and Newspapermen of Maryland" (1905) "Around the Throne, or Sketches of Washington Society" (1902) and "Men of Maryland Since the Civil War," (1923)

The first volume of this work will be ready for sale in a short time, as it is now on the press. As it contains a great amount of heretofore unpublished matter, especially regarding the late John K. Cowen, it is dedicated to his memory.

PUBLISHED BY
THE MARYLAND COUNTY PRESS SYNDICATE
HOTEL RENNERT, BALTIMORE, MD.

ORDER FORM

Date_____1927

To Grafton Lee Brown, Treasurer.
Maryland County Press Syndicate
Hotel Rennert, Baltimore, Md.

Enclosed please find $_____for ( ) copies of Volume 1 of "The History of the Baltimore & Ohio Railway," to be delivered to

Name_____

City_____

State_____

The price per volume is $2.50

[ ] Also reserve for me copy of 2nd volume.

This SMART NEW CAR is as remarkable in quality as in performance

$875

(FULL FACTORY EQUIPMENT) 4-DOOR SEDAN (NOT A COACH)

The Lowest Price at which a Sedan was EVER sold by Dodge Brothers

A mile-a-minute performer—the fastest Four in America!

One horse-power to every sixty-five pounds of chassis weight.

And this is only half the story! Here's a car that will look like new and travel like new long after most cars have passed into old age.

The answer is quality—Dodge Brothers quality! Quality materials and construction unequalled by many cars hundreds of dollars higher in price.

Built to give trouble-free, economical service over a long period of time.

Longest springbase of any car under $1000.

Smart new bodies—beautiful lines. A brilliant performer at the lowest price for which a Sedan was ever sold by Dodge Brothers!

A. S. TURNER & SONS
Phone 151 Chestertown, Md.

DODGE BROTHERS, INC.

WAIT!

Safety First!

The only Circus traveling aboard a special R. R. train to visit this section of the state this year is coming to

Chestertown Monday Sept. 19

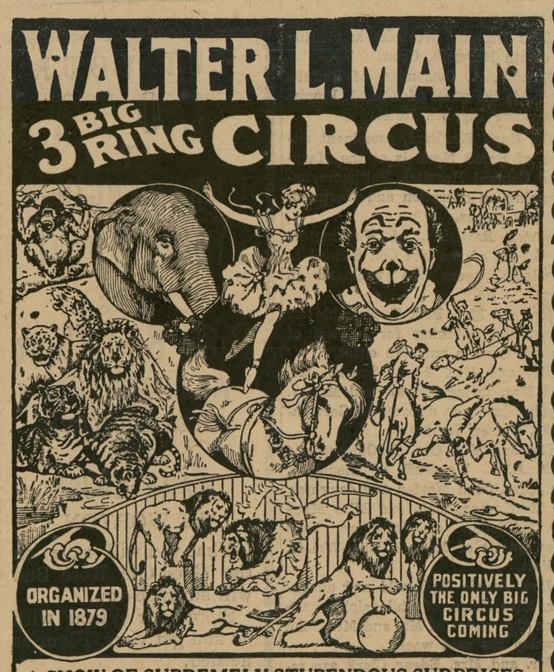

A SHOW OF SUPREMELY STUPENDOUS SURPRISES

A PEERLESS PROGRAM OF PRE-EMINENT PERFORMERS

Everything New Novel Costly and Convincing An Honest Show Conducted on Up-to-date Lines

Earth's Most Marvelous Amusement Enterprise The Best Stars of the Circus Firmament.

FREE TO ALL—ONE MILE OF MAGNIFICENT PARADE AT 11 A.M.

Performances 2 and 8 P M Doors open 1 and 7 P M

"There's a Dollar a Each End of a Thousand and the First One is the Biggest."

THE FIRST DOLLAR

The way to have a bank account is to START one. You will find it easy enough to keep it growing after you once begin. We will place your DOLLARS to your credit, open an account for you, and give you a pass book.

4% ON SAVINGS 4%

THE MILLINGTON BANK MARYLAND

MILLINGTON, MARYLAND.

THE BANK THAT WELCOMES YOUR BUSINESS

SPEND LESS than YOUR EARNINGS and DEPOSIT THE DIFFERENCE IN A SAFE, SOUND BANK
P. S.—THIS IS A SAFE, SOUND BANK.

When you place your advertisement in the Kent News you are addressing a majority of the people of Kent County. No other paper in the world covers Kent County, as does the Kent News.

©Maryland State Archives, msa_sc6000_23_1-0354