Maharaja's Palace Looks Like a Movie House

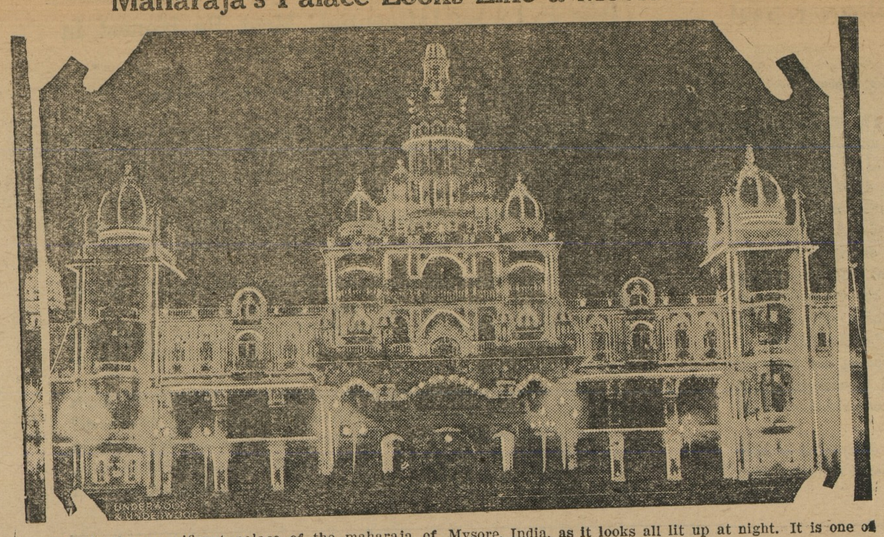

This is the magnificent palace of the maharaja of Mysore, India, as it looks all lit up at night. It is one of the spectacles that tourists in the Far East all want to see.

Reconditioned Battleship Texas Now Flag Ship

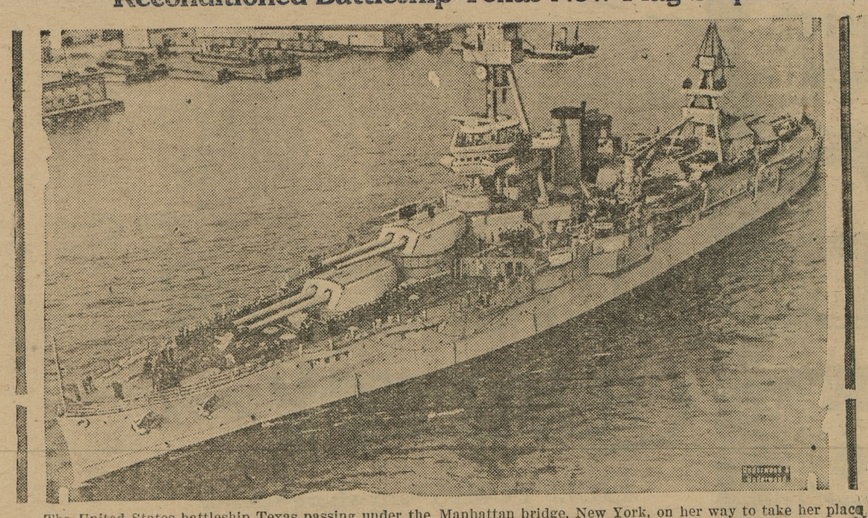

The United States battleship Texas passing under the Manhattan bridge, New York, on her way to take her place as flagship of the United States fleet, replacing the Seattle. The Texas has just passed through a long process of reconditioning, at a cost of more than $2,000,000. She has been converted from a coal burner to an oil burner and fitted with blisters for protection against torpedo attack, and also provided with new deck armor to give additional protection against bombs from the air. Her masts have been changed; the old foremast, of the "cage" type, has been altered to a tripod, resembling the British masts, and the other mast has been converted from the "cage" type to the ordinary type.

American Mothers Revive French Flame

Touching scenes were witnessed at the grave of France's Unknown Soldier in Paris when mothers of the American soldiers who fought in France revived the flame at the Arc de Triomphe. Mrs. Robinson, representing the mothers, is shown holding the reviving sword at the flame.

BEET SUGAR KING

Herr C. Belilowsky of Germany, managing director of the largest beet sugar seed producers in Europe, and noted authority on the beet sugar industry, who conferred with Secretary of Agriculture Jardine on the world situation in the beet sugar industry.

Unlucky Number

Visitor—Why are you here, my friend?

Prisoner—I'm the victim of the unlucky number 13.

"Indeed! How was that?"

"Twelve jurors and one judge."

Following a Clew

"Who is guilty of the crime?"

"We're not sure," answered Cactus Joe. "So we've put it square up to that general no-good Mesa Bill, to prove that it ain't him."

MAY BE JAP ENVOY

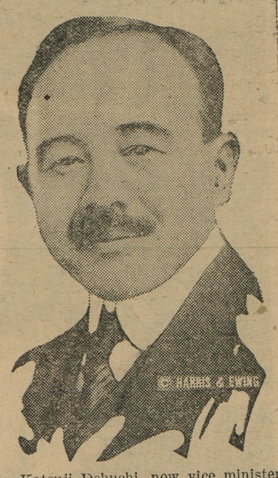

Katsuji Debuchi, now vice minister of foreign affairs in Japan, is expected to succeed Tsuneo Matsudaira as Japanese ambassador to the United States. According to reports Ambassador Matsudaira will go to London as Japan's envoy.

WINS GRAND AMERICAN

Otto Newlin, formerly a baseball pitcher but now retired from the game, won the highest honors in trapshooting in the Grand American championship at Dayton, Ohio. What made Newlin's victory the more remarkable was the fact that he won after taking part in only one other Grand American handicap. He is a resident of Georgetown, Ill.

©Maryland State Archives, msa_sc6000_23_1-0406