## Street of New Architecture in Paris

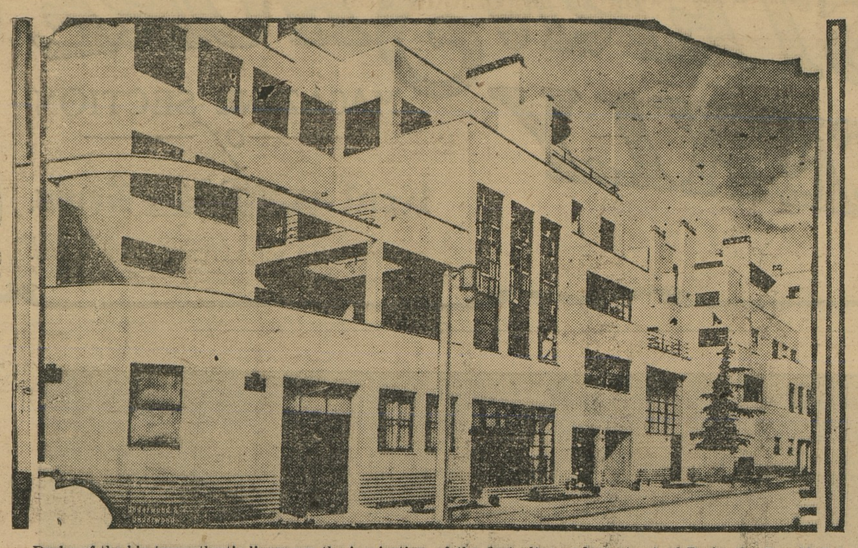

Decks of the big transatlantic liners are the inspiration of the first ultra-modern street of Paris, the Rue Mallet-Stevens, built by and named after the brilliant young French architect who heads a new school of designers of buildings. The entire street is built in white cement.

## Kentuckians Seek to Save Cumberland Falls

To save the scenic beauty of Cumberland falls, in Kentucky, one of the natural wonders of the United States, United States Senator T. Coleman duPont, Wilmington, Del., has offered to purchase the Brunson tract of thousands of acres in McCreary and Whitley counties and give it to his native state, Kentucky, for a state park. Efforts to destroy the beauty of the falls with a dam for a power project have met with protests from practically every state in the Union. Cumberland river falls 75 feet

## Five Sets of Brothers in Same Infantry Company

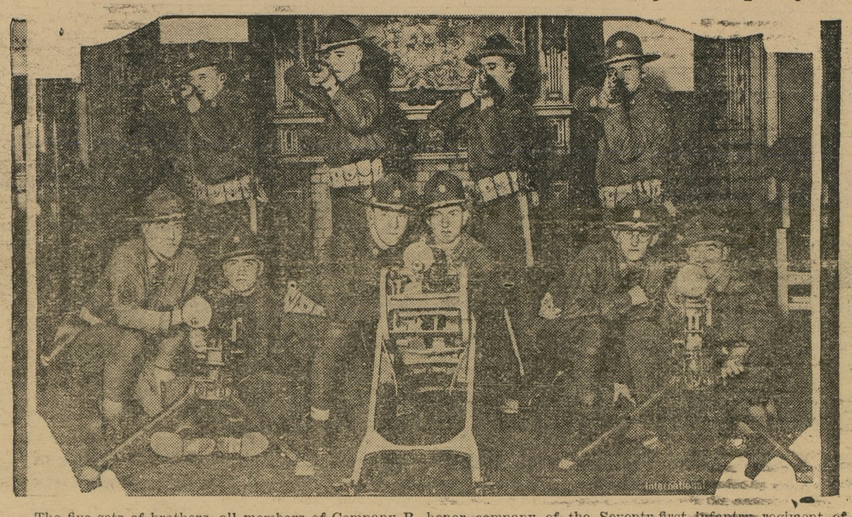

The five sets of brothers, all members of Company B, honor company of the Seventy-first infantry regiment of the New York National Guard. This is said to be a record for sets of brothers in the same regiment. The boys took part in the huge military tourney held in Madison Square garden.

### PARK COP OBJECTED

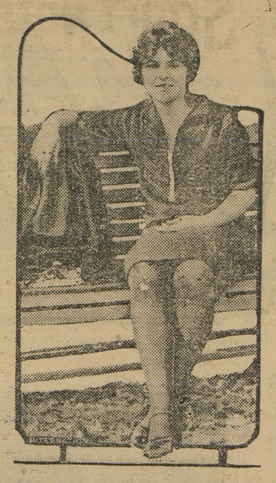

Mrs. Ida M. Keller, in the knee-revealing skirt that made a censor of a park policeman in Franklin park, Washington. Mrs. Keller was seated on a bench in the park when a cop asked her to lower her skirt. Upon her refusal to do so because the skirt was lowered as much as possible, the policeman insisted she leave the park. Then Mrs. Keller laid charges against the cop, who, she asserted, had acted in an insulting manner.

### Succeeds Yost

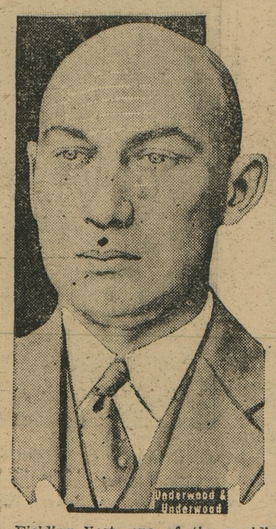

Fielding Yost, one of the world's greatest football coaches, threw a bombshell into the first meeting of the football candidates for this season at Michigan university, when he announced, "I do not find it possible to coach football this year." Yost's right-hand man, Tad Wieman, shown in the photograph, will succeed Yost.

### LIBERIA'S PRESIDENT

Underwood & Underwood.

President C. D. B. King of the republic of Liberia, photographed in Berlin where he paid a visit to President Von Hindenburg of Germany.

©Maryland State Archives, msa_sc6000_23_1-0488