LOCAL HAPPENINGS HERE AND THERE

Watch for "Nic Nacs of 1927" Chestertown's big snow, November 28, 29 and 30.

Lewin Hyland has been appointed inspector of oysters.

Rabbit hunting begins on Thursday November 10th.

Washington College was defeated by Swarthmore last Saturday by score 33 to 0.

The name of President Paul E. Titsworth, of Washington College, is being noted by sport writers in connection with the presidency of the Eastern Shore League. He would make the League hum if he is induced to accept same.

"Red" Burk, an end on the Washington College football squad, suffered a broken rib at the practice session on Monday and will be lost to squad for several weeks.

Hens are gone on a strike and eggs are scarce. The price reached 50 cents per dozen this week.

The record price for squab turkeys so far this season was paid to Harry Willis, near Betterton, by H. Stock-Startt, local buyer for Philadelphia dealers, who bought 47 fine birds from Mr. Willis, for which he paid $303.68. Mr. Willis still has a flock of 150 birds which he is conditioning for the Thanksgiving and Christmas markets.

The Del-Mar-Va Air Service Company has been carrying passengers on short trips this week for $3.50. They made Schauber's field, near the College, their landing port. Pilot McCauley an army trained aviator and a farmer Cecil countian is in command.

The Parent-Teachers' Association of Chestertown will hold a meeting on Thursday afternoon, Nov. 3rd, at 3.15 p. m. at the Elementary School. All parents and friends of the school children are invited to this meeting.

Wm. Drixore, colored, Rock Hall, waived a hearing in Municipal Court when arraigned on the charge of the larceny of an automobile owned by George Bradley, 436 Buttonwood St., Wilmington. Bail was set at $600.

At a meeting of the Chester River Yacht and Country Club the following officers were elected for the year: President, State's Attorney Stephen R. Collins; secretary, Dean J. S. Wm. Jones, and treasurer, Prof. W. Jack Stenger.

A. J. Finlay, golf-course builder of Philadelphia, was here during the past week and laid out nine holes. The course is now being set to grass and will be ready for use next spring. Organization committees are meeting with success in securing membership subscriptions.

A clinic for diseases of the chest will be conducted in Health Center, Chestertown, Monday, Nov. 7th, 1927, at 10.30 a. m.

Randolph Burgess, with Ray Medcalf and Jack Jacquette, had his car turn over Sunday evening in Piney Neck when he turned out for another car and the wheel struck a stone. The machine was somewhat damaged but the boys were not hurt.

GIRL PROVES BEST POULTRY JUDGE

Mae Montgomery, a 4-H club girl of Prince George's county, demonstrated her knowledge of poultry by outclassing twenty odd opponents in the State poultry judging contest held at the Hagerstown Fair October 14, as a result of the final tabulation of the scores.

As a result, she will be a member of the team which will represent Maryland in the poultry judging contest for 4-H club members to be held at the Madison Square Garden Poultry Show in New York in January.

Other members of the State team will be Gilbert Henderson, Montgomery county; Martin Sutton, Kent county; and Charles Hines, Montgomery county. These boys came through the contest in second, third and fourth positions respectively.

The State poultry judging contest is an annual event held in connection with an exhibit of poultry owned by 4-H club members. High scoring individuals are selected to represent the State at Madison Square Garden, expenses of the trip being paid by the Maryland State Bankers' Association. Competition in this year's contest was close and indicates the growing interest among club members in the annual event.

ROCK HALL DEFEATS GALENA

The Rock Hall High School soccer team defeated the team from Galena School on Tuesday afternoon 19 to 0.

The score 19 to 0, is one of the highest ever made in the State in a soccer contest and constitutes a record for the sport in Kent county. The Galena team was somewhat handicapped by the loss of three of its best players.

The victory over Galena gives the boys from Rock Hall two victories in as many starts. They defeated Chestertown 4 to 2 in the first game of the season.

The lineup of the Rock Hall-Galena contest was as follows:

Rock Hall.		Galena.
C. Dowling	G	J. Newnam
M. Sewell	RB	R. Welch
R. Grant	LB	E. Davis
E. Walbert	RH	A. Mulford
D. Downey	CH	R. Davis
G. Leary	LH	A. Beaston
R. Burgess	ORF	J. Davis
T. Judefind	RIF	G. Jones
F. Jacobs	CF	W. Tomlinson
A. Judefind	ILF	R. Freeman
F. Williams	OLF	J. Woodall

WEDDINGS

Miss Irene Rollison, daughter of Mr. and Mrs. John Rollison, and Herbert Beck, were married Saturday evening, October twenty-second, by the Rev. C. L. Dawson at the M. P. parsonage near Wesley Chapel. The couple were attended by Miss Delma Watson and James Higgins. After a few days visit with the groom's sister, Mrs. Howard Creighton, and Mr. Creighton, at Salisbury, the young couple will reside with the groom's parents, Mr. and Mrs. Lemuel Beck, in Piney Neck.

Mr. and Mrs. Chas. H. Hurd, of Lynch, announce the marriage of their daguhter, Anna May, to James E. Patrick on September 21, at Denton, Md., the cefemony was performed by the Rev. J. W. Kirk.

Frank Bailey, son of Mr. and Mrs. B. T. Bailey, and Miss Jessie Gladys Walls, of Cecilton, were united in marriage last week. They will reside with his parents in the new bungalow which the groom's father has recently erected at Cecilton.

DEATHS.

Miss Margaret Redue Fowler died at her late home on High street, Chestertown, on Monday, October 24, aged 62 years. She is survived by the following sisters and brothers: Mrs. Kate Howard, Miss Lillie Fowler, Mrs. Hunter Davis, of Cumberland; Wm. L. Fowler and Dr. T. Howard Fowler.

The funeral took place Wednesday at 2 p. m., interment in Chester cemetery, Rev. N. O. Gibson officiating.

The bearers were Wm. A. Wheatley, Charles F. Wheatley, J. Waters Russell, Walter U. Lusby and Fred. G. Usilton. Undertaker, Charles L. Dodd.

Dr. Joshua Marion Twilley, Dover's oldest dentist in years of practice and age, died Monday. He practiced in Dover for 45 years and was 72 years of age. He died in the University of Pennsylvania Hospital, Philadelphia having been operated on last Saturday for stomach trouble. He was visited Sunday by Dover citizens and was reported doing as well as could be expected. His remains were brought to Dover to his home on State street, from which place the funeral took place Wednesday afternoon at 2 o'clock. Interment in Christ P. E. Churchyard. Dr. Twilley is survived by a widow, a second wife, the first wife who was a Miss Reed, daughter of the late Elias Reed, having died some years ago. The deceased was a son of the late Dr. J. T. Twilley, of Chestertown. He removed from this town to Dover.

John H. Black, the well known druggist of Cecilton, died Thursday morning about five o'clock at his fifty-seventh year.

Farmers took advantage of the good days this week for wheat seeding.

The validity of the act passed by the last Legisiature requiring oyster packers to give the State one-tenth of their shells was upheld Wednesday by Judge Albert S. J. Owens in the City Court.

The case was brought to test the constitutionality of the new act.

The Eastern Shore Public Service Company last Saturday according to F. N. Lawton, General Manager, forwarded to the Public Service Commission of Maryland, Baltimore, a schedule reducing its existing maximum commercial and residental electric lighting rates approximately 15 per cent to a majority of its consumers on the Del-Mar-Va Peninsula.

PERSONAL AND SOCIAL NOTES

Mr. and Mrs. H. Clay Brown, of Chestertown, were called to Springfield, Ohio, on Wednesday last on account of the illness of the latter's brother, Mr. Gordon Gilpin.

Allan A. Harris, Cashier of The Chestertown Bank of Maryland, has returned home after several weeks spent with his son, near Chicago. Mrs. Harris will visit St. Louis before returning home.

J. Horton Silcox, of Penshurst Dairy Farms, Narberth, Pa., will return to Kent November 1st, where he will go in business with his brother, Thomas S. Silcox, on the Greenwood Dairy Farm, near Betterton. Since being in Pennsylvania, Mr. Silcox has been with the Saint Amour Co. and Penshurst Dairy Farms, but finds no place like Kent county to feel like home.

Mrs. James H. Baker is spending the month in Baltimore with her son, J. Henry Baker, Esq., and family.

We are glad to welcome back Mr. and Mrs. Earle Nichols who decided to remain at Worton. Mr. Nichols went to Florida, but after investigating conditions concluded old Kent was good enough for him.

Miss Marian Collins, who is training at the Union Memorial Hospital in Baltimore, visited her parents here on Saturday and Sunday.

Mr. and Mrs. J. T. Kibler were the guests of relatives in Swarthmore, Pa., last Saturday.

Prof. Robert Pippin, of Severn School, visited his parents, Mr. and Mrs. Walter T. Pippin, here last week-end.

Mr. and Mrs. L. Wethered Barroll are receiving congratulations on the birth of a daughter Sunday at the Hospital for the Women of Maryland. The baby, who will be named for her mother, will be christened Valerie Marbury.

Miss Martha Trew, of Baltimore, spent the week-end with her sister, Miss Elizabeth Trew here.

Miss Inez Russell and niece, Betty Thibodeau, visited Baltimore on Friday and Saturday.

Gilpin Brown, of Philadelphia, was the guest of his parents, Mr. and Mrs. H. Clay Brown here for the week-end.

Mrs Ida Cranor, of Wilmington, is the guest of her sister, Mrs. Wm. Rodney, near Worton.

Mr. and Mrs. Clifton Cranor, of Wilmington, and Robert Comly, of New York, were the guests of Mr. and Mrs. Wm. Rodney, near Worton, on Sunday.

Austin F. Shure attended the Navy-Duke football game at Annapolis last Saturday.

Miss L. M. Dryden, of Baltimore, has been visiting her cousin, Miss Nellie Walters, the past week.

Mrs. Ella S. Crow and daughter, Isabelle, were guests of friends in Baltimore last week. They also visited in Wilmington on Friday.

Miss Avis Sheppard is spending the week in Baltimore.

Miss Louise Carroll, of Baltimore, spent the week-end the guest of her father and sister.

Mrs. George Bacon has been quite sick at her home the past week.

Mr. and Mrs. Ira A. Smith and Mr. and Mrs. Harry Davis, of Endicott, N. Y., who have been visiting at Mr. and Mrs. Hendershott's on High St., the past week, returned to their home on the 21st, going via Gettysburg, Pa.

Charles Browne, of Baltimore, is visiting his brother, Morgan Browne, in Broad Neck.

Mrs. Thos. J. Davis, Jr., was given a kitchen shower last Friday evening at the home of her father, Walter U. Lusby by the Triangle Club of Christ M. P. Church of which she is a member.

Mr. Bounds and family have rented the third story apartment in the Gill Building on Cross street.

R. Snowden Thomas is very much improved at University Hospital, in Philadelphia.

Mrs. Ralph W. Barnett returned from Easton Hospital Wednesday and is now convalescing at her home on High street.

Woodie Allen's condition is very much improved.

Harry B. Lynch, of Baltimore, has been visiting his parents, Mr. and Mrs. Wm. T. Lynch, near Smithville. The latter also entertained on Sunday Mr. and Mrs. M. W. Pardee and two daughters and Harry Newsome.

Mrs. Wm. C. Sutton has been the guest of her mother in Baltimore.

Dr. Esther M. Dole, head of the department of history at Washington College, together with Mrs. McMenamin and Miss Maud Duyer, chaperoned a large party of students on a trip to Valley Forge, last Saturday. After leaving Valley Forge they went to Swarthmore for the game. Other trips to Gettysburg and to historical Philadelphia are being planned for later in the term. Many of the students who come from distant states are especially glad of these opportunities to visit famous scenes.

Mr. and Mrs. Edw. McC. Fisher, of Baltimore, have been visiting at the home of Mr. and Mrs. A. E. Nicholson near town.

John Bartley, who is in a Baltimore Hospital for treatment is slightly improved at this writing.

Mrs. Harry Skirven has been the guest of her sister in Wilmington this week. They visited friends in Philadelphia on Wednesday.

Mrs. Arthur Uttrich, of Wilmington, and sister, Mrs. Maude Willson Miller, of Baltimore, spent the past week-end with their sister, Mrs. Harry Skirven.

Prof. Freeman H. Hart, who was for three years a professor of history in Washington College, and who for the past two years has occupied the same position in Hampden-Sydney College, Virginia, delivered an address on "A Century Ago and Now," before the Presbyterian Social Union of Philadelphia, in the Bellevue-Stratford Hotel, on last Monday evening. This Union is composed of over three hundred prominent laymen, and has a waiting list of over one hundred.

Mr. and Mrs. Charles N. Satterfield and Mrs. Mamie Dunlap are enjoying an auto trip to Southern cities.

Mrs. May Zimmerman Timanus, of Baltimore, attended the funeral of her classmate, Miss Maggie Fowler, in Chestertown Wednesday.

Albert Rhodes of Washington, D. C., was the week-end guest of Mr. and Mrs. J. H. Clendaniel here.

Norman Joiner, of Cleveland, Ohio, where he holds a fine position, visited his relatives last week.

Robert Joiner, of near Chestertown, spent last week with his daughter, Mrs. Charles Sparks, at West Chester, Pa.

Mrs. Barclay Kilbourne is visiting relatives in Glenwood, Md.

Wm. H. Elliott and wife have over one hundred beautiful chrysanthemums at their home on High street.

Mr. and Mrs. Roy White are being congratulated on the birth of a little girl, Frances Alice in Rock Hall.

Mr. and Mrs. Claude Bryden in Rock Hall, are parent sof a fine little girl, Betty Gerladine, who arrived last week.

Charles Hynson is spending some time at his home in Kent after a fall of twenty feet in Baltimore in which he injured his neck and shoulder.

HERE'S A CHART

of the correct accessories a well dressed man needs for fall

Calf and Pigskin Gloves
4.00 to 4.50
They come in Light Tans and Mellowed Harvest Browns. They're harness stitched to prevent ripping, with hand sewed back and tops. Their leather are the finest.

FELT HATS
5.00 to 7.00
They show the new and Stylish Hamburg Crown with the narrow rolled brim or the wider snap brim. All the rich new colors are here.

STRIPED SHIRTS
2.00 and 3.00
Soft Collars attached with 2¼ and 3 inch collar points, soft fine fabrics, rich colors interesting patterns.

LUXURIOUS TIES
1.00 and 1.50
They show Shepherd Checks, Regimental Stripes, Small all-over geometrical patterns in the richest silks.

IMPORTED HOSE
1.00 and 1.50
French Lisle and light-weight wool hose show silk hand-clocking, partridge and ladder stripes, mosaic effects.

Custom-made Shoes 7.50 to 10.00
There's a decided point to the toe, a smart clean-cut swing to the instep. Black and Tan in soft leathers.

BORDLEY & SON
The Store For The Lad And His Dad
Chestertown, Maryland

Lyceum Theatre
CHESTERTOWN, MD.

FRIDAY and SATURDAY
OCTOBER, 28th and 29th
United Artists Presents
Buster Keaton
The General
Sherman said only half of it. War can be a frolic.
Napoleon was right—an army marches on its stomach and laughs up its sleeve, as portrayed by Buster Keaton in his big comedy spectacle, "THE GENERAL."
Also News and Comedy.
NO ADVANCE IN PRICES

MONDAY AND TUESDAY
OCTOBER 31 and NOV. 1st
United Artists presents
"The Bat"
A comedy mystery drama by Mary Roberts Rinehart add Avery Hopwood.
At last in motion pictures—the tremendous record breaker of the stage. Lavishly filmed, alive and dynamic. Crammed with laughs! Shudders! and amazement.

WEDNESDAY AND THURSDAY
NOVEMBER 2nd and 3rd
A Paramount Picture
Thomas Meighan
—in—
"We're All Gamblers"
A combination of "The Miracle Man," add "Old Iron-sides!"
We're all gamblers—but its no gamble you will like the screen's most popular player in his brand new picture.

FRIDAY AND SATURDAY
NOVEMBER 4th and 5th
Columbia Pictures present
Hobart Bosworth
—in—
"The Blood Ship"
She was beautiful and win-some the only woman aboard a hell-ship. And what a motley crew, captained by a brute incarnate with a fiend for a first mate! You'll thrill at the tense, powerful scenes in this sensational drama.
Romance, adventure, love, and vivid scenes of stark realism in "The Blood Ship"—the mightiest of all sea dramas.

—COMING ATTRACTIONS—
Big Parade
Ben Hur
College Widow
Gentleman of Paris
Swim Girls Swim
Black Pirate
Barbed Wire
The Fair Co-Ed

WATCH FOR DATES.

Treat Your Wheat For
SMUT
WE HAVE
CORONA
For Treating At
CHESTERTOWN
WORTON
KENNEDYVILLE
Barrells may be purchased at Jones & Satterfield's for 6.75.
METCALFE BROS

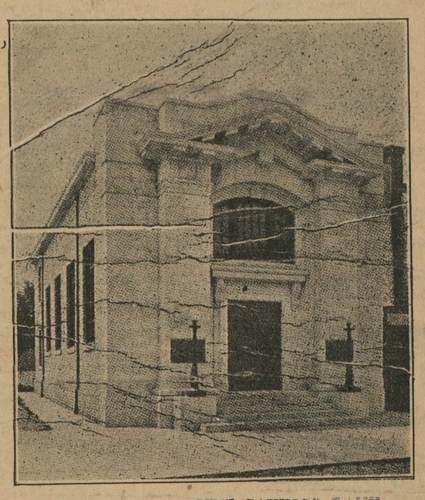

THE KENT COUNTY SAVINGS BANK
OF CHESTERTOWN, MD.
An institution worthy of your confidence and dedicated to your service.
We Pay 4 Per Cent on Savings
FRED. G. USILTON, President.
THOS. W. ELIASON, Vice President
WM. F. RUSSELL, Cashier
DIRECTORS
JUDGE LEWIN W. WICKES — FRED. G. USILTON
JOHN D. URIE — WM. F. RUSSELL
JEFFERSON D. BACCHUS — THOMAS W. ELIASON
CHARLES S. SMITH — J. EDW. HURLOCK
HOWARD TURNER — Millington, Md.
Betterton, Md.
The Kent County Savings Bank
CHESTERTOWN MARYLAND

Enough to go Around

This Set Gives You 8 of each
for usually 6 is not enough for modern entertaining. A beautiful glass bottom serving tray is included.
"Pieces of 8" Set—34 pieces—$20.25
Consists of 8 Teaspoons, 8 Table Spoons, 8 Dinner Forks, 8 Dinner Knives with Solid Handle Plated Blades, 1 Butter Knife, 1 Sugar Shell. Same with Stainless Steel French Blades $24.00. Same with Hollow Handle Stainless Steel Blade Knives $29.40.
J. S. KREEGER
JEWELER & OPTOMERIST
CHESTERTOWN, MD.
WM. ROGERS & SON SILVERPLATE

©Maryland State Archives, msa_sc6000_23_1-0499