F P 5-24-27 P O 1990 Ad 1026A

The Ford Lubricating System requires a "Double-Duty" Oil for its two-fold lubrication needs—engine and brake bands

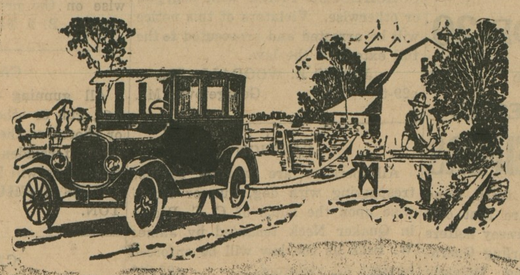

"Standard" Motor Oil for Fords is specially designed to meet the peculiar lubricating requirements of the Ford car. It splashes readily, clings to bearing surfaces and keeps your brake bands permanently free from grabbing and slipping.

"STANDARD"
MOTOR OIL
The Measure of Oil Value
STANDARD

TELEPHONE RECEIVER NOW FIFTY YEARS OLD HAS SEEN MANY IMPROVEMENTS IN MAKE-UP

Now Separate Unit, This Important Part Of Well-Known Instrument Was Once Used Jointly For Talking And Listening

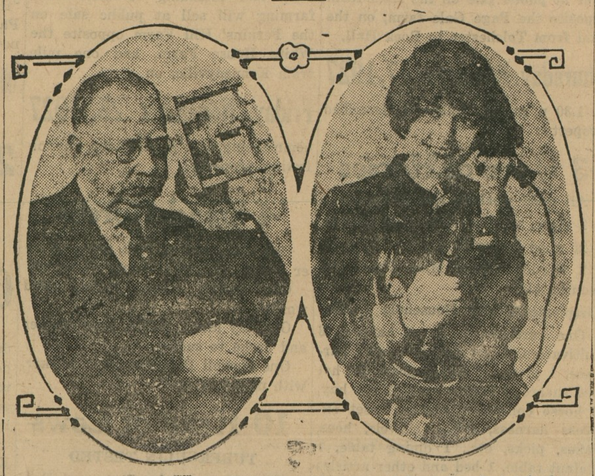

Fifty years apart. Harry Miller using a model of the first telephone. Margery, the attractive young woman on the right, is talking over the familiar telephone of today.

The telephone receiver, that part of the telephone through which millions of messages are heard daily, is now just fifty years old. When the first telephones were made in 1876, the instruments were very crude in make-up and there was a common transmitter and receiver. To talk to another person one spoke into the hole in the bottom of the telephone while the person at the other end of the line listened through the same opening in his instrument. When person No. 1 was through talking, he said to the other party, "Now reverse. You talk and I'll listen."

In 1877 a telephone receiver was developed and since that time there have been many improvements and changes in this very necessary piece of apparatus, until today it seems to have about reached perfection.

The telephone receiver is composed of forty-eight parts. In its make-up are included: steel, iron, brass, nickel, silver, tin, lead, silk, fiber, rubber, paper, paraffin, japanning compound and thirty-three lesser ingredients. About 200 operations and as many inspections are required to complete the parts of the receiver.

This is Station N-Y-A-L
Broadcasting Throat Relief.
"Nyal Huskeys" 25c. For sale only at
Toulson's Drug Store
PROMPT DELIVERY
PHONE 26

THE TUBERCULOSIS SEAL SALE NOW ON

Announcement has been received from the offices of the Maryland Tuberculosis Association, Inc., at Baltimore, Md., of the appointment of Mr. Louis C. Robinson, of Chestertown, as Seal Sale Chairman for Kent County, for its twentieth annual Tuberculosis Seal Sale campaign which will open on Thanksgiving Day and continue until Christmas.

Mr. Robinson commenting on the coming sale, said, "It is our desire this year to put over a banner Seal Sale so that we may continue our county health work on a larger scale than in the past. Every one will be given an opportunity to purchase seals, and have a part in the prevention and eradication of tuberculosis in our county. The work that has been accomplished by the little seal in the past twenty years is stupendous. Twenty years ago there were more than 300,000 deaths in the United States from tuberculosis. Today this has been cut by more than half. Now is the time, not to let up or relinquish in our efforts, but to increase our health program and tuberculosis work so that the white plague may finally and for all time be placed in the category of diseases such as small pox."

Mr. Robinson has received the Seal Sale posters and advertising material which will be displayed throughout the county in the interest of the sale. This year as in the past 70 per cent of the funds raised in this county will be used to finance county health work. Of the 30 per cent which will be sent to the State office, 5 per cent will go towards financing the National Tuberculosis program. The 25 per cent which will remain at the State office will be used to finance field work, educational program, supplies, and clerical service for this county.

Thirty million seals weighing more than seven thousand pounds have been supplied for the State of Maryland.

DR H. T. WORKMAN
DENTIST
Specialist in Extracting — Staytite Suction Plates
Lowest Prices For Guaranteed Dentistry
I use the best of materials and your extracting is FREE when having other work done by me.
CROWNS, BRIDGES, FILLINGS by latest up to date methods.
Chestertown, 347 High St. Opposite M.E. Church Hours 9 to 5 Daily Phone 88W
Hygenic Offices
Betterton Home Cottage Hours 7 to 9 P. M. Phone 39F22

SPECIAL
X-RAY OFFER
For only two dollars until Dec. 1st, an X-Ray examination taken, elsewhere costs five to twenty-five and possibly fifty dollars. No doubt you have long wanted to have an X-Ray taken, but hesitated because it was expensive. Hesitate no longer, you now have an opportunity that seldom presents itself—you can get a full size X-Ray picture for only TWO DOLLARS.
Do you have stomach, liver or kidney trouble? Are you bothered with headaches, backaches or constipation. Do you suffer severe pains as a result of rheumatism or neuritis? Have you tried many remedies and still not cured? You should have an X-Ray made now and learn the cause of your ailment.
You might have done all you know to regain your health, you no doubt, have taken many different remedies to get well, but the fact still remains that you are sick—there must be a cause for your trouble. Let Dr. Carter locate that cause with the X-Ray.
Bring Your Health Troubles To
DOCTOR CARTER
X-RAY SPECIALIST
Queen St. and Maple Ave
Phone 350 Chestertown, Md.
Office Hours:—Tuesdays and Thursdays 11 a. m. to 4 p. m. Saturdays 11 a. m. to 9 p. m.

Larro
-if we weren't so SURE of Larro we couldn't give this guarantee
There's a 15-year-record of guaranteed milk production behind Larro Dairy Feed. But Larro does not ride on past reputation alone.
Larro must make good for you, too—NOW. Try feeding it to your cows under the Larro money-back guarantee. We'll be glad to tell you about it.
FEED 2 Bags at our risk
J. W. HIGMAN, Millington, Md.
HOWARD CLENDANIEL, Kennedyville, Md.
P. M. BROOKS, Chestertown, Md. n12-2t
This Guarantee LARRO since its inc.

Camel
Made for one purpose —to promote pleasure
Camel is attuned to the mood of the smoker who seeks pleasures rather than panaceas. Offered as a cheer not as a cure.

If all cigarettes were as good as Camel you wouldn't hear anything about special treatments to make cigarettes good for the throat. Nothing takes the place of choice tobaccos.
© 1927, R. J. Reynolds Tobacco Company, Winston-Salem, N. C.

CHESTERTOWN DAINTIES
GILL BROS. have started to manufacture the little chocolate covered ice cream bars called "Chestertown Dainties" and it sells for 5 cents and are very good.
TRY ONE TODAY.
GILL BROS.
Phone 290 CHESTERTOWN, MARYLAND

©Maryland State Archives, msa_sc6000_23_1-0513