Kent News

SATURDAY, NOVEMBER 12, 1927

The first snow of the season fell here Tuesday.

The Board of County Commissioners has accepted the offer of the Philadelphia and New York syndicate which has recently purchased 1,000 acres of farm lands near Betterton, to purchase slag and other material for the improvement of the dirt road leading from the Betterton State road at Bonwill's Corner to the property on condition that the commissinoer's pay for hauling and work.

The Dolfinger Company has promised to raise the price of milk containing over 4 per cent butter fat from 4 to 6 cents after the herds are all accredited. The rate in Talbot now is $3.04 a hundred pounds for 4 per cent milk. After the entire territory is tested and each dairyman has an accredited herd the price will advance 2 cents a point on all milk over 4 per cent butter fat. This will mean additional profits for the dairyman who has rich milk.

James T. Knotts, of Sudlersville, who has been an associate member of the Levy Court bench since his appointment by Governor Albert C. Ritchie, to succeed the late R. H. Linwood Carter, Tuesday became president of the Board of County Commissioners to succeed the late Thomas R. L. Price. At the same time Harry T. Hopkins, of Kent Island, was officially seated as a County Commissioner. The third member of the Board is Charles S. Quimby, of Centreville, who was elected last year.

It will no doubt be of interest to Kent dairymen to read of conditions in Talbot county as given in a recent issue of the Star-Democrat:

Talbot county has been rated as being the lowest county in the State for average milk production per cow. The amount produced on an average is far below the point of profit. According to a prominent agriculturist, there are two causes for this. The first one is that the cattle as a whole are infected with tuberculosis.

This same man stated that a sick cow will not produce the equal of a well cow. Everyone knows how tuberculosis saps the vitality out of a person so effected, and there is every reason to believe that it will do the same in cattle.

Dr. Breininger is testing Talbot cattle and is amazed at the large number of cows reacting to the test. In fact the entire Eastern Shore looms up dark as fast as the testing is carried on. There is even fear that the appropriation will not be sufficient to complete the work so great are the funds being used.

Large herds have been cleaned out, and in one day ninety-three cows were branded. The ravages of the disease is telling on the county's dairy interests, but one man who has lost several cows stated it may be the means of putting the dairymen on their way to make money.

Another reason why the average dairymen does not get more for his milk is improper feeding. The speaker offered as evidence the amount of feed bought in the course of a year. He ventured to say that the dairymen drawing the largest milk checks were those who bought large quantities of feed per cow. A cow must be fed before she will produce, all other things being equal.

Dr. Breininger reports that the farmers are cooperating in the testing now going on. At first some of the dairymen refused the test, preferring to have it postponed for a few months. But after reaching this conclusion they later called for the doctor to make the test, and it looks like the entire county will soon be rid of the tubercular cow.

AN UNTHRIFTY SCOT

A golf course expert from Philadelphia, has been visiting at Chestertown, Md., looking over a site where the Chester River Yacht and Country Club, propose to lay a golf course according to a Maryland newspaper.

According to the newspaper. "his approval was given in one word 'sweet'." The visitor "is a native of Scotland and has been playing golf since he was six years old. He introduced the game into America. When 18 he was the first man in the world to shoot at 72.

He is not a professional golf course architect and is interested in the development only because of a love for the game. He is helping to plan the local course, without charge."—Dem. Ledger, Staten Island, N. Y.

ARE YOU SICK?

Then why not have an X-Ray examination made to find out the cause of your ailment? Regular $5.00 and $10.00 X-Rays cost you only $2.00 until December 1st.

DR. CARTER,
Queen Street and Maple Avenue.
Hours: Tuesday, Thursday 11 a. m. to 4 p. m., Saturday 11 a. m. to 3 p. m. n5-tf

GAS TAX SURPLUS

Surplus income received by the State Roads Commission due to the increased consumption of gasoline will not go into the general treasury of the State, but will be used in building more roads and in speeding up the program for elimination of grade crossings, John N. Mackall, chairman of the commission, asserted.

Figures of the revenue derived from the three classes of tax on gasoline for the fiscal year 1927, which ended September 20, showed that this income was approximately twenty-five per cent more than estimated. The gasoline consumption of 1926 was approximately twelve per cent. greater than that of 1925. Kent can use her portion easily as the demand for State roads is becoming more insistent each year. A State road has become a necessity. It is to be regretted that Worton has to wait until 1928 for its road. But conditions were such that it was impossible to overcome them. As a reward for the patience of the people in that section an extra mileage should be granted. What say you, Mr. Mackall?

Wouldn't it be well to advertise the 1928 mileage early so that contractors may know in time to finish the job in good season.

LARGE PUBLIC SALE
OF
65 Head of
T. B. TESTED CATTLE

On the William T. Crew farm at Sudlersville, Md., on

Wednesday, Nov. 16th, 1927

at 1 o'clock P. M., Sharp, rain or shine

The undersigned properties of Cecilton Bazaar will sell at this farm, 65 head of tuberculin tested cows with a 60-day retest. These cows consist of Guernseys, Jerseys and Holsteins, mostly fresh with calf by their side, balance being close springers. These cattle are the best that money could buy and must be as represented. Special mention being made of 6 Jersey cows and 1 Holstein, all coming from one party. Holsteins milking 80 lb. per day. Jerseys averaging 60 lb. per day, tested butterfat 5-6. We have also one pair twin Jersey cows milking 75 lbs. per day.

Gentlemen, these are the best lot of cows ever offered at a Public Sale We have sold a great number of cattle in this section and have had not one dissatisfied customer. Lot also includes 10 fine stock Bulls, 1 year eo 18 months old. Don't forget day and date, November 16, 1927.

TERMS made known on day of sale.

Anyone buying these cows from a distance, we will deliver them at a reasonable charge.

CECILTON BAZAAR,
Owners, Berg & Block.
Telephone No. Middletown 139.
James H. Lee, Auctioneer.

Sheriff's Sale of Personalty

Under and by virtue of a Writ of Fiere Facias issued out of the Circuit Court for Kent County, State of Maryland, at the suit of Wm. Walter Legg vs. Otto H. Schmidt, Walter Legg vs. Otto H. Schmidt and to me directed, I have taken in execution all the interest and estate of the said Otto H. Schmidt, in and to the following goods to wit.:

One horse cart, 1 large wagon, 1 rake, 1 sulky cultivator, 1 Osborne mower, 1 grindstone, 1 hay fork, 1 double tree, 1 oil drum, 50 hot bed sashes, 1 long handle fork, 2 short handle forks, 1 lot old iron, 2 mules, 2 collars, 2 bridles, 2 head halters, 2 sets chain harness, 1 set cart harness, 1 double set of leather harness, 2 shovels, 1 spade, 1 disc harrow, 1 1-horse plow, 1 spring-tooth harrow, 5 acres corn, more or less, in shock; 1 walking plow, 1 hand cultivator, 1 Ford motor engine, 1 Ford truck.

All of which I will offer at sale at public auction to the highest bidder for cash on the farm where he now resides near Rock Hall, Md., on

SATURDAY, NOVEMBER 12, 1927
at 1.30 P. M.

J. THOS. HADAWAY,
o29 Sheriff.

ANTIQUES
Kitty Knight House
GEORGETOWN, MD.
Phone: Galena 17.

Public Sale of Personal Property

The undersigned having no further use for the following property, will offer at public sale on the Horn farm opposite the Page Gale farm, on the road from Tolchester to Rock Hall,

Thursday, November 17, 1927

at 1.30 p. m., the following described property:

3 Head of Horses

All good workers and drivers.
1 mare, weighs about 1500 pounds.
25 good laying hens.
2 Gordon Setter Male Pups, five months old.

Implements and Household Goods

One carriage, 1 Acme harrow, 3 cultivators, 1 set double wagon harness, 1 plow, 40 locust posts, 30 hot bed sashes, 1 farm wagon, 1 ton hay, 8 horse collars, 6 bridles, 1 set express harness, forks, shovels, hoes, rakes, picks, etc., 1 dining table, 1 walnut table, 1 bed and other articles too numerous to mention.

TERMS—Cash.

SAMUEL HORN.
Jas. H. Lee, Auct.

Assignee's Sale of REAL ESTATE

Under and by virtue of the power and authority contained in a Mortgage from Michael Kramer and Ella Kramer, his wife to G. Ellsworth Leary, trading as G. E. Leary & Son, dated the 27th day of August, in the year 1925, and recorded among the Land Records for Kent County, in Liber R. R. A. No. 5, folio 412, which said Mortgage by mesne assignments was on the 5th day of October 1927, assigned to Harrison W. Vickers, Assignee for the purpose of foreclosure and collection, and the said Harrison W. Vickers, Assignee, will offer at Public Sale to the highest bidder, in front of the Court House Door, at Chestertown, Maryland, on

Wednesday, Nov. 16, 1927

between the hours of 11 A. M. and 12 M.:

All That Piece or Parcel of LAND

situate, lying and being in Fifth Election District of said Kent County, Maryland, whereupon John Arthur formerly carried on the bakery business and immediately adjoining the lands of the Methodist Episcopal Church and described as follows:

Beginning for the same at a stone set up at the northeast corner of the hereby conveyed lot and running westerly by and with said Church lands one hundred and fifty feet to the lands formerly belonging to Alpheus P. Sharp, thence by and with said Sharp lands in a southerly direction one hundred and fifty feet to the lands formerly belonging to James Durding, thence with said Durding lands one hundred and fifty feet to the public street to the east of the hereby conveyed lands, thence by and with said street to the place of beginning.

This is very desirable property, a splendid opportunity is offered for a good investment as it is a fine business stand.

TERMS OF SALE

One-third of purchase money in cash on day of sale, and the balance in two equal installments, payable in one year and two years with interest Or all cash at option of purchaser. All title papers at the cost of the purchaser.

HARRISON W. VICKERS,
James H. Lee, Auct. Assignee.

THE ROCK HALL REALTY CO.
have listed for sale a very fine block of
Building Lots
ON MAIN STREET
in South Rock Hall
Also One Fine Summer Home near Rock Hall, on the water, and Small Water Front Farm.
For particulars call or write The Rock Hall Realty Company, Rock Hall, Md.

Fire and Life Insurance
Phone 33F22 Millington

E. THOS. MASSEY
MASSEY, MD.

Public Sale OF VALUABLE PERSONALTY

The undersigned having sold his farm and intending to discontinue farming will sell at public sale on the Perkins' Hill Farm opposite the White House Farm, and one mile from Kennedyville, on

Friday, November 25, 1927

commencing at 1 p. m. sharp, the following property:

4 Head Horses

One black horse, Dick, good worker and driver, with plenty of speed.

One brown mare, Maud, good worker.

One bay mare, Nellie, good worker and broke to saddle.

One Howell B. horse, good worker, with plenty of speed.

10 Head of Cows

TUBERCULIN TESTED

Recently tested by State and Federal authorities. Some of these cows have calf by side, others close springers.

Farming Implements

One Empire Jr. drill, 1 corn sheller, 1 grass seeder, 1 farm wagon, 1 dearborn, 1 manure spreader, 1 sleigh, 1 buggy, 2 two-horse plows, 1 three-horse plow, 1 corn planter, 2 horse troughs, 2 sulky cultivators, 1 carriage pole, 1 roller, 5 new horse collars, 5 sets plow harness, 1 riding saddle practically new, 1 horse rake, 3 hand cultivators, 3 milk cans, 2 milk buckets, 1 milk strainer.

SIX BROOD SOWS

NINE SHOATS, weighing around a hundred pounds.

TWENTY-FOUR PIGS

TERMS:—$20 cash, nine months credit with approved security. No goods to be removed until terms are complied with.

W. H. THOMPSON, Owner.
H. S. Start, Auct.
Harrison W. Vickers, Attorney.

NOTICE TO CREDITORS

Notice is hereby given that the undersigned has obtained from the Orphans' Court for Kent County letters Testamentary on the personal estate of

JULIA LUCY DODD,
late of said county, deceased.

All persons having claims against said deceased's estate are hereby warned to exhibit the same, with the proper vouchers thereof, to the undersigned on or before the 12th day of May, 1928, otherwise they may by law be excluded from all benefit of said deceased's personal estate.

All persons indebted to this estate must settle at once.

Given under my hand this 8th day of November, 1927.

JOHN NEWELL GRAHAM,
n12-4t Executor.

NOTICE TO CREDITORS

Notice is hereby given that the undersigned has obtained from the Orphans' Court for Kent County letters of administration on the personal estate of

MAGGIE R. FOWLER,
late of said county, deceased.

All persons having claims against said deceased's estate are hereby warned to exhibit the same, with the proper vouchers thereof, to the undersigned on or before the 12th day of May, 1928, otherwise they may by law be excluded from all benefit of said deceased's personal estate.

All persons indebted to this estate must settle at once.

Given under my hand this 8th day of November, 1927.

T. HOWARD FOWLER,
n12-4t Administrator.

HYGENO A

Farmers and Dairymen wake up. you are losing your cattle with T. B. Spray your cow barns at least twice a year with lime and add from one to two gallons of HYGENO A in the mix and above all keep your cow barn sweet and clean and well ventilated as you would your home. We know that a 10 per cent solution of HYGENO A will kill any disease germ that exists. We have made a great many tests in several medical colleges. HYGENO A is strictly a coal tar product—it is non-poisonous and non-corrodible. HYGENO A may be purchased from Metcalfe Bros., at Chestertown and Kennedyville, or Henry Rasin, Worton Station, Md., for HYGENO A. A circular on request. G. FRANK CLARK, Phone 78, Chestertown, Md. n5-4t*

CHARLES S. CALLAWAY
PAINTER
DAY WORK OR CONTRACT
GRAINING, HARDWOOD FINISH.
618 HIGH ST.,
CHESTERTOWN, MD.
s17-2mos.*

Reduction Sale
Of High Grade
Tuberculin Tested

The undersigned being overstocked and intending to make room for pure breds will sell at auction, at the "Grove Farm," one mile from the old Paper Mill, Chestertown, where he now resides, on

Monday, November 21, 1927

AT 1.30 P. M.

20 HEAD OF 20
High Grade
TUBERCULIN TESTED
COWS & HEIFERS

13 cows milking, some fresh, some due soon. 3 of these are first calf heifers, all fresh. 3 Guernsey heifers under 1 year old. 1 yearling Guernsey heifer. 1 yearling Holstein heifer.

One Pure Bred Holstein Bull, S X King Cornucopia Colantha, born Aug. 21, 1922. This bull was bred by Mr. John M. Dennis at Essex Farms. His dam sold for $455.00 in one of the Montgomery County Holstein Breeders sales and is at present in the herd of Dr. Kelley, of Montgomery County. He is sired by the famous white show bull of Essex Farms, S X Cornucopia Vale Korndyke, which for a number of years was a consistent winner at Timonium Fair. This bull will make anyone an excellent herd sire.

One Pure Bred Holstein Bull Calf, 5 months old. This calf is a nice individual sired by S X King Cornucopia Colantha and is out of a very promising heifer.

The cows described above are Federal accredited and were tested last June 15th, 1927. They have all been raised on the farm and are excellent grades.

TERMS OF SALE

Cash or credit of ten months given with approved security.

L. A. SUTTON, Owner.
Harrison W. Vickers, Attorney.
James H. Lee, Auctioneer.

Rudnick's Bazaar
Middletown, Del.
Farmers Needing TESTED CATTLE

Come to our sales at Middletown, Delaware.

We also have cattle for sale at all times at private sale. All tested cattle. We carry in stock from 50 to 100 tested cattle.

These cattle are sold under sixty days retest.

Should any of them react we will replace your money.

Terms cash.

RUDNICK'S BAZAAR,
Middletown, Del.
Phone 207
Jacob Rudnick, Auct.

TRESPASS NOTICES

WARNING

All persons are warned not to trespass on the lands and marshes of the undersigned with dog, gun or otherwise. JAMES H. GROVES, JR. n6*

TRESPASS NOTICE

All persons both white and colored are warned against trespassing on the lands, marshes and shores of the COLCHESTER FARM with dog, gun or otherwise. Violators of this notice will be arrested and prosecuted to the full extent of the law.

JAMES E. WOODALL, JR.,
o29-tf* Georgetown, Md.

CAUTION

All persons are warned against trespassing with dog, gun or otherwise upon the lands of C. C. Brown in Quaker Neck tenanted by James W. Beck as the law will be enforced against all violators. o29-3t*

NOTICE

All persons using my shore at the Cliffs are warned against trespassing on lands and marshes with dog, gun or otherwise as I will enforce the law. MRS. LULA E. STARTT.
n5-3t*

WARNING

All persons are warned against trespassing with dog, gun or otherwise upon the lands or marshes of the undersigned in Fifth District, as the law will be enforced against all offenders. HOWARD S. LEAVERTON. n5-3t

TRESPASS NOTICE

All persons are warned against trespassing with dog, gun or otherwise upon the lands, shores and marshes of Kennard's Point Farm, managed by Mr. Roger B. Harris, Noblette Farm and Dunn Farm tenanted by Allan Joiner, and owned by the undersigned. HENRY W. CATLIN. n5-tf

TRESPASS NOTICE

All persons are warned against trespassing upon the lands, shores and marshes of the undersigned with dog, gun or otherwise. JOHN G. NEWSOME & SONS. n5-2mos*

WARNING

All persons are warned against trespassing upon the lands, shores, and marshes of the undersigned with dog, gun or otherwise. J. C. LOUD, "Riverside Farm." n5-tf

CAUTION

All persons are warned against trespassing with dog, gun or otherwise or taking away wood from or upon the lands of the undersigned. The farms noted here are "Eye-oth Bight," Cacaway Point Farm and Island.
n12-3t W. A. MAXWELL.

KENT NEWS $1.50 PER YEAR

WARNING

All persons are warned against trespassing or gunning upon the lands and marshes of the undersigned with dog, gun or otherwise.
n12-4t* J. THOMAS FOWLER.

NOTICE TO GUNNERS AND OTHER TRESPASSERS

All persons are warned against trespassing with dog, gun or otherwise on the property of the undersigned. B. I. TAYLOR. n12-3t

CAUTION

All gunning or trespassing with dog, gun or otherwise upon the lands or shores of the undersigned is positively forbidden and all violators of this notice will be severely dealt with. JAMES H. SHUSTER, A. L. BEASTON. n12-3t

CAUTION

All persons are warned against trespassing with dag, gun or otherwise upon the lands of the undersigned as we will certainly enforce all violators.

HARRY CLARK,
EARLE JEWELL,
WILLARD WILLIS,
CHAS. BEDWELL.
n12-3t*

CAUTION

Having rented my marshes and shore to D. Raymond Hill we hereby warn all persons against trespassing upon the same.
n12-4t E. R. COCHRAN.

WARNING

All persons are warned against trespassing or gunning upon the land and marshes of the undersigned with dog, gun or otherwise.

HARRY JOHNSON,
RALPH MILLER,
GEO. C. JOHNSON,
RAYMOND HILL.
n12-4t

NO TRESPASSING

All persons are warned against trespassing upon the lands, shores and marshes of the undersigned with dog, gun or otherwie.

H. C. BROWN,
A. C. LOUD.
n12-4t

WARNING

All persons are warned against trespassing, day or night, upon the lands of the undersigned with dog, gun or ortherwise.

H. H. LEGG,
n12-4t* EDW. A. CARROLL

WARNING

All persons are warned against trespassing with dog, gun or otherwise upon the lands or shores of Walnut Point Farm in Quaker Neck.
n12-3t AUBREY FAUCETT.

WARNING CARDS are for sale at the KENT NEWS OFFICE for Five Cents each.

KIRSCHBAUM CLOTHES "Lower the Cost of Dressing Well"

Here We Have the "American" One of the Most Popular of the Season's Styles

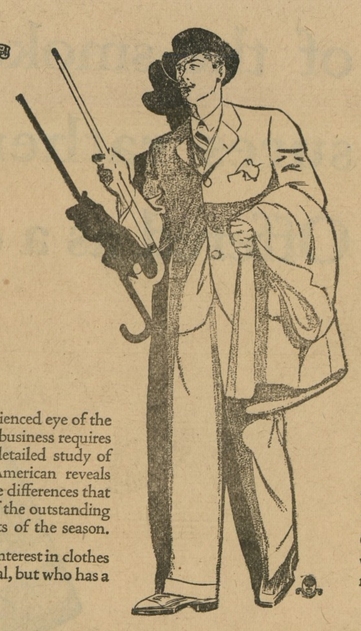

Tailored by Kirschbaum

In fine imported and homestic fabrics of 100% Virgin Wool.

$30

To the experienced eye of the man whose business requires him to make a detailed study of fashions—the American reveals many subtle little differences that mark it as one of the outstanding style achievements of the season.

The man whose interest in clothes is non-professional, but who has a knowing taste, will just as readily appreciate the general effect of the "American" as unusually striking.

We would like to show you the "American" in brown or tan or Oxford gray or some other shades which Fashion has decreed for men's apparel this Fall.

VANSANT & NEWSOME
HEAD-TO-FOOT OUTFITTERS FOR MEN AND BOYS
CHESTERTOWN, MARYLAND.
A. B. KIRSCHBAUM COMPANY - New York and Philadelphia

©Maryland State Archives, msa_sc6000_23_1-0514