Kent News.

VOL. 87. CHESTERTOWN, MD., SATURDAY, DECEMBER 3, 1927 NO. 30

THE KENT COUNTY SAVINGS BANK
OF CHESTERTOWN, MD.

An institution worthy of your confidence and dedicated to your service,

We Pay 4 Per Cent on Savings

FRED. G. USILTON, President.
THOS. W. ELIASON, Vice President
WM. F. RUSSELL, Cashier

DIRECTORS

JUDGE LEWIN W. WICKES
JOHN D. URIE
JEFFERSON D. BACCHUS
CHARLES S. SMITH
HOWARD TURNER
Betterton, Md.
FRED. G. USILTON
WM. F. RUSSELL
THOMAS W. ELIASON
J. EDW. HURLOCK
Millington, Md.

The Kent County Savings Bank
CHESTERTOWN MARYLAND

THE ROCK HALL REALTY CO.
have listed for sale a very fine block of

Building Lots

ON MAIN STREET
in South Rock Hall

Also One Fine Summer Home near Rock Hall, on the water, and Small Water Front Farm.
For particulars call or write The Rock Hall Realty Company, Rock Hall, Md.

KENT NEWS $1.50 PER YEAR.

3 weeks to Christmas—
mail early
and use
Christmas Seals

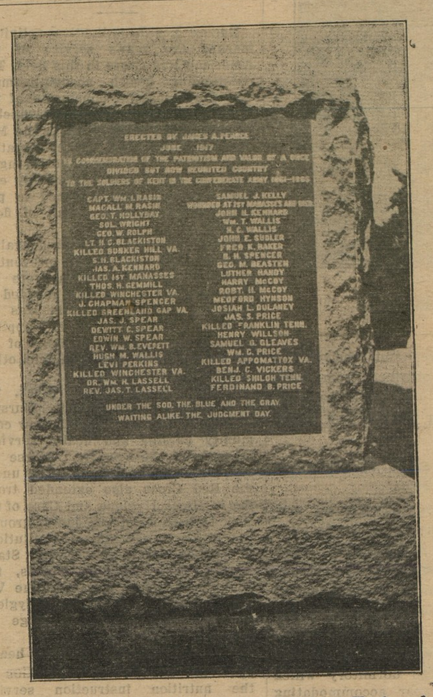

In Memory Of Confederate And Federal Soldiers From Kent In War Of 1861-65

Presented by Hon. James A. Pearce

GOLD BEARING ROCKS

THE hardest rocks are often goldbearing, but they must be crushed to let the gold out.

The poorest man can build up a bank account, but he must work HARD to do it. NOTHING that is worth while in this world comes easy. If it comes easy, it goes easy, and is not worth while.

We Pay 4½ Per Cent on Savings Deposits

THE CITIZENS BANK
OF CHESTERTOWN, MD.
GEORGE D. LOFLAND, President

—DIRECTORS—

George D. Lofland
William M. Culp
E. L. Redmile
James E. Morris
S. T. Pippin
John W. Barroll
Harry Nichols
D. Thos. Hurlock

Cash This Check?

The Bank pays you 4% interest on your savings true—the Bank will lend you money in time of need.

BUT IT DOES MORE!

Think of the convenience of paying by check. Think of the convenience of "cash this check for me please!"

Many people have found being known by a bank of inestimable help—principally for its value for reference—for credit—for advice— for a hundred and one things that come up in everybody's life.

"Service" Is Our Watchword.

The Peoples Bank
Chestertown Md

The Mutual Fire Insurance Co
OF KENT COUNTY, MD.

Insures Property Against Fire and Lightning
All Policy Holders Participate in the Company's Profits
Conservatism and Caution Its Motto
Over Three Million Dollars Worth of Property Insured

DIRECTORS

R. G. Nicholson, J. D. Bacchus, F. G. Usilton, T. W. Eliason, Jr., Allan A. Harris, Eben F. Perkins, Edward W. Emory, P. Medford Brooks, Chestertown; Howard Turner, Betterton; Wm. A. Hyland, Galena; Dudley G. Roe, Sudlersville; James P. Brown, Church Hill

APPLICATION FOR INSURANCE MAY BE MADE TO

E. C. Bowers, Lynch; Joseph Downey, Rock Hall; B. W. Dulin Millington; Charles H. Jefferson, Chestertown; Frank H. Ruth, Galena; G. W. Owens, Betterton; Allan S. Walls, Sudlersville; Howard Turner, Betterton; F. E. Thomas, Sudlersville.

When property insured in the Kent Mutual Insurance Co., Is vacated temporarily or otherwise a permit must be obtained from the company in order to validate the policy.

FRED. G. USILTON, President.
EBEN F. PERKINS, Sec.-Treas.

SIDEWALK SKETCHES

E. W. Creecy, of Washington, D. C., sends to the News an interesting clipping from the Alexandria, Va., Gazette. He says:

"Being a member of the military order of the Loyal Legion, a member of the Grand Army of the Republic a member of the National Press Club of this city, and, at one time, one of the Board of Governors of the Baltimore Press Club, it may be barely possible that the monument, in your city, bearing the names of the fine boys—on both sides—of our regrettable family disturbance in the 60's, impressed me more than it would have impressed some one who had not lived amidst the horrors of the Civil War, when families were separated, broken up, and, in many instances brothers fighting each other.

I do not remember, Mr. Editor, in my long life ever being more impressed than I was by that little monument in your city. It was a fine thing to do puting the names of the fine boys of your town—all of them, Federal and Confederate—on the monument. Anyone criticising that monument, taking it from me, never were seen in the vicinity of the firing line where your brave Kent county boys risked their all.

I would love to see just three more words etched on that monument, as follows:

"JUST OUR BOYS"

Can you have that done? If so I will be honored by having you forward me expense attending same and I will remit my check.

Perhaps, to more particularly identify myself, I may mot be wearying you with this rather long letter by stating that the reason Mrs. Creecy and I were visiting Chestertown was to have my first look at the old Smythe house (Now occupied, I am told by a Mr. Hubbard,) which, family legends advise me was at one time the home of my, and Mrs. Creecy's forebears (Our grand-fathers being brothers, and both living at the Trumpington farm, about six miles below the town of Rock Hall.) My grand father's brother, Doctor Thos. S. Willson, married a Miss Smythe, of Chestertown, and there the relationship starts. I was an officer in the Navy during the Civil War and being 81 years of age and am not jumping five railed fences anymore without taking down at least two."

The clipping is headed "Sidewalk Sketches" and was dictated to win Larner by Mr. Creacy:

"Chestertown in Kent county Md., although a town of less than two thousand inhabitants has a monument commemorative of the Civil War, which is not only unique but probably without a counterpart in this or any other country. It is illustrative too of the fact that the great conflict between brother and kinsmen during which thousands of each were killed or maimed is over for all this little Maryland village is concerned. It also suggests the cementing anew of ties of relationship sundered by the appeal to arms and is a striking example of the doctrines of peace. On appeal to arms and is a striking example of the doctrine of peace. On the main street of Chestertown there stands a marble shaft erected by contributions from its citizens in memory of former residents killed in the war. On one side is a scroll containing the names of those who served in the federal armies and another similar scroll on the same shaft bears the names of those who fought for the lost cause. Motoring through the town recently a tourist was attracted to the monument and was greatly surprised when he had scanned the companion scrolls. One of the business men of the place who was passing at the time was asked by the visitor why these inscriptions were upon the same shaft. It was most unusual in his experience and travels about the United States and he did not hesitate to express himself to that effect. To his delight and satisfaction the answer to his query was 'They were all our boys, no matter on which side they fought. That is why we have put them side by side on this monument."

Volumes could not have said more in carrying out the idea of a united country and a reunion of brothers and relatives for the benefit of prosperity. All honor to the little Maryland village for its magnanimity and sincerity of purpose in thus bringing about an era of peace and good will to a community which had been divided against itself. Brotherly love and a tribute of respect to brave men is the keynote to this marble reminder of them, erected by loving friends and relatives. It deserves and should be accorded a prominence that cannot be obtained for wavers of bloody shirts and appeals to the passions of humanity. May it ever endure."

VA. SENATOR WINS LONG TUBERCULAR COW TEST FIGHT

A telegram from Lynchburg, Va., Nov. 19, says, "The concluding chapter has just been written to the "Tale of Two Heifers," topic of a brochure issued by Senator Carter Glass several years ago in pursuance of his dispute with the then Virginia State live-stock sanitary authorities.

It will be recalled that about six years ago an agent of the State veterinarian reacted two Jersey heifers at Senator Grass' stock farm near Lynchburg which, under the care of private veterinarians, had never theretofore exhibited any suggestion of infection.

Some months after the State agent reacted a third heifer and all three animals were segregated in a separate barn and pasture.

In obedience to a decree of the Circuit Court of Richmond, entered by Judge R. Carter Scott, and by the direction of the State Board of Agriculture, two of these heifers were retested at Montview Farms several days ago and Mr. Glass has been officially notified that they disclosed no semblance of infection and that the quarantine order against them is abrogated.

The retest of these animals was made by Dr. O. H. Ruddle, a State inspector, under the personal supervision of Dr. H. C. Givens, State Veterinarian. Dr. R. E. Brookbank, inspector-in-charge for the United States Bureau of Animal Industry, Dr. Leroy E. Bowen, a local veterinarian, and Dr. Mosby G. Perrow, public health officer of Lynchburg, were observers of the test from time to time.

One of the heifers originally condemned by Dr. Ferneyhough was kicked by a horse two years ago and so badly crippled that the animal had to be slaughtered. A post mortem was ordered and the carcass was examined by three expert veterinarians representing the Federal and State departments, in the presence of three observing doctors. No sign of infection was found in the animal.

"Whereupon resort was had to the last tests known to veterinary science—microscopic examination in the Government laboratory at Washington and at the great private laboratory at Kansas City," Mr. Glass explained recently. "Every test, official and private, showed that the animal had no sign of tuberculosis.

"Thus it appears from the record that eight skilled veterinarians, four of them attached to the United States Bureau of Animal Industry, with one public health official and two laboratory forces, have attested the absolute freedom from disease of the three heifers condemned six years ago by the State agent.

"It has taken years of litigation and an expenditure of over $12,000 to vindicate my herd and to assert the right of Virginia breeders and dairymen, many of whom were not able to make this fight, to preserve their property from capricious control of arbitrary public officials, who refused to have their work reviewed and actually refused to permit the attorneys of a complainant to present facts to them."

FARMS WANTED

Inland, waterfront or timberland, any section, all sizes. Quick sales made — I always have Northern and Western Cash Buyers.

If you intend to sell country property write to
WM. LUEBBERS,
Headquarters for Md. Farms
306 St. Paul St. Baltimore.
26Jan-1yr.

DR H. T. WORKMAN
DENTIST

Specialist in Extracting Staytite Suction Plates
Lowest Prices For Guaranteed Dentistry

I use the best of materials and your extracting is FREE when having other work done by me.

CROWNS, BRIDGES, FILLINGS by latest up to date methods.

Chestertown, 347 High St. Opposite M.E. Church Hours 9 to 5 Daily Phone 88W
Hygenic Offices
Betterton Home Cottage Hours 7 to 9 P. M. Phone 39F22

When you place your advertisement in the Kent News you are addressing a majority of the people of Kent County. No other paper in the world covers Kent County, as does the Kent News.

"THERE'S A DOLLAR AT EACH END OF A THOUSAND AND THE FIRST ONE IS THE BIGGEST."

THE FIRST DOLLAR

The way to have a bank account is to START one. You will find it easy enough to keep it growing after you once begin. We will place your DOLLARS to your credit, open an account for you, and give you a pass book.

4% ON SAVINGS 4%

THE MILLINGTON BANK OF MARYLAND
MILLINGTON, MARYLAND
THE BANK THAT WELCOMES YOUR BUSINESS

SPEND LESS than YOUR EARNINGS and DEPOSIT THE DIFFERENCE IN A SAFE, SOUND BANK
P. S.—THIS IS A SAFE, SOUND BANK.

5 PER CENT Farm Loans

The Federal Land Bank of Baltimore

has lowered its interest rate on NEW loans to 5 per cent. The lowest rate ever offered farmers of this community. A long-time, easy payment, profit-sharing, cooperative system.

Consult with MR. THOS. D. BOWERS
Secretary-Treasurer of Kent and Queen Anne County National Farm Loan Association.

Office Phone 63J Residence Phone 125
CHESTERTOWN, MD.

WM. PEPPER CONSTABLE
Attorney-at-Law
Maryland Trust Building
Baltimore, Md.
In Elkton, Md., Tuesdays

ROBERT H. SPENCER
CONTRACTOR & BUILDER
KENNEDYVILLE, MD.
s1-28

Fire and Life Insurance
Phone 33F22 Millington

E. THOS. MASSEY
MASSEY, MD.

CHARLES S. CALLAWAY
PAINTER
DAY WORK OR CONTRACT
GRAINING, HARDWOOD FINISH.
618 HIGH ST.,
CHESTERTOWN, MD.
s17-2mos.*

©Maryland State Archives, msa_sc6000_23_1-0541