5c IS ALL

You Don't Have to Pay More to Get Genuine Smoke Satisfaction. Here's the News

A good cigar at a nickel seems like a miracle these days, we'll admit. We can't complain if you don't believe that there is such a thing.

Forget the old days. Forget the price. Put just one nickel into this proposition. You're due for a cigar surprise that will upset all your ideas about the price of a good smoke. Step into the nearest cigar store and trade one nickel—no more—for a *Havana Ribbon.*

You'll get *ripe* tobacco, expertly made into a cigar that will taste sweet and mild from stem to stern. *Havana Ribbon* sold for more than five cents in the old days. It's worth more now. Try out a cigar that has tickled the taste of men who know smokes for thirty years. Say *Havana Ribbon* at your favorite cigar counter.

BIRTHDAY PARTY

On Wednesday evening of last week Frances, the popular daughter of Mr. and Mrs. Walter Hill entertained her friends in honor of her birthday. The evening was spent in dancing and playing games until refreshments were served in the dining room where the color scheme was light blue and white after which the guests departed wishing their hostess many more happy birthdays. Those present were John Money, David Nickerson, James Lusby, George Kennedy, Russell Fowler, Vernon Hill, Wm. Hill, Paul Massey, Allan Barnes, Thomson Brown Edgar Lipscomb, Wm. Crow, Misses Elizabeth Hurlock, Louise Crow. Catherine Nickerson, Catherine Norris, Miriam Cornelius, Frances Hill, Margaret Rash, Helena Brown, Margaret Ann Brown, Gladys Archibald, Dorothy Latham.

Grinders - Shellers - Engines

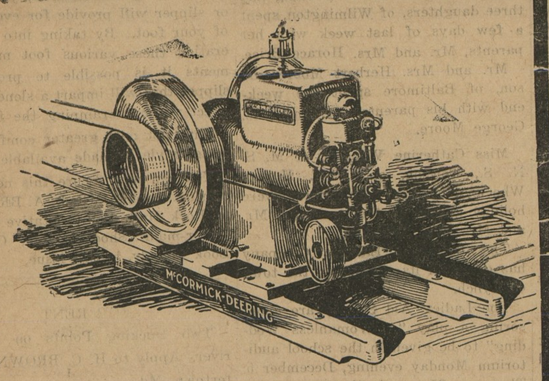

WHOLE GRAIN is bulky and it fills the animal's stomach, but it cheats you by satisfying the hunger through this bulk rather than through complete nourishment.

Tests have been conducted by Government stations in past years, with healthy animals, to determine the seriousness of these feeding losses.

The tests show an average loss of from 12 to 25 per cent. In other words, out of every 100 bushels of whole corn fed, 26 bushels yield practically no nourishment while passing through the digestive tract. The unground oat diet showed a similar loss of 12 bushels out of every 100.

Such feeding losses can easily spell the difference between loss and a handsome profit. Many farmers are putting various combinations of grains through a Feed Grinder, assuring their animal a nourishing ration that is quickly and completely assimilated.

JONES & SATTERFIELD

Phone 51 Chestertown, Md.

WHEN BETTER AUTOMOBILES ARE BUILT, BUICK WILL BUILD THEM

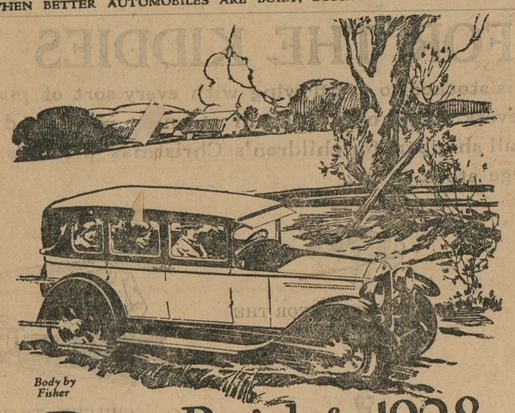

Body by Fisher

Drive Buick for 1928 over *that* bad road

DRIVE a Buick for 1928 over the stretch of bad road you know best . . . Notice how Buick's Cantilever Springs smooth away those aggravating ruts and bumps . . . Observe how Buick's Lovejoy Hydraulic Shock Absorbers, front and rear, absorb road shocks and eliminate jolts and jars . . . You cannot know Buick's marvelous new riding comfort until you have tested it yourself. A car awaits you in our showroom.

SEDANS $1195 to $1995 COUPES $1195 to $1850
SPORT MODELS $1195 to $1525

All prices f. o. b. Flint, Mich., government tax to be added. The G. M. A. C. financing plan, the most desirable, is available.

BUICK for 1928

Noland-Bennett-Russell Motor Co.
Chestertown, Maryland.

FOR SALE

Six German Police Puppies seven weeks old. Appiy to GEO. ERSKINES, Chestertown. n5

KENT KOUNTY KLAN

For information apply to Box 62, Kennedyville. Md. n27-tf

KENT NEWS $1.50 PER YEAR.

H. C. HUGHES
DENTIST
CHESTERTOWN. MD.

CHICHESTER S PILLS

THE DIAMOND BRAND.
Ladies! Ask your Druggist for Chi-ches-ter-s Diamond Brand Pills in Red and Gold metallic boxes, sealed with Blue Ribbon. Take no other. Buy of your Druggist. Ask for CHI-CHES-TER-S DIAMOND BRAND PILLS, for 25 years known as Best, Safest, Always Reliable

SOLD BY DRUGGISTS EVERYWHERE

KENT BOY WINS PRIZE FOR BEST CLUB PAPER

Stanley B. Sutton, of Chestertown, Kent county, has been announced as one of the winners in the 4-H leadership contest for which the Farm Journal of Philadelphia offered prizes totaling $1,000, according to word received by E. G. Jenkins, State boys' club contest.

The award carries with it but $40 in money but the honor is significent inasmuch as there were entries in the contest from thirty-five states and Hawaii. Young Sutton placed fourth among the boys.

Stanley Sutton has a record in 4-H club work in Maryland that dates back to 1917 when he first became interested in growing an acre of purebred corn under the direction of County Agent H. B. Derrick. From this modest beginning he has built himself a reputation as a grower of seed corn throughout the county.

His activities, however, have not been confined to the production of corn. In 1921 he became interested in dairy cattle judging and the following year acquired a purebred Holstein heifer that became the nucleus of a small herd he later built up.

In 1924 under the direction of County Agent Derrick, Stanley undertook the production of an acre of tomato plants, producing for the growers of Kent county approximately 400,000 tomato plants which were sold at $1.50 per thousand. The plant bed was said to be one of the best in the State and was used as a demonstration of the methods of growing high quality plants in the open.

In 1925 he was one of the winners in the State dairy cattle judging contest at Timonium and was a member of the State team which won the national judging contest at the National Dairy Show. As a result of this victory, the team was sent to England to take part in the international judging contest at the English Royal Stock Show.

He is one of the best known club members in Maryland and last summer was chosen chief of the All Star group of club members during Club Week at the University of Maryland.

QUAKER NECK ITEMS

Mrs. Kate Stauffer and Mr. and Mrs. Thomas Robinson, of Newark, Del., spent Thanksgiving with Mr. and Mrs. Norman Lee, at Quaker Neck.

Robert Omeara and Albert Goodman spent the week-end at Quaker Neck Wharf.

People from all over the country are continually traveling to the Baker Turkey Farm.

Rev. R. E. Green, of Pomona, spent the holiday with his mother at Wilmington.

Rev. McClintock and family, of Wye Mills, were entertained by Elmer Starr and wife at Pomona, it being the fifth Thanksgiving dinner they have eaten with Mr. Starr's family. They also entertained Mr. and Mrs. Russell Starr and two children, Mr. and Mrs. T. R. Starr and three children, Mr. and Mrs. George Guessing, Mrs. Yerkey and four children and on Friday they entertained Mrs. Charles J. Reiche and Mrs. Annie Hudson, of Chestertown, and Rev. R. E. Green, of Pomona.

Clifton Everett and Kirk Chism each entered a pen of poultry in the Poultry Show in Newark this week.

Revival meetings have been in progress at Mowbray Chapel at Cliffs the past two weeks and a wonderful interest shown. They will continue during next week.

Mrs. Henry Hughes has geen quite sick the last four weeks with neuritis.

Quite an epidenmic of bad colds prevails now.

Mrs. T. R. Starr had a hemorage of se last week while attending training school in Chestertown, necessitatg the attendance of a physician bere she could be taken to her home Pomona.

Money Talks

The brain was made to think with, t the pocketbook is responsible for st of the decisions.—Arkansas Demat.

Conversation at Its Best

Great talk is like a song, like a glory in the heavens. It lives, it goes—lives with high beauty because it will go. The man who realizes himself in talk with a friend—there is a purity in him, he is generous, for this realizing together, having its own beauty, is its own end. To see an idea in a man's eyes before it has shaped for his voice, to intercept the unspoken, meeting it with what yourself would not have spoken, this is a creation with consciousness itself.—From "The Road to the Temple," by Susan Glaspell.

Famous French Engineer

Ferdinand De Lesseps, who lived from 1805 to 1894, was the famous French engineer who designed and superintended the construction of the Suez canal which was completed between the years 1859 and 1869. His scheme for cutting a canal across the isthmus of Panama led to a financial collapse for which De Lesseps was held legally responsible. In his old age he was condemned to a term of imprisonment, which, however, was not enforced.

HINTS FOR YULETIDE PATRONS BY P. O.

Postmaster John N. Bennett, of Chestertown, in keeping with the policy of the postal authorities in urging the shop early and mail early idea, has issued instructions for patrons of the local office.

The instructions set forth that heavy paper and heavy twine should be used in wrapping parcels. Umbrellas, canes and golf sticks or sharp edged instruments must have the point or edges carefull y protected. Fragile articles should be so marked and perishable articles should be marked "Perishable."

Christmas cards mailed a day or two before Christmas cannot be delivered in time, but patrons mailing ten or more may mail them two or three weeks before Christmas and the packages will be separated and the cards stamped at the time to be delivered.

Parcels and postal cards intended for delivery on or before Christmas, if within one day's travel of the receiving point, should be mailed not later than December 20; within two days, not later than December 18th; within three days, not later than December 16th, and for more distant points, not later than December 14. Parcels or cards intended for local delivery should be mailed not later than December 21.

The department recommends that partrons who desire packages delivered in the shortest possible time should use special delivery stamps which insure the same rapid delivery as first class delivery mail and also recommends that they attach special handling stamps which insures prompt handling at all points. It is also recommended that valuable packages be insured.

Fairlee Women's Club at school house, 2 p. m., Tuesday, December 6. Election of officers.

Chestertown Girls' Club at High School, 3 p. m., Tuesday, December 6. Making felt flowers.

Quaker Neck Community Club at Mrs. Henry Brown's, 2 p. m., Wednesday, December 7; Nutrition I.

Rock Hall Women's Club at Mrs. Charles Thomas', all day, December 8. Nutrition II and Christmas suggestions.

Fairlee Girls' Club at school house at 1.30 p. m., December 10. Sewing L.

Sassafras Girls' Club at Josephine Davis, 2 p. m., December 10. Sewing II.

The Swan Creek P. T. A. will hold its regular monthly meeting in the school house, Tuesday evening December 6, at 8 p. m. Captain Stayton retired U. S. N. officer will lecture and show slides of the Navy.

Grounds for a Wedding

A film actress has remarried her first husband. The chief reasons, we understand, are that they were acquainted with each other and happened to be free at the same time.—London Opinion.

HERE AT LAST!

TAILOR-MADE SHOES

Select Your Style Pick Out Your Leather

FOR THE WHOLE FAMILY

Tailor-Made Shoes are selected to fit six actual foot measurements in any style—in the leather you like best and in high or low shoes as you prefer. Yet the price is no more or even less than store shoes. Now you can enjoy foot comfort and have perfect shoe style and maximum service. Let me explain this new sensible way of buying shoes before you buy another pair. Ask me to call and I'll bring my complete Line for your inspection. Of course, you will be under no obligation to buy. Also full line of dress clothes.

I WILL SAVE YOU OVER 30%

(Cut here and mail to me today, I will call at your convenience)

Date.....1927

B. A. BRYDEN
ROCK HALL, MD.

If you can save me money as you say you can, I am interested. So please call on me at the time and place specified below with your complete Line of Tailor-Made-Shoes. It is distinctly understood that this does not obligate me to buy.

Name.....

Street and No.....Town.....State.....

MONEY LOANED
30 DAYS TO 10 YEARS

Repayable in easy installments.
Real Estate and Chattel Mortgages — Financing for Home Building and Household Furnishing.

SECURITY FINANCE CORPORATION
CHESTERTOWN, MD.

Office in The Enterprise Building, Cor. Cross and Cannon Sts.

m291tf

7—11
REMEDY
is A Dependable Prescription for
COLDS, GRIPPE, CHILLS, FEVER AND MALARIA
25c per bottle
It Can't Be Beat

DR. JULIAN T. POWER
OPTOMETRIST
CHESTERTOWN, MD.

In office at Chestertown every Monday, Wednesday and Saturday; Office hours 9 a. m. to 5. p. m.

KENT NEWS $1.50 PER YEAR.

BLUE SUNOCO Stops Knocks

—the American Automobile Association and the Canadian Automobile Association in official tests have proven the remarkable high knockless rating of BLUE Sunoco.

BLUE Sunoco Has ALL the Requisites for WINTER Driving

Besides its enviable knockless rating, the value of Sunoco for winter driving is in its ability to start your motor quickly and to give quick acceleration.

It didn't take motorists long to discover that BLUE Sunoco is as near ideal as a motor fuel can be. So definite was the public demand for this high-grade knockless fuel that dealers everywhere have been and still are clamoring for BLUE Sunoco Pumps.

Begin TODAY on BLUE Sunoco

You'll find you get more miles to the gallon, you'll have a more flexible motor, an absence of knocks, easy starting, and an ease in driving which few fuels, even the premium-priced ones, can approximate.

HEARN OIL COMPANY
Distributors

High Powered • Stops Knocks • Starts Easily yet Blue Sunoco Sells at Regular Gas Price

©Maryland State Archives, msa_sc6000_23_1-0545