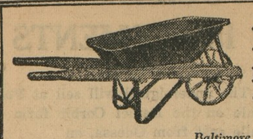

FAIRBANKS
HAND TRUCKS and WHEELBARROWS

Baltimore Distributors
CAREY MACHINERY & SUPPLY CO.
119-121 E. LOMBARD STREET

METAL AND WOODWORKING MACHINERY, PULLEYS, SHAFTING, LEATHER AND RUBBER BELTING, PIPE AND FITTINGS
WORTHINGTON PUMPS AND AIR COMPRESSORS

The Mutual Fire Insurance Co.
OF KENT COUNTY, MD.

Insures Property Against Fire and Lightning
All Policy Holders Participate in the Company's Profits
Conservatism and Caution Its Motto
Over Three Million Dollars Worth of Property Insured

DIRECTORS

R. G. Nicholson, J. D. Bacchus, F. G. Usilton, T. W. Eliason, Jr., Allan A. Harris, Eben F. Perkins, Edward W. Emory, P. Medford Brooks, Chestertown; Howard Turner, Betterton; Wm. A. Hyland, Galena; Dudley G. Roe, Sudlersville; James P. Brown, Church Hill

APPLICATION FOR INSURANCE MAY BE MADE TO

E. C. Bowers, Lynch; Joseph Downey, Rock Hall; B. W. Dulin Millington; Charles H. Jefferson, Chestertown; Frank H. Ruth, Galena; G. W. Owens, Betterton; Allan S. Walls, Sudlersville; Howard Turner, Betterton; F. E. Thomas, Grasonville.

When property insured in the Kent Mutual Insurance Co., is vacated temporarily or otherwise a permit must be obtained from the company in order to validate the policy.

FRED. G. USILTON, President.
EBEN F. PERKINS, Sec.-Treas.

Your Life Saver Next Christmas!

WHEN Christmas 1928 rolls around there will be no necessity of clinging to a financial straw, when there is a Life Saver in the form of a Yuletide Saving Fund to bring you to the shore of contentment.

Increase the joys of Christmas—JOIN OUR CHRISTMAS CLUB—and look forward to the holidays with a light heart and a full purse. You will be in a position to buy gifts and meet other expenses without inconvenience, and in addition you will have money left over,

By depositing little each week out of your wages or income, you can easily accumulate an account that will take care of your every requirement.

JOIN NOW—We cordially invite you, your family and friends to enjoy the benefits of our CHRISTMAS CLUB.

MILLINGTON BANK OF MARYLAND
MILLINGTON, MARYLAND

GOLD BEARING ROCKS

THE hardest rocks are often goldbearing, but they must be crushed to let the gold out.

The poorest man can build up a bank account, but he must work HARD to do it. NOTHING that is worth while in this world comes easy. If it comes easy, it goes easy, and is not worth while.

We Pay 4½ Per Cent on Savings Deposits

THE CITIZENS BANK
OF CHESTERTOWN, MD.

GEORGE D. LOFLAND, President

—DIRECTORS—

George D. Lofland — S. T. Pippin
William M. Culp — John W. Barroll
E. L. Redmile — Harry Nichols
James E. Morris — D. Thos. Hurlock
Morris Keene Barroll

JOS. N. WHEATLEY & Co.
INSURANCE
CHESTERTOWN, MD.

WM. PEPPER CONSTABLE
Attorney-at-Law
Maryland Trust Building
Baltimore, Md.
In Elkton, Md., Tuesdays

Once Religious Festival

While Halloween is to us a frolic and a time for merrymaking, our ancestors believed in the practices and rites of the day and took part in its ceremonies as a part of their heathen religion. To those early people such customs had a deep significance. The thirty-first of October was first set apart by the Romans. Though it lost some of its meaning, the day was observed by Christian people, and All Hallow eve has come down through the ages, being observed and celebrated differently as the years make the original rites seem curious and out of date.—Child Life Magazine.

Canada's Big Game

The big game animals which may be taken in Canada are moose, caribou, deer, big-horn sheep, Rocky mountain goat, bear, grizzly bear and lynx. Moose, deer and bear are the chief animals hunted in the maritimes in Quebec and Ontario and in the prairie provinces, and in most of them caribou may also be hunted in season. In the prairie provinces and British Columbia buffalo and antelope are protected at all seasons and this is the case in regard to elk or wapiti, except in certain localities. There is an open season for big-horn sheep and mountain goat in Alberta and British Columbia.

ARLINGTON L. SPARKS

NEXT DOOR TO WM. M. CULP AND A. L. STERLING, CHESTERTOWN, MD., and we are ready to serve you

THE HOUSE OF
Quality and Service!

New Dress Goods in All the Newest and Most Popular Shades, Fine Assortment Ladies' Waists, Everything for Girls and Children

ARLINGTON L. SPARKS

CULP CULP

LUMBER

FULL STOCK OF BUILDING MATERIALS
AT OUR OFFICE
WORKING PLANS FREE
EVERYTHING TO BUILD ANYTHING

W. S. & A. M. CULP
Phone No. 5 CHESTERTOWN, MD.

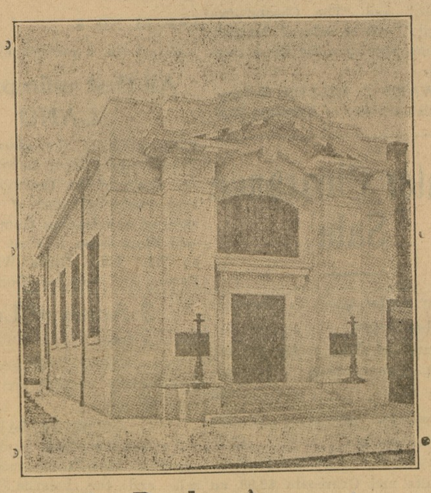

The Books, Accounts and Investments

of The Kent County Savings Bank are regularly examined by State Bank Examiners, as required by law, the desire of the management being to build up and maintain a Safe, Strong and Conservative, Financial Institution.

In relation to investments and income, it is an established fact that 4% on Savings, with the privilege of drawing on the account, is now regarded as quite a favorable investment, as it involves no worry and draws interest twelve months in the year, with no time wasted.

This Bank hereby expresses its appreciation of the confidence and support of its many depositors and patrons, and in future, as in the past, will do its very best to accommodate them and serve their best interest. We extend to all best wishes for a Prosperous New Year.

The Kent County Savings Bank

FRED. G. USILTON, President.
THOS. W. ELIASON, Vice President
WM. F. RUSSELL, Cashier
HARRY C. COLEMAN, Teller.

DIRECTORS

JUDGE LEWIN W. WICKES — FRED. G. USILTON
JOHN D. URIE — WM. F. RUSSELL
JEFFERSON D. BACCHUS — THOMAS W. ELIASON
CHARLES S. SMITH — J. EDW. HURLOCK
HOWARD TURNER

Fine Comedy At Lyceum

The Irish-Jewish comedy "Clancy's Kosher Wedding which plays at the Lyceum Theatre on Monday, February 6th is by far the best of the comedies based on this popular theme.

The story is happily free of all the tricks of hokum and much of the obvious gagging that hindered its forerunners, and flows smoothly from start to finish. In this case a real reason is given for most of the action, and coming as it does, logically, it cannot fail to produce smiles.

George Sidney, who stars, turns in what is probably the best performance of his career, and all who saw him in "Lost at the Front," "The Prince of Pilsen" and the rest will like him still better i nthis new role.

Although his is essentially a comedy role, it is acted in such a manner that although laughs come thick and freely tears are never far away, and in this manner the story seems to be invested with a kind of personal interest which holds until the last scene.

The climax finishes the story in a very satisfactory manner and there is nothing in a single scene which can possibly offend a member o feither of the two nations involved. The film was directed by Arvid E. Gilstrom, and is one of the first produced by F. B. O. under the supervision of William LeBaron, late of Famous Players-Lasky.

POSTAL RECEIPTS DROP

There was a net loss last year amounting to $28,914,716 in postal operations, Postmaster General New disclosed to Congress in submitting recommendations for changes in postal rates.

First-Class mail was the only class showing a profit, it having been $83,174,429, while second-class mail newspapers and periodicals, showed a loss of $84,022,702.

The Postmaster General recommends the restoration of the 1-cent postage rate on post cards.

Origin of Perfume

Perfumes first were used only in religious services and were consecrated to this use. The world has come a long way from the time when any other use was considered a sacrilege. The industry is very old. The caravan which brought Joseph as a captive into Egypt was engaged in carrying perfumes from Persia. A treatise on perfumes has been found written by a Greek scientist who lived about 300 B. C.

Unkind Thrust

Two actors who were very jealous of each other met in a hostelry. They exchanged frigid nods.

"How are you getting along?" asked one, presently.

"Pretty well," replied the other. "Still keeping alive."

The first man eyed his rival steadily for a second and then asked, casually, "What's your motive?"

So ORIGINAL AND DIFFERENT
that Comparisons are Impossible

Frankly, The Victory has left current practice so far behind that comparisons are impossible.

Conservative drivers will never really discover the car's astonishing resources.

They will delight in its pick-up and low gas needs—its comfort and streamline beauty.

But the magnificent, all-day speed of the car—its faultless smoothness over clods and cobbles—are thrills that await the adventurer!

Six powerful cylinders are six powerful reasons for this. A *seventh* vital reason is the basic Victory idea!

For the first time in motor car history, chassis and body are a unit. Floor and seats are built in the chassis. The wide Victory chassis frame replaces the customary body sill—and eliminates the customary body *overhang*. The body itself has only 8 major parts!

The result is 175 less pounds, 330 less parts; standard road and head clearance, yet a car that is extremely low, steady and safe—with a power plant stripped for instant and brilliant action!

And the *smartest* car at the price ever created!

$1095
4-DOOR SEDAN, F. O. B. DETROIT

A. S. TURNER & SONS
Phone 151
Chestertown, Md.

The VICTORY SIX
DODGE BROTHERS, INC.
THE SENIOR SIX AND AMERICA'S FASTEST FOUR ALSO ON DISPLAY

Have You Money In Reserve?

Every family that does not live whithin its means must go through trying and irritating hours during which its members face fact. It is best to have the institution of home based soundly upon the principle that Income must exceed Outgo. Why not put your home affairs on a business basis? Open an account here and adopt the policy of spending just a little less than your income. You will be surprised how quickly you will have cash in hand to make investments that are sound and which will in turn bring you more cash in hand. And remember that in times of financial stress your banker is your best friend.

A Friend When You Need One

THE PEOPLES BANK

Chestertown — Bettertown
Rock Hall — Massey

RECEIVER OFF HOOK SHUTS TELEPHONE DOOR

Failure to "Hang Up" at Close of Conversation Prevents All Inward Service

Leaving the telephone "off hook" is a sure way of shutting off telephone calls. When one's telephone is left off the hook, not only are all inward calls to that telephone interrupted, but if it is a party line, it is impossible for the operators to ring any other telephone on the line as long as the receiver is off the hook.

In Maryland, Virginia, West Virginia, and the District of Columbia, the territory served by the Chesapeake and Potomac Telephone Companies, 51,000 "off hook" cases were found by repairmen during 1927, according to telephone officials.

"Off hook" cases are due to a number of reasons, but one of the leading causes is extension telephones. The telephone in a certain part of the house may be answered and the party wanted may be in another location. The party first answering leaves the receiver off until the person wanted answers on the extension station and in many instances fails to replace the receiver on the hook. When the conversation is concluded, the party who talked, of course, hangs up the telephone, thinking that the other telephone has also been replaced. Such, however, is not always the case, as telephone repairmen have frequently found.

Other causes of "off hook" cases may occur when someone is called away from the telephone in a great hurry and forgets to hang up. There are also many cases in which the subscriber thinks the telephone has been replaced properly, but where, as a matter of fact, the receiver is virtually removed. In other words, to complete the operation of hanging up the receiver, it is necessary that the hook come all the way down and thus close the contact. If this is not done, the result is the same as though the receiver were left off entirely.

Many times it has been found that this condition exists because of books, magazines or other obstructions being left near the telephone in such a manner that the receiver only partially rests on the hook. This results in the telephone being reported in trouble. Where such cases exist the telephone is shut off from further service until the receiver is properly replaced. This may be done by "howling" in the wire chief's office or sending a man to the premises to replace it. The "howling" effect is brought about by special equipment of the wire chief which produces a buzzing or howling noise in the receiver. This will attract the attention of someone nearby and will let them know that the receiver has been left off the hook.

GREEK WORD "TELE" HAS A NEW MEANING

The word "tele" comes from the Greek. Originally it meant "far" or "distant," but in the modern meaning of the word it has come to mean "near".

The telebolos or shouting orator of the Greeks, whose range was limited only by the power of his voice, has been succeeded by the telephone which brings near the voice of the party far away. The teleskopos for the far-seeing observer of the Greeks has been replaced by the telescope, which brings far off objects near at hand. Then there was also the telemachos or far-casting bow, the telepompes, or the man who had visited far lands, the telekleitos or far-famed hero and the telegonos or far-born foreigner.

The telephone, the telegraph and the telescope, however, have entirely altered the meaning of the original Greek word "tele." Last of all comes television which, allied with the telephone, completely annihilates distances so that both the object and the voice are brought near at hand, even though they are hundreds or thousands of miles away.

TELEPHONES TO LINK BYRD WITH HIS BASE

When Commander Richard E. Byrd makes his flight to the South Pole, he will take along with him several telephones which will be installed at the major base in Discovery Bay in the portable houses which are to be brought from Norway and are to serve as homes and workshops for the thirty scientists, mechanics and flyers who are to take part in the expedition. A radio station, operating on a short wave length, is also to be established at that point.

TREAT A FRIEND RIGHT

A desk telephone should always be held upright. When tipped forward or backward, the voice does not carry so well over the wires because the little carbon granules in the transmitter are disturbed.

The intricate mechanism of the telephone can also be upset by banging the receiver down on the hook instead of replacing it carefully, while the twisting of the cord may injure it so as to ultimately interfere with transmission.

Revenue From Rabbits

Prized as pets in America, Angora rabbits are an important item of industry in France, says Popular Mechanics Magazine. They are raised on more than 1,000 farms for their wool, which, in some seasons, brings as much as $8 a pound. In one year the value of the total amount produced in France was $190,000.

©Maryland State Archives, msa_sc6000_24_1-0035