Kent News

SATURDAY, MARCH 3, 1928

An opinion in the town bond case is looked for next week.

There is every indication that the Government permit to build the Chesapeake Bay Bridge will be given this month. The News believes the bridge is a certainty.

A committee consisting of Senator S. Scott Beck, State's Attorney Stephen R. Collins and Thomas F. Healey has been appointed by the Chestertown Volunteer Fire Company to draw up a bill for the creation of a State Firemen's Home. The bill is to be presented at the next session of the Maryland General Assembly.

Mrs. Alfred D. Warner, Sr., of Wilmington, one of the leaders in the movement for founding the Women's College at Newark 14 years ago, and who served on the commission that built the college in 1913-14, has been appointed by Governor Robinson a member of the Board of trustees of the University of Delaware. Announcement of the appointment was made by Mrs. Catherine Schunder Johnson, a member of the best graduating class of the college, 1918, at the annual dinner of the Alumnae Association at the institution Saturday night on behalf of Governor Robinson.

Mrs. Warner will be the first woman, who has ever served on the board of trustees of the university. The appointment is for life, and she succeeds former Governor Charles R. Miller, deceased, who was also a member of the commission that had charge of the building of the Women's College.

Washington College has had a woman on its board for several years in the person of Miss Mary Burchinal.

BETTERTON

The Swarthmore Chautauqua which presented its series of programs last week attracted the largest crowds ever assembled in the school auditorium. Miss Jane Gould, the superintendent, a very talented reader graciously responded to many requests by giving several numbers with a humane appeal. The outstanding features were the lecture "Whither Goest Thou?" by Hon. Frank B. Pearson, which was very inspiring to young and old alike; the play "Daddy Long Legs," which alone was worth the price of the season ticket, and the S. S. Henry Co., with their awe-inspiring magic and art. Walter B. Harris, was chairman of the guarantors. The Chautauqua has been invited to visit our town again in February 1929.

Mrs. Ernest Mickey, wife of Prof. Mickey, former principal of our High School, is spending some time with Mrs. James Brice.

Lyceum Theatre
CHESTERTOWN, MD.

MONDAY, MARCH 5th
Marten Harvey
—in—
"The Only Way"
The most dramatic love sacrifice ever filmed.
Also "Wondering Papas" a Pathe Comedy.

TUESDAY, MARCH 6th
Metro-Goldwyn-Mayer presents
Marion Davies
—in—
"Quality Street"
Barrie's charming comedy of love and war is now a film which offers Marion Davies a perfect vehicle.
Laughs galore! Gay romance! A thousand thrills!
Also the best in short subjects.

WEDNESDAY, MARCH 7th
A Paramount Picture
Esther Ralston
—in—
"Love and Learn"
Kindergarten, grade school, high school, college, learning, learning, learning.
Then Esther falls in love and finds she hasn't learned anything yet.
Added attraction, 'Close Shaves'

THURSDAY AND FRIDAY
MARCH 8th and 9th
United Artists presents
"Stella Dallas"
Great as a novel, greater as a play; greatest as an inspired photoplay.
A wonderful cast including—
Ronald Colman, Belle Bennett, Alice Joyce, Jean Hersholt, Lois Moran, Douglas Fairbanks, Jr.
ADMISSION
Main Floor 50c
Balcony 35c
Children 25c

SATURDAY, MARCH 10th
F. B. O. Presents
Fred Thompson
—and—
SILVER KING
—in—
"Arizona Nights"
Filmdom's unbeatable combination, Fred and Silver, in a rip-roaring western so gripping and fast moving that it will leave you gasping for breath.
Pathe News, Fables and Metro Comedy "Dog Heaven."

STILL POND

Mrs. Wm. Thompson spent the past week-end with friends in Baltimore.

Mrs. Josephine Robinson is spending some time with Mr. and Mrs. Wm. Cooper, near Worton.

The Ladies' Aid Society will meet on next Wednesday afternoon at the home of Mrs. John Jarvis.

The Sunday school will hold their Annual Missionary Anniversary on tomorrow evening with a program by the Junior Department, assisted by others. So come out and enjoy the service.

Mrs. Carson Greenwood and Mrs. Wm. Thompson spent Thursday of this week in Baltimore.

Claude Hackett, of Baltimore, is visiting his father, W. K. Hackett; also his sisters, Mrs. Clarence Ford and Mrs. Kennard Jones.

Mrs. Wm. Anderson has returned home after spending several months in Philadelphia.

Mr. and Mrs. Earl Thompson spent several days this week with his sister in New York.

A RARE TREAT

Lovers of the spoken drama have a rare treat in store, for on March 5, at 7 p. m., in the Court House, Chestertown, Mrs. M. L. E. Lippincott will impersonate "An Enemy of the People" and a short "American Comedy."

This is the fifth in the 1927-1928 series of entertainments and lectures arranged for the benefit of the Chestertown Public Library.

Mrs. George Lippincott is an impersonator of rare charm, well and favorably known to Chestertown audience. "Poldekin," written by Booth Tarkington, the play in which George Arliss starred, and which Mrs. Lippincott impersonated last season, has never been published, but a manuscript copy was presented by the author to Mrs. Lippincott, with permission to add to it her repertoire.

"An Enemy of the People" is an Ibsen comedy in which Walter Mampden has appeared with immense success during the present winter. It is a comedy with a message. The American comedy is very amusing.

IN MEMORIAM

In memory of our mother who departed this life one year ago March 3rd.

God knows how much we miss her,
Never shall her memory fade;
Loving thoughts shall ever wander
To the spot where she laid.
The flowers we place upon your grave
May wither and decay,
But love for you who sleeps beneath
Will never fade away.

J. A. Bowman and Brothers.

In memory of a friend, Miss Anna Wood, who passed away March 5th 1927.

I do not forget you,
Nor do I intend,
I think of you often
And will to the end.
Gone and forgotten
To some you may be
But dear to my memory
You ever will be.

A Friend, Mrs. Emma Clothier.

WORTON

B. F. Sewell who has been visiting his sister, Mrs. P. B. Rasin has returned to his home in Baltimore.

Mrs. John Hickman, of Betterton, visited her daughter, Mrs. Preston Crowding Wednesday.

Mrs. Ralph Stevens, of Clayton, spent Tuesday and Wednesday with Mr. and Mrs. S. J. Lee.

Mrs. Barney Cooper who has been visiting her sister, Mrs. Howard Carter, in Wilmington has returned home.

Mrs. Joseph Dwyer and daughter, Esther, spent a few days this week with her sister, Mrs. A. J. Hackett, of Chestertown.

Charles Davis, of Rock Hall, is the guest of his daughter, Mrs. Willard Dodson, Jr.

Mr. and Mrs. John Dwyer and daughter, Clara, visited Mr. Dwyer's uncle, Walter Crouch, of Kent Island Sunday.

Mrs. H. T. Williams is substituting for Miss Hope Meeks whose father is ill at this writing.

Mr. and Mrs. Ralph Williams entertained at a family dinner Tuesday.

Mrs. Charles Ford and little niece Thelma Crew, were the guests of Mr. and Mrs. Carroll Loller Tuesday.

Betterton is supplying Worton and vicinity with electricity. The lights were turned on Monday night for the first time.

CHICKS
GROW
Strong, Healthy
and vigorous
when fed
Cornell Brand Buttermilk
CHICK STARTER
We ship any quanity 5 lbs. up. Many big chick raisers buy in ton lots. Ask for prices and Booklet "Secrets in Raising Baby Chicks" Free.
BLAMBERG BROTHERS, Inc.
107 Commerce St.
Baltimore, Md.

FOR SALE
TOMATO SEED
Greater Baltimore Stone Red Rock
$1.50 per lb. Parcel Post Paid
POE HARTLEY
Crumpton -- Maryland
2-11-12t

BROOD SOWS FOR SALE
Some with pigs by side, others soon be in. Price reasonable. W. E WILLIS, Kennedyville, Md. f18-3t*

EASTON CANNERS FOR WAREHOUSE SYSTEM

At a largely attended meeting of canners, bankers and canned goods brokers held in Easton Saturday in the ball room of the New Theatre by the Marketing Bureau of the Del-Mar-Va Eastern Shore Association, a resolution was passed, favoring the extension of the Federal Warehouse System on the Peninsula.

The Federal Warehouse System as extended to canned goods, provides that a receipt be issued for stored goods which may be used as collateral in securing loans for the furtherance of the canning industry.

Dr. F. B. Bomberger, executive director of the association and the Marketing Bureau, presided.

The officials of the Del-Mar-Va Association were urged to use all their influence towards the establishing the Federal Warehouse System in all the counties on the Peninsula.

Addresses were made by Edwin G. Cover, Senator W. Earle Withgett. W. Herman Hopkins, Henry P. Turner, W. W. Topkis, Roscoe Wheatley. W. Shook, Easton; Burton Proctor. State Senator N. H. Fooks, Preston; W. S. Neal, Hurlock, and others. Several were present from Kent.

FOR SALE

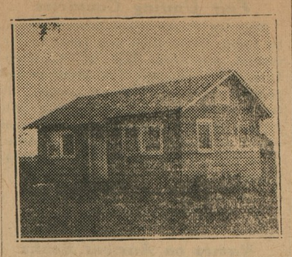

This bungalow, 16x24 ft., 3 rooms, 10 casement winodws, built-in cupboard and screens, paint in good condition, built summer of 1925. Suitable for couple or club for summer occupancy. Situated one mile from Smithville on road leading to St. James Church. Must be moved. Sale would include outside toilet, latticed front; also oil stove, lamp, etc. Will sacrifice for cash and quick sale. An exceptional opportunity. Further particulars write L. G. CORDIER 266 W. Greenwood aven, Lansdowne, Pa. f18-3t

KENT NEWS $1.50 A YEAR

Sun Life Assurance Co. of Canada
A TOWER OF STRENGTH

Insurance in Force (net) . .	$1.487,990,000
An Increase of $231,500,000	
New Insurance Paid For . .	328,408,000
An Increase of $62,518,000	
Total Income	102,774.000
An Increase of $23,801,000	
Payments to Policyholders and Beneficiaries	42,224,000
Total Payments Since Organization	300,040,000
Assets at December 31, 1927 .	401,305,000
An Increase of $56,054,000	
Total Liabilities	343,525,000
(including Paid-up Capital)	
Surplus and Contingency Funds .	57,780,000
An Increase of $12,769,000	
Rate of Interest Earned on mean Invested Assets (net) .	6.47 Per Cent

To secure the absolute protection of its policy-holders in the United States the company actually maintains on deposit with United States Trustees approved securities in excess of its net liability to American policyholders

Policies written and payable in United States currency.

DIVIDENDS TO POLICYHOLDERS INCREASED FOR EIGHTH SUCCESSIVE YEAR.

TOTAL INVESTMENTS IN UNITED STATES SECURITIES EXCEED $168,000,000.

E. THOS. MASSEY
MASSEY, MARYLAND
SPECIAL REPRESENTATIVE

Sheriff's Sale of Personal Property!

Under and by virtue of a Writ of Fiere Facias issued out of Circuit Court for Kent County, State of Maryland on June 25th, 1927, at the suit of Edgar P. Moffett against Randolph Garner and Bertie Garner, also another issued from the Circuit Court for Kent County, State of Maryland on October 21, 1927, at the suit of Edgar P. Moffett vs. Randolph Garner and Bertie Garner and to me directed I have taken in execution all the interests and estate of the said Randolph Garner and Bertie Garner in and to the following goods to-wit:

One spike-tooth harrow, 2 milk cans, 1 milk bucket, 1 strainer, 1 drag, 1 5-horse tree, 2 Iron Age sulky cultivators, 1 McCormick disc harrow, 1 hand cultivator, 1 drag harrow 1 Acme harrow, 1 riding plow, 1 roller, 7 collars, 5 bridles, 4 sets chain harness, 3 sets plow harness, 2 sets carriage harness, 1 dearborn, 1 large double carriage, 1 single carriage, 1 buggy, 1 scythe, 3 sets of names 2 old hand cultivators, 1 3-horse tree, 1 gas engine No. 96276 ——, 1 barn shovel, 1 mower, 1 farm wagon, 1 3-horse walking plow. 1 2-horse plow, 8 horses, 1 colt, 7 cows, 2 heifers, 1 calf, 1 kitchen stove.

One-half interest in 28 acres, more or less, growing wheat on the Melvin farm.

All of which I will offer for sale at Public Auction to the highest bidder for cash on the Melvin farm in Morgnec, Md., where he now resides to satisfy said execution and costs thereon subject to all prior liens and claims, on

WEDNESDAY, MARCH 7TH, 1928
At 11.00 A. M.
J. THOS. HADAWAY, Sheriff.

Sheriff's Sale of Personal Property!

Under and by virtue of a Writ of Fiere Facias issued out of the Circuit Court for Kent County, State of Maryland, at the suit of Gertrude Longfellow against W. E. Passwater and L. M. Passwater, and to me directed, I have taken in execution all the interests and estates of the said W. E. Passwater and L. M. Passwater in and to the following goods to-wit:—

One old Ford touring car, corn off of 20 acres of land, more or less; 1 buggy, 1 big carriage, 1 large feed box, 1 Success manure spreader, 1 iron beam two-horse plow, 10 shoats. 1 male hog, 1 oil drum, lot of baskets, 2 iron vices, 1 walking plow, 3 hand cultivators, 1 lot of spades and shovels, 1 dearborn, 1 farm wagon, 1 carriage, 1 grindstone, 1 drill, 1 Deering binder, 3 sets plow harness. 1 sleigh, 1 road cart, 2 sets chain harness, 1 lime drill, 1 road drag, 6 cows, 1 saddle, set carriage harness.

All of which I will offer for sale to the highest bidder at Public Auction for cash on Mr. Cacy's farm, near Massey, Md., where he now resides on

THURSDAY, MARCH 8TH, 1928
At 11.00 A. M.
J. THOS. HADAWAY, Sheriff.

AUTOMOBILES TO ALL POINTS
We will carry passengers to all points at reasonable rates.
We have good cars and careful drivers.
We wash cars by electricity at our Chestertown Garage.
Give us a trial.
WM. H. COOPER,
Corner of Kent and Calverts Sts.,
f11 Phone 256J. Chestertown, Md.

Adminstrator's Sale OF VALUABLE Personal Property

The undersigned administrator of S. Earl Stevens, will sell without reserve, on the farm of Mrs. Ethel Moffett, on the road from Millington to Massey, one mile north of Millington, on

Monday, March 12th, 1928

commencing at 10.30 a. m. the following Valuable Property to-wit:

8 Head Horses and Colts

ALL GOOD FARM HORSES

One pair brown horses, Pat and Bill, 12 and 13 years old.

One horse, Bob, 15 years old.

One bay mare, Queen, 11 years old and in foal.

One bay mare, May, 9 years old and in foal.

One bay mare, Lucy, 6 years old, and in foal.

One gray horse, Sam, 15 years old.

One bay colt, 2 years old.

14 FINE COWS

TWO BULLS AND 1 HEIFER

These cows are Holstein and Guernseys and all first class condition; all milking day of sale. One Holstein bull is 2½ years old and entitled to register; other is a Jersey bull, six months old. The heifer is eight months old and Guernsey.

NINE HEAD SHOATS

Will weigh about 100 pounds.

Three Brood Sows, will farrow in spring.

FARM IMPLEMENTS

One dearborn, good as new; 1 International manure spreader, in good condition; 3 sulky cultivators, 2 Buckeye, 1 Little Diamond; 1 John Deere corn planter, good as new; 1 Deering binder, 1 grindstone, 1 york carriage, 2 hand cultivators, 1 iron harrow, 1 weeder, 1 tomato rigging, 1 soothing board, 1 spring tooth harrow, good as new; 2 Oliver riding plows, 1 Oliver three-horse plow, 1 Ontario grain drill, 1 set wagon springs, 3 farm wagons, one good as new; 2 hay riggings, 1 hay rake, 1 mower, McCormick; 1 roller only used one year; 1 wagon set, 1 lot trees, 1 set blocks, 1 lot chains, 1 pig box, 1 set Fairbanks scales, 2 branble scythes, 1 hand corn sheller, 1 grass seeder, 1 wagon jack, 1 twin harrow, 1 lot tools, 1 lot of shovels, spades and forks, lot harness, bridles and collars, 1 binder whip, Lot of corn, 1 lot grain bags, 1 brooder house 12x14, 1 brooder stove, 1 chicken feeder, 1 Ford, 2-door sedan, 1927; lot turkey coops, 2 milk buckets, 4 milk cans, Half interest in 48 acres growing wheat.

TERMS—Sums of $20 and under, cash; over that amount credit of 8 months on note of approved security.

JAS. B. STEVENS, Admr.
R. W. Slaughter, Auct.

ROBERT H. SPENCER
CONTRACTOR & BUILDER
KENNEDYVILLE, MD.
a1-28

PREPAREDNESS

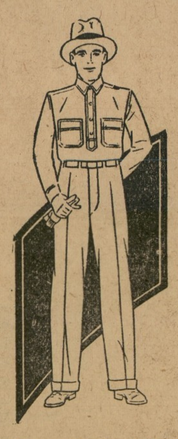

MEN'S WORK CLOTHES

Be prepared for the start of the Spring work season with a complete new outfit of good work clothes. Comfortable, well fitting clothes make a more contented workman.

When a man goes to Noland's he knows he is going to get dependable garments that fit well and wear long.

"Best Values For the Money" has always been our motto, and thousands of people can testify that "We Practice What We Preach".

Quality Service Economy

NOLAND

SUPERIOR
BLACK HAWK SPREADER

•The Greatest Spreader Ever Built

IF YOU are hauling and scattering manure by the old, slow, costly and back-breaking method—if you are using a spreader that wasn't built right to start with—if you are using a spreader that has seen its [illegible] days—come in and see how you can save work and money with a SUPERIOR Black Hawk Spreader.

Thousands of users know that it produces earlier crops, bigger crops, better crops—crops that bring the highest market prices. It insures quick absorption—prevents burn-outs—*doubles the crop-producing value of your manure.*

No Other Spreader to Compare With It

The SUPERIOR Black Hawk pulverizes every particle of the manure. It spreads it in a broad, smooth layer. None is wasted. No part of the field gets too much—no part gets too little. It is built low for quick and easy loading. It's the easiest hauling spreader ever built. Alemite lubrication keeps all working parts in perfect condition. Automobile type mounting in front gives a shorter turn.

These are just some of the reasons why thousands of farmers choose the SUPERIOR Black Hawk in preference to all others. Come in and see it for yourself. See how it will save work for you and for your horses. See how it will boost your crops and your profits.

WM. A. HYLAND
GALENA, MD.

NEW HATS

Get ready for Spring!

These hats—from the best known American makers—are the ultimate in style and durability—the maximum in quality and value!

All the good styles, shapes and colors are included. There are models for the most conservative—and for the most dashing. A becoming model for all.

Drop in and pick out your new spring model—while the stocks are complete.

Specially Priced

$3 $3.50 $5

VANSANT and NEWSOME
Head—to—Foot Outfitters
CHESTERTOWN, MARYLAND

©Maryland State Archives, msa_sc6000_24_1-0068