Kent News.

VOL. 87. CHESTERTOWN, MD., SATURDAY, SATURDAY, MARCH 31, 1928 No

THE ROCK HALL REALTY CO.

Have listed for sale a very fine block

BUILDING LOTS. ON MAIN STREET

In South Rock Hall

Also One Fine Summer Home near Rock Hall, on the water, and Small Water Front Farm.

For particulars call or write The Rock Hall Realty Company, Rock Hall, Md.

IF YOU WANT

The best work in my line at golden rule prices, call

WM. T. HICKS, F. D.

Phone 306J

Chestertown, Md.

jan7-tf

H. C. HUGHES

DENTIST

CHESTERTOWN. MD.

ANNOUNCEMENT

Dr.. William H. Rohrbaugh, formerly of Baltimore, Md., is now located at the residence of Miss Maud Kemp, Maple and Spring avenues, Chestertown. He respectfully solicits the patronage of those needing dental service, residing in Chestertown and adjoining districts. Experience has made him familiar with all phases of dentistry. Good work and moderate prices assured.

Phone No. 356. Office hours 7.30 to 5.

CHARLES S. CALLOWAY

PAINTER

DAY WORK OR CONTRACT

GRAINING, HARDWOOD FINISH

618 HIGH ST.,

CHESTERTOWN, MD.

f25-4t*

H. B. ROWE

CARPENTER AND BUILDER

ROCK HALL, MD.

n19-tf

FOR—SALE .YELLOW .DENT .SEED Corn—Matures early, produces Heavy of sound bright yellow corn. Almost every farmer that has seen the corn has bought seed. Deducting the market price of your own corn it will cost you about 25 cents per acre to change to this seed. See the corn and leave your order at Brooks' Mill, Jones & Satterfield or Metcalfe Bros. Seed will be delivered to the place you left your order. Price $2.50 per bushel. Carefully selected, tipped butted and shelled. O. E. Yerkey, Chestertown, Md. m24-3t

FARMS WANTED

Inland, waterfront or timberland, any section, all sizes. Quick sales made — I always have Northern and Western Cash Buyers.

If you intend to sell country property write to

WM. LUEBBERS

Headquarters for Md. Farms

306 St. Paul St. Baltimore, Md.

jan26-1yr

NOTICE

KENT COUNTY TREASURER'S SPECIAL NOTICE TO DELINQUENT TAX PAYERS.

The property or properties on which taxes are unpaid after April 1st, 1928, will be advertised and sold according to law. The cost of advertising and other expenses will be added.

We urge every delinquent taxpayer to take notice and save this extra expense by paying their taxes promptly.

CLARENCE NEWSOME,
Treasurer.

m3

Stock For Country Club Over Mark

With the 100 shares of stock oversubscribed and work progressing rapidly on the golf course things are booming for the Chester River Yacht and Country Club as never before. The week end saw nearly twenty shares of the stock bought by persons desiring membership to send the list over the set mark.

President Stephen R. Collins announced today that although no more stock would be sold the club was ready to take in non-stock holding members. The limit on this kind of membership has not been set but the board of directors will meet within a few days to agree upon the final number.

The fair weather of the past few days has seen much work completed on the gold course which will soon be in shape to receive the grass seed. The officers of the club believe that the course will be ready for us by the latter part of July.

The club house site has been moved fifty feet nearer the road and fifteen feet south of the original site in order to make room for the tennis courts.

Prospects for the artificial lake, after a period of uncertainty, are again bright.

Some of the members of the club have been knocking the golf balls around the course already. This will be stopped when the grass is planted.

As soon as the definite location of the club house is made the committee on tennis courts plan to begin work on the construction of the three courts. It is hoped to have them ready for play within a short while.

M. E. Conference Session Open At Wilmington

Session To Continue Until Next Monday

Two Ministers Absent

Simple impressiveness marked the opening last night in Union M. E. Church, Fifth and Washington streets, of the sixtieth session of the Wilmington Annual Conference of the Methodist Episcopal Church, with Bishop William F. McDowell, venerable prelate of the Washington area, officiating.

Fully 500 members and friends of the denomination filled every available seat in the auditorium when at 7:30 o'clock ritualistic exercises officially convened the yearly meeting of the Methodists congregated from all parts of the Del-Mar-Va Peninsula. The sessions will continue daily with business scheduled to be completed by Monday, April 2, although the Bishop intimated last night that efforts will be made to wind up the affairs of the conference in order that all ministers attending will be able to conduct services in their own pulpits on Palm Sunday.

Virtually the entire assembly received the Sacrament of Holy Communion before the altar with Bishop McDowell officiating and assisted by Rev. James A. Leach, the conference host Rev. Abram S. Woodard, Rev. E. W. McDowell, Rev. George A. Alderson, Rev. L. B. Morgan and Rev. Howard Davis.

Nearly the entire personnel of three hundred clergymen officially connected with the Wilmington conference answered the roll call, although many ministers scheduled to attend from the more distant points of the conference area are still enroute and are expected to be in attendance at the first business session this morning. Among those failing to answer when their names were called were the Rev. Elwood W. Jones, pastor of Wesley Church, Dover, and the Rev. Paul P. Truitt, of the Methodist Church at Sharptown, Md., who it is reported, will ask permission to withdraw from the conference in view of the charges pending against them for violation of the divorce laws of the church.

Each day the conference will open its session with devotions at 8:30 o'clock, preceding the discussion of business matters at 9 o'clock Bishop McDowell last night called the attention of the preachers to the necessity of attending the devotional period, warning them humorously that marked absence from the opening exercises will result in a reversal of the order of business, the business session being set for 8 o'clock and the devotional exercises arranged for a time later during the morning. Noon was agreed for adjournment of the morning periods; with the afternoon meetings scheduled to open at 2:30 o'clock and the evening gatherings at 7:30 o'clock.

Organization of the conference resulted in the selection of the Rev. Disston W. Jacobs, pastor of the Newark M. E. Church, as secretary, his assistants being the Rev. J. R. Bicking, pastor of Scott Church, this city, the Rev. E. M. Shockley, pastor of Northeast Church, and the Rev. Tilghman Smith, pastor of Marshallton M. E. Church. The conference statistician is N. C. Benson. The treasurer will be chosen today.

During the business sessions today, it was announced that the district superintendents of the four districts of the conference will present their reports, outlining the work accomplished since the last meeting of the body at Salisbury, Md., and recommending various projects. The conference heads comprise the Rev. W. E. Gunby, of the Dover district; the Rev. O. E. Jones, of the Middletown district; the Rev. E. H. Dashiell, of the Salisbury district, and the Rev. J. W. Colona, of the Wilmington district.

In spite of its length the memorial service for ministers of the conference who have died since the Salisbury meeting held nearly the entire gathering until the end Bishop McDowell expressing his appreciation for the patience and loyalty of the congregation. The Rev. George T. Alderson, pastor of Asbury M. E. Church, this city, was in charge of memorials.

Among the deceased pastors to whom touching tributes was accorded were the Rev. Sewell M. Pilchard, the Rev. Wesley W. Chairs, D. D., and the Rev. George W. Stallings. Pastors' wives who have died during the year and of whom eulogies were presented included Mrs. Carrie D. Nutter, Mrs. Annie Wilson and Mrs. Jennie P. Willis. Eulogies extolling the memory of the Rev. John M. Collins and the Rev. Harry E. Reed will be presented during the sessions.

The conference bar was set last night ten rows from the front of the church for the exclusive occupancy of the official members of the sixtieth annual conference.

Bishop McWowell will open the sessions this morning at 8:30 o'clock with devotions. Business sessions will be held at 9 o'clock and in the afternoon at 2:30 o'clock. Tonight, commencing at 7:30 o'clock, the evening session will be featured by an address by Bishop L. J. Birney, of China. Dr. V. S. Collins will serve as chairman.

In conjunction with the Conference, the Lay Electrical Conference will convene for a two-days sessions in Union Church on Friday morning at 10 o'clock. At this time delegates will be elected to the General Conference and an address will be delivered by Bishop Henderson.

The Ministers' Wives Association will meet in McCage Memorial M. E. Church Twenty-second street and Baynard Boulevard next Saturday at noon when an address will be given by Mrs. William F. McDowell, wife of the bishop. Luncheon will be served.

The fourth annual Older Boys' Conference will be held in Harrison Street M. E. Church, Seventh and Harrison streets, during next Saturday and Sunday.

Ambulance Fund Growing Very Slowly

Several hundreds of dollars are promised for the near future and contributions previously acknowledges have reached $1264.25.

New donations are:

Cash	$
Cash	
Polk Bramble	
Gill Bros.	
The Owls	10.
Miss Annie Reed	3.
Frank Greenwood	5.
E. L. King	
Total	

Those who have n ed are asked to m Kent County Amb tertown, Md., as veniently can as drive hope soo ed ambulance for County materialize.

POLITICAL ANNOUNCEMENT

BECK FOR CONGRESS

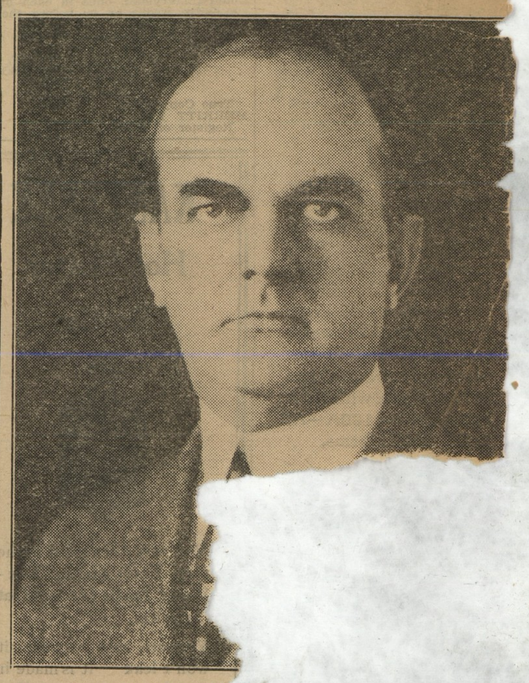

SENATOR S. SC

STATE SENATOR
announced his cand
ocratic Primary to
has filed his certificat
Shore.

SENATOR BECK
and will from time t
make known his pos
affecting the voters

Published by Authority of WILLIAM B. USILTON, Political Agent

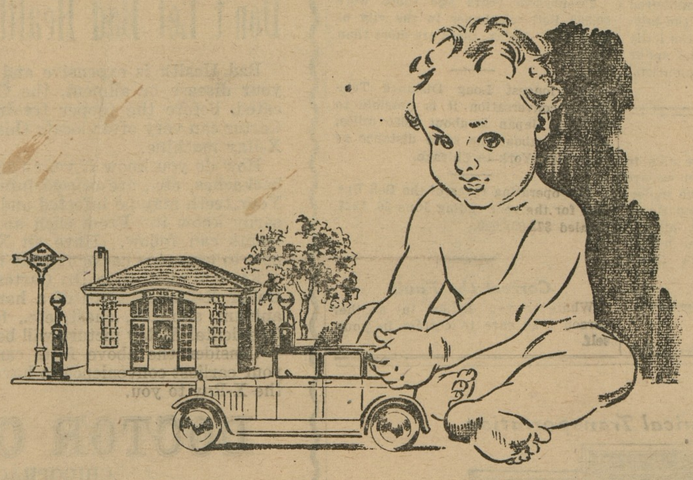

The BIGGEST Year Old Child in the Petroleum Industry

TODAY IS BLUE SUNOCO'S BIRTHDAY

Our new youngster, just a year old today, is some strapping, sturdy child.

His steady and wonderful growth is due to the millions of automobile drivers who were quick to recognize an ability to propel trucks, racing cars, aeroplanes and passenger cars—more miles per dollar, without knocks, than any other motor fuel, no matter what its age.

BLUE Sunoco further enjoys the unique distinction of being a high-powered, quality knockless motor fuel, which, ever since its advent, has sold . . . *at regular gas price.*

SUN OIL COMPANY

A PREMIUM MOTOR FUEL AT REGULAR GAS PRICE

BUICK

Outsells any other 3 ca in Buick's field

MOTORISTS like you invest almost as many dollars in Buick motor cars as in any other THREE CARS in Buick's field . . .

Faith means something when it is backed by dollars

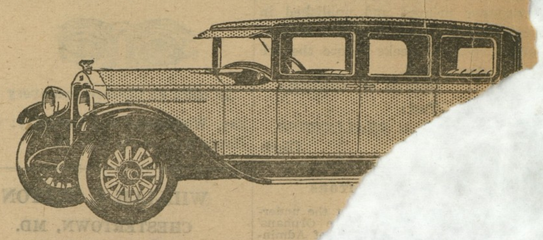

SEDANS $1195 to $1995
SPORT MODELS $

All prices f. o. b Flint, Mich., government tax the most desirabl

The N-B-R
Chester

©Maryland State Archives, msa_sc6000_24_1-0101