LOCAL NOTES.....

A clinic for diseases of the chest will be conducted in Chestertown, on April 9th, at the Health Center, at 9 a. m. Individuals complaining of any of the following: Cough, expectoration of blood spitting, tired feeling, loss of weight and appetite, indigestion, hoarseness, etc., should see their family physician and obtain permission to attend clinic at the place announced above.

The balance of Riverside farm on Chester river is reported sold to Wm. Hines who owns the 110 acres on the south side. Plans are being drawn for a country residence.

The will of the late Jonathan D. Maxwell, pioneer in the automobile industry in this country and a former leading figure in the Maxwell Motor Company, was admitted to probate in the Orphans' Court here; $5,000 is bequeathed to his brother, Wm. E. Maxwell, of New York, and $5,000 to each of his two sons, E. Joseph, and Jesse D. Maxwell. The residue of the estate, valued at $150,000 and consisting of large life insurance and a valuable county estate in this county, is left to his widow, Mrs. Nora E. Maxwell, who is named executrix.

Mrs. Wilbur W. Hubbard entertained at a charming tea on Tuesday afternoon last at her home, "Widehall," on the Chester river, Chestertown, in honor of her mother who was 93 years of age last Tuesday.

A delegation from Shrewsbury Neck was before the County Commissioners Tuesday and offered to pay for the slag if the county would make the road. The distance is about 3 miles. There is no question but what the county will try and co-operate with this proposition as they have done in previous requests.

Election of the Board of Directors for the Easton Hospital was held on Monday afternoon. Fifteen directors were elected included in which was one from Kent, Marion deK. Smith.

A candy manufacturing company last week sent a box of fine confections to Misses Addie F. Nuttle Helen V. Tyler and Anna Cook Coleman, as prizes in a popularity contest.

Albert Comegys, colored, was sentenced to eighteen months in the House of Correction last Monday evening on the charge of cutting a colored woman with a knife in Chestertown.

The Court of Appeals rendered an opinion in favor of the Phillips Packing Company Wednesday, in the Dr. Copeland and tenant case. Senator Beck represented the canner and T. H. Healey the tenant.

The Chestertown Band gave a concert in Centreville Wednesday evening and received a royal welcome. A new band of 100 pieces is being organized there.

Big fires have occurred this week at Seaford, Harrington, Easton and elsewhere.

The testing of cattle is still on in second district. There were seven farmers who lost every cow while others had at least 60 per cent to be sent away. The receipts at the cooling station have been cut one-half.

P. T. A. AND HEALTH ASSOCIATION MEET

A joint meeting of the Kent County Federation of Parent-Teacher Associations with the Kent County Health Association was held in the High School here, Tuesday night. There was an open discussion of the problems concerning health of school children.

Abel Wolman, of Baltimore, chief engineer of the State Board of Health delivered an address on "The Bridge of Life," in which he called attention to the dangers confronting the school authorities as well as the parents in the care of the children's health, and he made a plea for a coordination of both organizations represented in campaigns which have been and are about to be started for the prevention of infectious and contagious diseases in the country.

The Chestertown Parent-Teacher Association, under the direction of the president, Mrs. G. S. Shakespeare, has expended more than $500 in the last year in improving the sanitary conditions and installing healthful conveniences in the elementary school building here.

The Maryland Tuberculosis Association, Inc., furnished the pictures which were very fine.

FIRE AT GEORGETOWN

Fire, Wednesday morning, destroyed the home of George Thomas Henry in Georgetown, near Tolchester.

The Chestertown Volunteer Fire Company answered the alarm, which was sounded shortly after 11 a. m. but found the house a total loss on reaching the scene.

The building was valued at about $1,000 with $350 insurance.

The blaze started when a defective chimney caused bags covering potatoes on the second floor to become ignited. The occupants of the house thought they had extinguished all the fire and left it. A shortwhile later the whole of the second floor room was in flames.

Two aged colored women who lived at the house had to be carried from the burning structure when they were reluctant to leave all of their possessions to the destructive fire.

Neighbors carried most of the furniture from the front part of the house.

The trouble with committee work is that nobody does any work.

PERSONAL AND SOCIAL NOTES

Mrs. Philip Wood, Mrs. Charles Shaughnessey and Mrs. Richard Carvil are spending Easter with their parents, Mr. and Mrs. Henry Kratzer on Water street, Chestertown. The latter will entertain on Monday evening in honor of Mr. and Mrs. Philip Wood, who have just returned from a two year trip abroad.

Mr. and Mrs. W. W. Hubbard were visited Thursday by Prof. Johnson, of the Naval Academy. He came in a flying machine, spent the day, and returned to Annapolis in the afternoon

Prof. Vic Douchkess and wife, of Easton, Pa., are guests of H. R. Graham and wife.

Mrs. H. W. Schreyer, Jr., has been visiting her parents, Mr. and Mrs. W. T. Hicks, has returned to her home at Linthicum Heights, Md.

Mrs. L. J. Johnson, of Baltimore spent the week-end with her friend. Miss Minnie Hicks, who is home for her Easter vacation.

Mrs. A. C. Armstrong has removed from the Bibb House, where she has lived for seven years, to an apartment with Miss Elizabeth B. Wickes on Queen street.

Mrs. Ralph Barnett was able to take a ride in an automobile with her husband Sunday and is improving steadily.

Miss Alice Rote, of Washington D. C., is spending the Easter holidays with her parents, Mr. and Mrs. H. B. Rote here.

Hon. Willam M. Slay has returned to Chestertown after spending sometime in Florida.

Dr. and Mrs. A. L. Sterling and daughter, Alice, visited in Crisfield on Sunday.

Gault Applegarth, formerly road engineer for Kent county, was a visitor here over the week-end.

Lieut. and Mrs. E. H. Bowes, of Berwyn, Md., are receiving congratulations on the arrival of a baby girl on March 28th. Mother and baby are doing nicely at the Walter Reed Hospital, in Washington, D. C. Mrs. Bowes will be remembered here as Miss Roselmer McKee.

Mr. and Mrs. E. Dumont Lambert will remove to Washington, D. C. their desirable country home near town will be for rent.

Alfred Bramble, of Landenburg Pa., spent Sunday the guest of his father, Mr. and Mrs. James Bramble.

Mrs. John W. Barnes has been very sick the past ten days.

Mrs. Harry D. Weyl, of Wilmington, Del., spent last week the guest of Mr. and Mrs. Earle A. Barnes. Mr. Weyl and daughter, Miss Edith and George Wyle, of Wilmington were Mr. and Mrs. Barnes' guests on Sunday.

Miss Gladys Hatcherson, of Wilmington, spent Sunday the guest of her grandmother, Mrs. C. J. Hatcherson.

Dr. Simmons spent Sunday in Denton as the guest of his mother, Mrs Mary B. Simmons and sister, Miss Ida Simmons.

Prof. and Mrs. Raymond A. Kilpatrick are receiving congratulations on the arrival of a son at their home on the Avenue.

Benjamin F. Davis observed his 89th birthday Thursday at the home of his daughter. He is enjoying excellent health and hopes to return to Kent next month.

Miss Violet Bibbs was called to the funeral of her mother in Baltimore last week.

Erma, daughter of Mr. and Mrs Herman Jacob, Jr., is quite ill.

Wilbur Joiner was brought home from fishing Monday threatened with pneumonia.

Miss Inez Russell returned yesterday from Hahnemann Hospital, Philadelphia, and is now canvalesing at her home on High street.

Speakign of happiness, you won't find it in a larger house or in a more expensive automobile.

Mr. and Mrs. Alonza Freeman have sold to Raymond Freeman and wife their fram located near Fairlee and containing about 70 acres. Price private.

"BLOSSOM TIME" AT MARYLAND THEATRE, BALTIMORE

Next Monday evening, April 9, the brilliant and beautiful "Blossom Time" will be seen again at the Maryland Theatre, Baltimore, Maryland, for an engagement of a week, with matinees Wednesday and Saturday. On the occasion of its previous presentations here, "Blossom Time" was unanimously acclaimed the most refreshing oasis that had been found in the theatrical desert during the past generation.

The cast that will present "Blossom Time" here comprises the following: John Charles Gilbert, Robt. Lee Allen, Patrick James Kelly, Thomas T. Tracey, George Huntington, Henry Rabke, Carl Schiffler, Otis Sheridan, Gordon Davis, Clude Jackson, the Misses Genevieve Naegele, Vera Amazar, Yolande Presbury Pearl Kincaid, Erba Robeson, Sylvia Snyder, Flo Keezel, Louise Rothaker, the premiere danseuse.

THE NEW FORD CAR

EXHAUST SYSTEM

The exhaust pipe is of 12" diameter, steel tubing welded to the front end of the welded steel muffler, nearly 3 feet long, and 6 inches in diameter, to which a steel tail pipe is welded, making the entire exhaust system of one piece construction and deliminating any chances of fumes from defective joints finding their way into the car to annoy the pessengers.

IGNITION SYSTEM

Here again Ford simplicity of design and construction manifest itself. The ignition system of the new Ford car is unique in mechanical design, exceptionally simple and gives the car owner exceptional performance with a minimum of trouble. The novel feature is the elimination of high tension cables from the distributor to the spark plugs. There is but one high tension cable and this connects the coil, placed on the dash, with the distributor which is on the right side top of the engine, and which is operated by a shaft extending up from a gear on the cam shaft.

The distributor, which is Ford design, connects with the spark plugs by means of thin bronze springs.

The battery is of Ford make which is noted for its long life and reliability.

(Continued Next Week)

The Eliason Motors, Inc.

PHONES 184 AND 231 CHESTERTOWN, MD.

High Quality Chicks

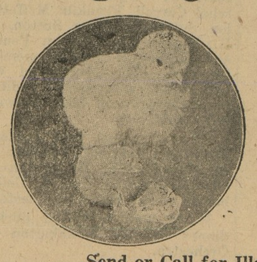

That will Live and Thrive and make big profits for poultrymen.

Barred Plymouth Rocks.
White Plymouth Rocks.
White Wyandottes.
S. C. Rhode Island Reds.
S. C. White Leghorns.
Brown Leghorns.
Mixed.

Send or Call for Illustrated Catalogue

CUSTOM HATCHING—$5.40 per tray of 180 eggs, except March and April; then $6.40. We guarantee satisfaction always.

BROODERS—We are agents for the great Blue Hen Coal Burning Brooders. See one at our place before buying elsewhere.

BRAMBLE POULTRY FARM

PHONE 308 CHESTERTOWN, MD.

Let Us Sell You A Ton Of Evidence

Last Spring our Mr. Ford called on Mr. Henry Austin, of Felton, Del., to sell him some truck fertilizer whereupon Mr. Austin asked him the price of our 5-8-5 Truck Goods and Mr. Ford informed him; Mr. Austin said, "I am amazed at any such price for I can buy the same analysis for $4.00 less per ton."

To this Mr. Ford replied, "that may be true, for we could make a goods to analize the same for $6 less per ton, but you must remember this, that there is as much difference in the articles of plant food as there are in man food. We could use cyanind at a cost of $2.00 per unit of ammonia and other mineral ammoniates for about half what we pay for the animal ammoniates, such as fish, bone, tankings, in our truck goods.

Mr. Austin said, "well, send me a ton of Evidence." He took our ton and tested along side of three other makes of fertilizers which cost him from $3.50 to $5.00 less per ton. And during the season the experimental plot was the show of the neighborhood and people came for miles to see it.

Later in the season Mr. Austin called up and wanted two tons more of our goods sent at once. Mr. Ford said, "I have no other cars now for Felton and it will cost $2.00 more per ton to truck it that distance. Mr. Austin said, "I don't care if it costs $20.00 more per ton, as I have grown twice as much produce from yours as I have from any of the other three brands and I want it.

If, therefore, you are not already a patron of ours, let us sell you a ton of EVIDENCE.

Very truly yours,

PEERLESS FERTILIZER CO.

CHESTERTOWN, MARYLAND

An Advance Showing of

SPRING SUITS

FOR MEN AND YOUNG MEN

IN A CAREFULLY CHOSEN SELECTION OF SPRING PATTERNS AND COLORINGS

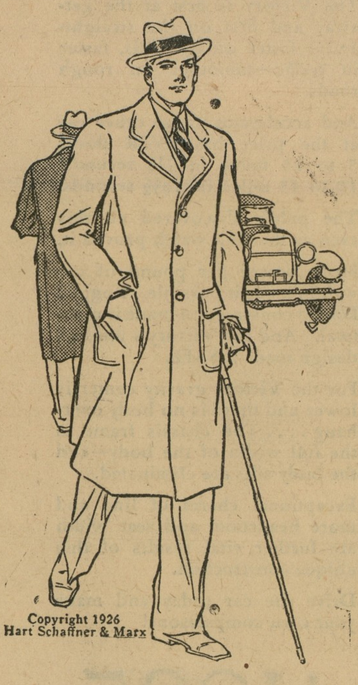

LUXURY at the highest price, dependability at the lowest price, and sound value in both—models draughted to our own specifications woolens in designs that reflect our own personal choosing—tailoring that is skilled and conscientious—and prices that are moderate from your viewpoint as well as ours.

And that goes for Golf Clothes.

And for Topcoats, too!

FAULTLESSLY TAILORED BY

HART, SCHAFFNER & MARX AND ADLER ROCHESTER

$25 to $45

BORDLEY & SON

The Store for the Lad and his Dad

CHESTERTOWN

HELP Your Volunteer Fire Co. BUY MA'S HOUSEHOLD REMEDIES DRUGS, EXTRACTS

Made by THE BALTIMORE DRUG CO. Baltimore, Md

Lyceum Theatre

CHESTERTOWN, MD.

SATURDAY, APRIL 7
Tim McCoy
—in—
"Wyoming"
Also News, Fables and Metro Comedy, "Spoofing Spooks."

MONDAY, APRIL 9th
Lois Wilson
—and—
George K. Arthur
—in—
"The Gingham Girl"
Pathe Comedy, "A Punch in the Nose."

TUESDAY, APRIL 10th
"The Wifes Relations"
—with—
Shirley Mason
Ben Turpin
Flora Finch
Here it is—the funniest picture of the year—reveals all the secrets on how to handle "The Wife's Relations."
Added aftractions — Columbia special short subjects.

WEDNESDAY, APRIL 11th
Richard Dix
—in—
"Sporting Goods"
Added features—"Movie Hound," and "Buried Treasure."

THURSDAY, FRIDAY AND SATURDAY
APRIL 12, 13, 14
CHARLIE CHAPLIN
—in—
"The Circus"
This way to the Big Show! This way to the Big Laughs! This way to Chaplin's three-ring comedy circus- This way to the greatest show of Mirth! This way to the comedy of all time! It stars Charlie Chaplin--lovable, laughable joy creator supreme!
A picture that you just can't afford to miss—it's a scream, and brand new. Your opportunity to see "The Circus" while it is showing in the cities at BIG Prices.
Remember the dates, and make a date to bring the whole family to "The Circus."
Evenings at 8 o'clock.
Matinee Saturday, April 14, at 2.30 P. M.
ADMISSION
EVENINGS, ALL SEATS, 50c.
MATINEE, Children 25c;
Adults 35c.

Nothing to Be Feared

Geodesy is not a disease. It is the name of the science that concerns itself with measuring the earth.

It's Here!

A Radiola that is so simple to operate. One dial. Operates directly from the electric light socket. Just plug in. The faithful reproduction of this new Radiola 17 will amaze you. So will the great value and low cost. Come in and hear it with RCA Loud-speaker 100A—At usual, liberal terms.

SHORE RADIO SERVICE, Inc.

CHESTERTOWN, MD.

KANTLEEK Hot Water Bottles

You save because it is the very finest quality Hot-Water Bottle ever sold at the price.

You are safe because it won't leak — it is made in one piece, no seams, splices or patches.

Two-Quart Size

$2.50

Sterlings Pharmacy

The REXALL Store

Chestertown, Maryland.

CHICHESTER S PILLS

THE DIAMOND BRAND.

Ladies! Ask your Druggist for Chi-ches-ter s Diamond Brand Pills in Red and Gold metallic boxes, sealed with Blue Ribbon. Take no other. Buy of your Druggist. Ask for CHI-CHES-TER S DIAMOND BRAND PILLS, for 25 years known as Best, Safest, Always Reliable

SOLD BY DRUGGISTS EVERYWHERE

HAVE YOU No. 2109

The following numbers in our drawing contest have been presented and free articles given away. 4289, 2072, 2346, 3356, 4532, 3721, 3132, 4734, 3182, 2387, 4978, 3455, 2624, 4416, 2737, 2586, 4018, 4844 and 4846. If you have No. 2109 please present it for your free article.

Seed Potatoes

We have a nice lot of Maine grown seed potatoes this time. Only a few more bags left.

11 peck sacks $6.50

Jones & Satterfield

PHONE 51 CHESTERTOWN, MD.

©Maryland State Archives, msa_sc6000_24_1-0113