Kent News

SATURDAY, APRIL 28, 1928

PRIMARIES BY BOTH PARTIES

Primary Election Day, May 7th. There will be contests for Senator, Congressman and Delegates to the Republican State Convention. There will be two sets of ballots, white for the Democrats and pink for the Republicans.

There will appear on the Democrat ballot the names of Senator Bruce and Virginia Peters-Parkhurst for the Democratic nomination for United States Senator, T. Alan Goldsborough and S. Scott Beck for the Democratic nomination for Congressman.

The real fight of the day will be between the Republicans who are seeking election of the State Convention on the face of it, but in reality it is a fight between the Weller group and the Jackson group of the party.

Those who represent the Weller interests are Lewis S. Price, A. Parks Rasin, and Richard O. Strong. A. Parks Rasin is the directing head of this side.

The Jackson men are Henry Brown Joseph Boyd and John Stricklin. John N. Bennett, Wm. G. Smyth, Robert R. Hill, J. C. Davis, C. N. Satterfield are supporting the Jackson ticket.

The election will be on Monday May 7th, the hours being from 7 a. m. to 7 p. m. The conduct of the election will be in all respects like that of the general eleition, with the same officials in charge.

The injection of a woman on the Democratic ballot for Senator was not unexpected and with the elimination of Congressional candidates for Congress it looked at one time like there would be no Democratic primary. The time limit for filing and withdrawing has now passed and the two primaries are a certainty.

TOMATO SURVEY IS NEARLY COMPLETED

The investigation of the tomato industry by the United States Tariff Commission is about eighty-five per cent. complete.

Alfred P. Dennis, vice-chairman of the Tariff Commission, advises that some action is expected before the opening of the 1928 canning season.

"We are getting pretty well along with our tomato investigation. The domestic costs have been obtained by our field accountants, and we are about eighty-five per cent. along in obtaining evidence of Italian costs from the examination of invoices at the port of New York," Mr. Dennis wrote.

"This material will have to be digested, a public hearing held and a report prepared for the President. It may be a matter of six months or more before the investigation approaches this final stage, though I am hoping we can get some action before the canning season next August," Mr. Dennis said.

—oo—

Unless a man honestly tries to improve himself and his work each day he does not know what real happiness is.

Can anyone explain why children take such keen delight in picking up and using such expressions as "ain't" and "don't:"

NEW CHURCH HILL BANK

Church Hill's handsome new Bank building was formally opened Saturday morning, when the business of the institution was transferred from the temporary quarters occupied since last July, to the attractive and modern new structure just completed.

On July 19 of last year the Church Hill Bank building was destroyed in the conflagration which wiped out a large part of the business section of the town. While smoke was still rising from the charred debris, officers of the institution began planning for a new and finer structure, and Saturday morning the new banking house was placed in service.

The building is of brick and the colonial style of architecture has been employed in giving Church Hill a banking house which stands as a splendid monument to the thrift, enterprise and pride of the community.

The Church Hill Bank was incorporated in June, 1906, and the late Edwin S. Valliant, for many years one of the county's most highly esteemed business men, was first president of the institution. He served until his death in 1921, when he was succeeded by James P. Brown, prominent and successful farmer, who now holds this position.

The capital stock of the bank is $10,000 and the institution now has a surplus of $10,000 and undivided profits of about nine thousand dollars. The combined resources of the bank are around $300,000.

Nelson J. Brown, cashier of the bank, is one of the county's most prominent and successful young business men and was born and raised in Church Hill. His associates in the management of the bank include Miss Margaret W. Smith and Miss Carrie D. Smith, clerks.

The directors are: James P. Brown Nelson J. Brown. E. Stephens Valliant, Harry E. Walls, John W. Seney, R. J. Smith, John H. Newnam and James B. Newnam. Of the original charter members John H. Newnam and James B. Newnam are the only two now serving.

Sale for Taxes

By virtue of authority vested in me as Treasurer of Kent County, Maryland, by Act of Assembly and providing for the collection of State and County Taxes, I will sell at Public Sale, on

Tuesday, May 8, 1928

beginning at 10.30 a. m., at the Court House Door, in Chestertown, Md., the following rescribed properties:

FIRST DISTRICT

NO. 1

½ acre, dwelling and other buildings, adjoining Robert Cochran at Lower Branch, assessed to Janie Anderson for taxes for 1927, and in arears for 1927. Amount of taxes due for 1927, $6.37, interest and cost of sale to be added.

NO 2.

¼ acre and dwelling near No. 10 School adjoining Geo. F. Gootee, assessed to Thomas Blanchfield for 1927 taxes and in arears for 1927. Amount of taxes due for 1927, $3.28, interest and cost of sale to be added.

NO. 3

5 acres in Golt's Forest, adjoining Jesse Moffett, assessed to Upton Brown for taxes for 1927 and in arrears for 1927 Amount of taxes due for 1927, $2.34, interest and cost of sale to be added.

NO. 4

2 acres and dwelling in Sassafras, North part, adjoining Sassafras River, assessed to Ezekiel Brown for taxes for 1927 and in arrears for 1927. Amount of taxes due for 1927, $2.81, interest and cost of sale to be added.

NO. 5

Lot 170x400 in Sassafras, adjoining colored school, assessed to John Butler for taxes for 1927 and in arrears for 1927 Amount of taxes due for 1927, $9.84, interest and cost of sale to be added.

NO. 6

Lot 60x150 and dwelling in Sandfield adjoining Ida Brooks, assessed to Chas. H. Berkley for taxes for 1927 and in arrears for 1927. Amount of taxes due for 1927, $6.75, interest and cost of sale to be added.

NO. 7

5½ acres in Golts Forest, adjoining Emory McKenney, assessed to Charles Benson for taxes for 1927 and in arrears for 1927. Amount of taxes due for 1927 $2.16, interest and cost of sale to be added.

NO. 10

1-3 acre and dwelling in Massey, adjoining Margaret A. Huey, assessed to Albert Cumberford for taxes for 1927 and in arrears for 1927. Amount of taxes due for 1927, $5.15, interest and cost of sale to be added.

NO. 12

8 acres and dwelling, near Mill Pond, adjoining S. G. Caldwell, assessed to Samuel Caulk for taxes for 1927 and in arrears for 1927. Amount of taxes due for 1927 $4.68, interest and cost of sale to be added.

NO. 13

3 acres and dwelling near Galena, adjoining Mrs. Ida Prettyman, assessed to Henry Caulk for taxes for 1927 and in arrears for 1927. Amount of taxes due for 1927, $2.44, interest and cost of sale to be added.

NO. 14

2 acres and dwelling near Millington, adjoining John A. Bottomley, assessed to Jas. H. Caulk Heirs for taxes for 1927 and in arrears for 1927. Amount of taxes due for 1927, $2.81, interest and cost of sale to be added.

NO. 16

½ acre and dwelling in Lower Branch adjoining Hall property, assessed to Howard Dorsey for taxes for 1927 and in arrears for 1927. Amount of taxes due for 1927, $14.05, interest and cost of sales to be added.

NO. 17

24 acres on road from Massey to Galena adjoining E. Thos. Massey, assessed to Amanda Ellis for taxes for 1927 and in arrears for 1927. Amount of taxes due for 1927, $5.06, interest and cost of sale to be added.

NO. 18

24 acres on road from Massey to Galena adjoining E. Thos. Massey, assessed to Amanda Ellis for taxes for 1927 and in arrears for 1927. Amount of taxes due for 1927, $6.75, interest and cost of sale to be added.

No. 19

9 acres and dwelling near Chesterville adjoining Mrs. Cora Baldwin, assessed to Samuel C. Elbert for taxes for 1927 and in arrears for 1927. Amount of taxes due for 1927, $15.46, interest and cost of sale to be added.

NO. 20

Lot 50x200 and dwelling in Sandfield, adjoining Colin Berkley, assessed to Frank Gould Heirs for taxes for 1927 and in arrears for 1927. Amount or taxes due for 1927, $4.78, interest and cost of sale to be added.

NO. 21

Lot 50x200 and dwelling in Sandfield, adjoining Harold Britton, assessed to Jas Green for taxes for 1927 and in arrears for 1927. Amount of taxes due for 1927 $5.72, interest and cost of sale to be added.

NO. 22

2½ acres and dwelling in Riley's Neck adjoining John Boyd, assessed to Samuel Green for taxes for 1927 and in arrears for 1927. Amount of taxes due for 1927 $3.19, interest and cost of sale to be added.

NO. 23

5 acres and dwelling on Road from Masseys to Galena, adjoining E. Thos. Massey, assessed to Samuel Harrison for taxes for 1927 an din arrears for 1927 Amount of taxes due for 1927, $5.62, interest and cost of sale to be added.

NO. 27

4 acres and dwelling in Riley's Neck, adjoining Charles Farrell, assessed to Thos Johnson for taxes for 1927 and in arrears for 1927. Amount of taxes due for 1927 $3.19, interest and cost of sale to be added.

NO. 28

30 acres and dwelling near No. 10 School adjoining Steve Gaspar, assessed to Jos. Kosztik for taxes for 1927 and in arrears for 1927 and in arrears for 1927 11.43, interest and cost of sale to be added.

NO. 29

1 acre and dwelling at Oliver Hill, adjoining Emma Hackett, assessed to Temple Kennard for taxes for 1927 and in arrears for 1927. Amount of taxes due for 1927, $6.56, interest and cost of sale to be added.

NO. 30

Lot 50x100, dwelling and other building at Golt, adjoining John W. Blanchfield assessed to Alice P. Little for taxes for 1927 and in arrears for 1927. Amount of taxes due for 1927, $13.40, interest and cost of sale to be added.

NO. 31

4 acres at Golts, adjoining Robert Hutchins, assessed to Charles B. Lewis and wife for taxes for 1927 and in arrears for 1927. Amount of taxes due for 1927 $2.62, interest and cost of sale to be added.

NO. 32

31 acres and dwelling near No. 10 School adjoining Edward Lloyd, assessed to Geo March for taxes for 1927 and in arrears for 1927. Amount of taxes due for 1927 $12.56, interest and cost of sale to be added.

NO. 33

172 acres, dwelling and other buildings near Massey, adjoining E. Thos. Massey assessed to Herman B. Massey, for taxes for 1927 and in arrears for 1927. Amount of taxes due for 1927, $182.08, interest and cost of sale to be added.

NO. 34

42 acres near Golts, adjoining George M. Vansant, assessed to Mary Powderly for taxes for 1927 and in arrears for 1927 Amount of taxes due for 1927, $2.34, interest and cost of sale to be added.

NO. 35

Lot 45x150 and dwelling on Crane St., Millington, adjoining Fred C. Numbers assessed to Alda B. Robbins for taxes for 1927 and in arrears for 1927. Amount of taxes due for 1927, $14.62, interest and cost of sale to be added.

NO. 36

Lot 96x237 in Sandfield, adjoining Martha Wilmore, assessed to Bertha Reese for taxes for 1927 and in arrears for 1927. Amount of taxes due for 1927, $1.87, interest and cost of sale to be added.

NO. 37

Lot 50x200 and dwelling and other buildings on Washington St., Millington, adjoining Jacob Jeffers, assessed to Albert Ringgold for taxes for 1927 and in arrears for 1927. Amount of taxes due for 1927, $11.10, interest and cost of sale to be added.

NO. 38

Lot 50x100 on Crane St., Millington, adjoining Sadie Jeffers, assessed to Mary W. Riley for taxes for 1927 and in arrears for 1927. Amount of taxes due for 1927, $3.19, interest and cost of sale to be added.

NO. 40

13 acres, dwelling and other buildings on road from Lambson to Millington, adjoining Lemuel Mark and wife, assessed to Wm. H. Spencer for taxes for 1927 and in arrears for 1927. Amount of taxes due for 1927, $11.24, interest and cost of sale to be added.

NO. 41

2 acres and dwelling near Chesterville adjoining Charles Faulkner, assessed to Alex Starling for taxes for 1927 and in arrears for 1927. Amount of taxes due for 1927, $4.31, interest and cost of sale to be added.

NO. 42

1 acre at Olivet Hill, adjoining Robert M Peaker, assessed to John Thomas for taxes for 1927 and in arrears for 1927 Amount of taxes due for 1927, $1.87, interest and cost of sale to be added.

NO. 43

1¼ acres in Sandfield, adjoining Alex Mann, assessed to Emfa Jane Trusty for taxes for 1927 and in arrears for 1927. Amount of taxes due for 1927, $3.28, interest and cost of sale to be added.

NO. 44

1 acre and dwelling near Lambson, adjoining W. I. Jarvis, assessed to Wm. Alfred Thomas for taxes for 1927 and in arrears for 1927. Amount of taxes due for 1927, $1.87, interest and cost of sale to be added.

NO. 45

40 acres and dwelling in Golt's Forest adjoining Geo. V. Peverley, assessed to Alex Wilson Heirs for taxes for 1927 and in arrears for 1927. Amount of taxes due for 1927, $3.84, interest and cost of sale to be added.

SECOND DISTRICT

NO. 1

¼ acre and dwelling near Morgan Neck, adjoining Joseph Cotton, assessed to John Brown for taxes for 1927 and in arrears for 1927. Amount of taxes due for 1927, $1.87, interest and cost of sale to be added.

NO 2.

Building on Railroad property at Lynch Station, assessed to M. M. Carr for taxes for 1927 and in arrears for 1927. Amount of taxes due for 1927, $32.33, interest and cost of sale to be added.

NO. 3

½ acre and dwelling in Morgan Neck adjoining Jos. Cotton, assessed to Laura E. Clendanniel Heirs for taxes for 1927 and in arrears for 1927. Amount of taxes due for 1927, $4.68, interest and cost of sale to be added.

NO. 4

1 acre and dwelling in Big Woods, adjoining James W. Chapman, assessed to Wm. Richard Chambers for taxes for 1927 and in arrears for 1927. Amount of taxes due for 1927, $4.22, interest and cost of sale to be added.

NO. 5

11½ acres in Morgnec, adjoining Jarrell Farm, assessed to Joshua T. Caulk for taxes for 1927 and in arrears for 1927. Amount of taxes due for 1927, $.84, interest and cost of sale to be added.

NO. 6

4 acres in Morgan Neck, adjoining John Wilson, assessed to Joshua T. Caulk for taxes for 1927 and in arrears for 1927 Amount of taxes due for 1927, $2.25, interest and cost of sale to be added.

NO. 7

Lot 192x160, dwelling and other buildings in Still Pond, adjoining James H Robinson, assessed to Anna Cotton for taxes for 1927 and in arrears for 1927 Amount of taxes due for 1927, $6.28, interest and cost of sale to be added.

NO. 9

347½ acres, dwelling and other buildings near Crumpton, adjoining C. M. Lloyd assessed to Robert Jarrell, Jr., for taxes for 1927 and in arrears for 1927. Amount of taxes due for 1927, $466.70, interest and cost of sale to be added.

NO. 10

Lot 60x160, dwelling and other buildings on Back St., in Still Pond, adjoining Willie Wright, assessed to Thomas Jones for taxes for 1927 and in arrears for 1927. Amount of taxes due for 1927 $8.26, interest and cost of sale to be added.

NO. 12

140 acres, dwelling and other buildings in Morgan Neck, adjoining Mrs. Philip Myers, assessed to Louis Lipsitz for taxes for 1927 and in arrears for 1927. Amount of taxes due for 1927, $47.73, interest and cost of sale to be adedd.

NO. 13

1½ acres in Morgan Neck, adjoining Lizzie Cotton, assessed to Thomas Piner for taxes for 1927 and in arrears for 1927 Amount of taxes due for 1927, $1.97, interest and cost of sale to be added.

NO. 14

5 acres and dwelling at Davis Hill, adjoining Samuel Gleaves, assessed to Eliza Rochester for taxes for 1927 and in arrears for 1927. Amount of taxes due for 1927, $5.62, interest and cost of sale to be added.

THIRD DISTRICT

NO. 1

½ acre, dwelling and other buildings near Coleman's, adjoining John Wilson and wife, assessed to Henry Butler for taxes for 1927 and in arrears for 1927 Amount of taxes due for 1927, $8.62, interest and cost of sale to be added.

NO 2.

1 acre and buildings at East Hill, adjoining Henry Spencer, assessed to Wesley Brown for taxes for 1927 and in arrears for 1927. Amount of taxes due for 1927 $1.87, interest and cost of sale to be added.

NO. 3

1½ acres, dwelling and other buildings on road from Lynch to Coleman, adjoining Wm. H. Cole, asessed to Elizabeth Brown for taxes for 1927 and i narrears for 1927. Amount of taxes due for 1927 $9.93, interest and cost of sale to be added.

NO. 7

Buildings at Worton on Railroad property, assessed to M. M. Carr for taxes for 1927 and in arrears for 1927. Amount of taxes due for 1927, $31.96, interest and cost of sale to be added.

NO. 8

¼ acre at Charlestown, adjoining Geo. W. Cotton Heirs, assessed to Ellis Clayton for taxes for 1927 and in arrears for 1927. Amount of taxes due for 1927 $2.81, interest and cost of sale to be added.

NO. 13

1 acre, dwelling and other buildings in Butlertown, adjoining Wm. H. Butler, assessed to Howard Jones for taxes for 1927 and in arrears for 1927. Amount of taxes due for 1927, $7.50, interest and cost of sale to be added.

NO. 14

7 acres, dwelling and other buildings near Smithville, adjoining Mrs. Sidney U. Younger, assessed to Warren L. Kennard for taxes for 1927 and in arrears for 1927. Amount of taxes due for 1927 $28.73, interest and cost of sale to be added.

NO. 17

4 acres and dwelling on the Manor, adjoining George W. Copper, assessed to Risden Tillison for taxes for 1927 and in arrears for 1927. Amount of taxes due for 1927, $4.68, interest and cost of sale to be added.

NO. 18

5 acres, dwelling and other buildings near Coleman's, adjoining Daniel Gilbert assessed to John H. Wilson for taxes for 1927 and in arrears for 1927. Amount of taxes due for 1927, $16.40, interest and cost of sale to be added.

NO. 20

2 acres and dwelling at Charlestown West Hill, adjoining Robert A. Jones, assessed to John Wilson for taxes for 1927 and in arrears for 1927. Amount of taxes due for 1927, $6.18, interest and cost of sale to be added.

NO. 22

2 acres, dwelling and other buildings near Betterton, adjoining W. J. and J. E Dempsey, assessed to George Wilmer for taxes for 1927 and in arrears for 1927. Amount of taxes due for 1927, $16.77, interest and cost of sale to be added.

NO. 23

2 acres and dwelling at Charlestown, adjoining George T. Wilson and wife, assessed to John Wilmer for taxes for 1927 and in arrears for 1927. Amount of taxes due for 1927, $11.53, interest and cost of sale to be added.

FOURTH DISTRICT

NO. 1

Lot 45x72, dwelling on W. Side of Front St., Chestertown, adjoining Sarah Dunn assessed to W. W. Boyer and others for taxes for 1927, and in arrears for 1927 Amount of taxes due for 1927, $14.80, interest and cost of sale to be added.

NO. 2

Lot 62x80 and dwelling on E. Side Lynchburg St., Chestertown, adjoining John Thompson, assessed to Sarah Blake for taxes for 1927 and in arrears for 1927. Amount of taxes due for 1927, $10.03 interest and cost of sale to be added.

TERMS—CASH.

The purchasers of the above described pieces of property, by the terms of this tax sale, purchase all the right, title, interest or claim at law or in Equity that the persons whose names stands recorded upon the Records of the Kent County Commissioners had in the above described properties.

CLARENCE NEWSOME, Treasurer.

a14-4t

Sale For Taxes

By virtue of authority vested in me as Treasurer of Kent County, Maryland, by Act of Assembly and providing for the collection of State and County Taxes, I will sell at Public Sale, on

Tuesday, May 15, 1928

beginning at 10.30 a. m., at the Court House Door, in Chestertown, Md., the following described properties:

FIFTH DISTRICT

NO 2.

½ acre and dwelling at Edesville, adjoining Daniel Johnson, assessed to George H. Bentley for taxes for 1927 and in arrears for 1927. Amount of taxes due for 1927, $12.18, interest and cost of sale to be added.

NO. 3

171 acres, dwelling, pier and other buildings at Gratitude, adjoining Andrew Stevens, assessed to Baltimore Eastern Shore Ferry Co. for taxes for 1927 and in arrears for 1927. Amount of taxes due for 1927, $510.08, interest and cost of sale to be added.

NO. 4

Lot 102x350 on Sharpe St., Rock Hall, adjoining Joe Davis, assessed to John W. Downey for taxes for 1927 and in arrears for 1927. Amount of taxes due for 1927, $7.12, interest and cost of sale to be added.

NO. 5

1 acre and dwelling in Sharptown, adjoining John and Charles Wood, assessed to Jane Gaines for taxes for 1927 and in arrears for 1927. Amount of taxes due for 1927, $2.62, interest and cost of sale to be added.

NO. 6

1 acre and dwelling near Edesville, adjoining Augusta Mercer, assessed to George A. Hopkins for taxes for 1927 and in arrears for 1927. Amount of taxes for 1927, $5.15, interest and cost of sale to be added.

NO. 7

½ acre, dwelling and other buildings near Edesville, adjoining R. Nelson Stevens, assessed to W. T. Hopkins for taxes for 1927 and in arrears for 1927. Afount of taxes due for 1927, $17.05, interest and cost of sale to be added.

NO. 9

Lot 600x400 and dwelling in Gratitude adjoining Ella Scoone, assessed to Fred Hopkins for taxes for 1927 and in arrears for 1927. Amount of taxes due for 1927, $2.81, interest and cost of sale to be added.

NO. 10

½ acre and building at Edesville, adjoining Lewin Brown, assessed to Thos J. Kennard for taxes for 1927 and in arrears for 1927. Amount of taxes due for 1927, $11.30, interest and cost of sale to be added.

NO. 11

¼ acre at Edesville, adjoining Samuel Vannort, assessed to Thomas J. Kennard for taxes for 1927 and i narrears for 1927. Amount of taxes due for 1927 $.51, interest and cost of sale to be added.

NO. 12

Lot 120x125 on Park Ave., Rock Hall adjoining Mrs. James E. Middleton, assessed to B. F. Sappington Heirs for taxes for 1927 and in arrears for 1927. Amount of taxes due for 1927, $4.22, interest and cost of sale to be added.

NO. 13

1 acre and dwelling in Sharptown, adjoining Augusta Mercer, assessed to Frank Sisco for taxes for 1927 and in arrears for 1927. Amount of taxes due for 1927, $5.15, interest and cost of sale to be added.

NO. 14

¼ acre and dwelling in Sharptown, adjoining Frank Sisco, assessed to Lydia Scott for taxes due for 1927 and in arrears for 1927. Amount of taxes due for 1927, $6.65, interest and cost of sale to be added.

NO. 15

½ acre and dwelling on East Neck Road adjoining Samuel J. Wickes, assessed to Mrs. Fannie A. Wood for taxes for 1927 and in arrears for 1927. Amount of taxes due for 1927, $30.74, interest and cost of sale to be added.

NO. 16

Lot 40x280 on Sharp St., Rock Hall, adjoining Mrs. L. Satterfield, assessed to Geo. and Cora Warner for taxes for 1927 and in arrears for 1927. Amount of taxes due for 1927, $1.87, interest and cost of sale to be added.

SIXTH DISTRICT

NO 2.

5 acres and dwelling in Sandy Bottom, adjoining Charles M. Brown, assessed to William Butler for taxe sfor 1927 and in arrears for 1927. Amount of taxes due for 1927, $4.68, interest and cost of sale to be added.

NO. 3

2 acres and dwelling in Georgetown, adjoining Charles M. Cooper, assessed to George M. Cooper et al for taxes for 1927 and in arrears for 1927. Amount of taxes due for 1927, $2.62, interest and cost of sale to be added.

NO. 4

18 acres and dwelling near Fairlee Landing, adjoining Carroll K. Dulin and wife, assessed to Charles L. Freeny for taxes for 1927 and in arrears for 1927. Amount of taxes due for 1927, $64.28, interest and cost of sale to be added.

NO. 5

3 acres and dwelling at Melitota, adjoining John W. Scott, assessed to James Graves and wife for taxes for 1927 and i narrears for 1927. Amount of taxes due for 1927, $2.81, interest and cost of sale to be added.

NO. 6

316 acres, dwelling and other buildings near Swan Creek, adjoining T. N. McGinnes, assessed to Mrs. Margaret E. Horn for taxes for 1927 and in arrears for 1927. Amount of taxes due for 1927 $149.63, interest and cost of sale to be added.

NO. 7

2 acres and dwelling near Georgetown adjoining George W. Moore, assessed to Charles Liles for taxes for 1927 and in arrears for 1927. Amount of taxes due for 1927, $2.81, interest and cost for sale to be added.

NO. 8

4 acres in Melitota, adjoining Jefferson Wilson, assessed to Rachel Perkins for taxes for 1927 and in arrears for 1927. Amount of taxes due for 1927, $2.44, interest and cost of sale to be added.

NO. 9

1½ acres and dwelling near Battle Shell Hill, adjoining Isaac Henry, Sr., assessed to Alex Perry for taxes for 1927 and in arrears for 1927. Amount of taxes due for 1927, $7.40, interest and cost of sale to be added.

NO. 10

¾ acre and dwelling near Caulk's Field adjoining Charles Washington, assessed to Thomas Smallwood for taxes for 1927 and in arrears for 1927. Amount of taxes due for 1927, $3.37, interest and cost of sale to be added.

SEVENTH DISTRICT

NO. 1

1 acre and dwelling in Lover's Lane, adjoining Wm. A. Brown, assessed to Joseph Barrett, for taxes for 1927 and in arrears for 1927. Amount of taxes due for 1927, $8.90, interest and cost of sale to be added.

NO 2.

2 acres and dwelling near Pomona, adjoining Alfred Ringgold, assessed to John Brown Heirs for taxes for 1927 and in arrears, for 1927. Amount of taxes due for 1927, $4.22, interest and cost of sale to be added.

NO. 3

1¾ acres and dwelling on dirt road from Pomona to Chestertown, adjoining Theodore Wood, assessed to Jane Hodgers for taxes for 1927 and in arrears for 1927 Amount of taxes due for 1927, $3.65, interest and cost of sale to be added.

NO. 4

2¼ acres and dwelling in Broad Neck adjoining Geor. Beck, assessed to Lawrence T. Harris for taxes for 1927 and in arrears for 1927. Amount of taxes due for 1927, $2.60, interest and cost of sale to be added.

NO. 5

1acre and dwelling in Broad Neck, adjoining Mary E. Hadaway, assessed to Steven V. Johnson for taxes for 1927 and in arrears for 1927. Amount of taxes due for 1927, $5.15, interest and cost of sale to be added.

NO. 6

2¾ acres and dwelling in Johnsontown adjoining C. C. Brown, assessed to Annie S. Lively for taxes for 1927 and in arrears for 1927. Amount of taxes due for 1927, $4.22, interest and cost of sale to be added.

NO. 8

218 acres, drelling and other buildings at Deep Point, adjoining Jewell Smith assessed to Simon Rief for taxes for 1927 and in arrears for 1927. Amount of taxes due for 1927, $139.42, interest and cost of sale to be added.

NO. 9

30 acres, dwelling and other buildings at Deep Point, adjoining Jewell Smith, assessed to Simon Rief for taxes for 1927 and in arrears for 1927. Amount of taxes due for 1927, $62.77, interest and cost of sale to be added.

NO. 12

2 acres and dwelling in Broad Neck, adjoining Mary Hadaway, assessed to James Wickes Heirs for taxes for 1927 and in arrears for 1927. Amount of taxes due for 1927, $3.75, interest and cost of sale to be added.

TERMS—CASH.

The purchasers of the above described pieces of property, by the terms of this tax sale, purchase all the right, title, interest or claim at law or in Equity that the persons whose names stands recorded upon the records of the Kent County Commissioners had in the above described properties.

CLARENCE NEWSOME, Treasurer.

a21-4t

FOR CONGRESS

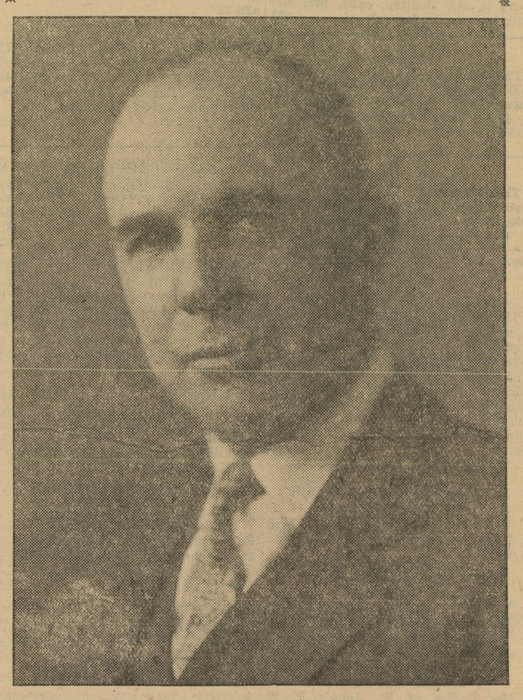

HON. T. ALAN GOLDSBOROUGH

Among the Eastern Shore newspapers having expressed themselves strongly in their endorsement of Mr. Goldsborough as Representative in Congress from the First District, are the following:

The Federalsburg Courier, Federalsburg, Md.; The Berlin Times, Berlin, Md.; The Democrat and News, Cambridge, Md.; The Marylander and Herald, Princess Anne, Md.; The Caroline Independent, Denton, Md.; The Democratic Messenger, Snow Hill, Md.; The Crisfield Times, Crisfield, Md.; The Salisbury Times, Salisbury, Md.; The Denton Journal, Denton, Md.; The Worcester Democrat, Pocomoke City, Md.; The Caroline Sun, Ridgely, Md.; Delmar News, Centreville Observer, Wicomico News.

"It has not been necessary for The Messenger to declare itself in favor of the renomination of Mr. Goldsborough, because the readers of this paper are aware of the high regard we have for his abilities and his faithfulness to the ideals of the people he represents in Congress. At thelast Congressional election Worcester County was his banner county, and the county will undoubtedly vote for his renomination and repeat its endorsement of him by an overwhelming majority over any candidate put up against him."—The Democratic Messenger (Snow Hill.)

"Mr. Goldsborough has served his constituency ably and well in the past and is doing so now, as he has fully recovered his health. No better representative, irrespective of party has ever been seated in the lower branch of Congress from the First Maryland District. His untiring efforts in behalf of its people of the Eastern Shore will, we are sure, not go unrewarded in the primaries next May. And with the party and the people of his home county behind him, as well as influential leaders all over the Shore, we are confident he will again represent our people in Congress."—The Denton Journal.

"After considering the situation from every angle, the Democrat and News is convinced that the best interests of the Democratic party will be served by the renomination of Congressman T. Alan Goldsborough, and this newspaper therefore urges the Democrats of Dorchester County and her sister counties of the First Congressional District, to give Mr. Goldsborough loyal support in the impending Primary contest. Mr. Goldsborough has been a faithful, capable servant of the people; his fine record in Congress entitles him to the favorable consideration of his party throughout the Eastern Shore; and his popularity with the people, as demonstrated during four previous campaigns, makes it evident that his renomination will mean Democratic success in November."—Democrat and News (Cambridge).

Published by Authority of Benjamin F. Johnson, Political Agent

for Economical Transportation

CHEVROLET

Dependability, Satisfaction and Honest Value!

Never before in our history have we delivered as many new Chevrolets as during the first three months of this year. The cars we have taken in trade have been thoroughly inspected and reconditioned, with the result that many of them can hardly be distinguished from new cars.

Furthermore, these cars carry the official red tag "with an OK that counts" which shows at a glance the exact and true condition under which the car is offered for sale.

Come in and inspect these used cars, and when you buy from us you may do so, confident that we want your goodwill, the same as we now enjoy with Chevrolet owners in this community.

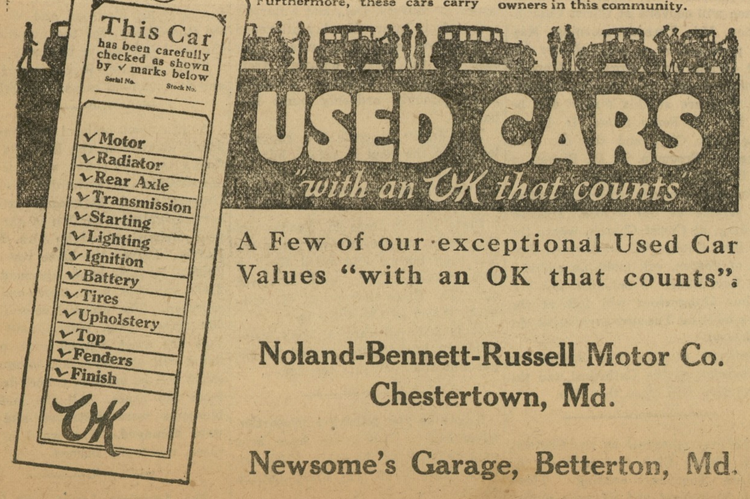

USED CARS "with an OK that counts"

A Few of our exceptional Used Car Values "with an OK that counts".

Noland-Bennett-Russell Motor Co.
Chestertown, Md.

Newsome's Garage, Betterton, Md.

Look for the Red Tag "with an OK that counts"

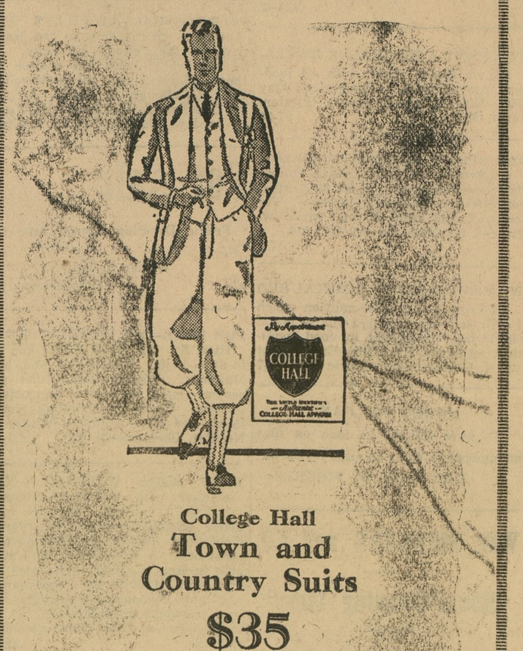

College Hall
Town and Country Suits
$35

Coat, Vest, One Long Trouser, One Plus 4, Pressed on the Side.

Jas. T. Mullin & Sons, Inc.
6th and Market Wilmington
A Great Store—In a Great City

©Maryland State Archives, msa_sc6000_24_1-0136