IN MEMORIAM

In sad but loving remembrance of Lawrence O. Davis, who departed this life one year ago April 25, 1927.

One year has passed, our hearts are sore;
As time flies on we miss him more,
He sleeps, we leave him in peace to rest;
The parting was painful but God knoweth best.

My heart is said and lonely,
My grief too deep to tell;
But time will come when we will meet
And all to you I'll tell.
Loving Wife.

In life we loved you dearly,
In death we do the same.
We often sit and think of you
And wish you were here again.

We think of you in silence,
No eyes can see us weep,
And many a tear we shed
Loving Children.

Dear is the grave where my brother is laid,
Sweet is the memory which never shall fade,
Roses may wither, leaves fade and die,
Others may forget you, brother but never shall I.

Often from my heart comes a bitter cry
"Why oh, why did my brother die?"
Then comes the answer, so solemn and deep,
Your loving brother is only asleep.
Brothers and Sister.

In sad but loving remembrance of my dear brother, Lawrence Davis, who died April 25, 1927.

In a grave yard softly sleeping,
Lies the one we loved so dearly,
In his silent grave,
Peaceful be your sleep, dear Lawrence,

It is sweet to breathe your name,
In life we loved you dearly,
In death we do the same,
Just one year ago you left us,
How we miss you, Lawrence dear,
In remembrance of your sweet face,
As we drop a silent tear,
You shall never be forgotten,
Never from our memory fade,
Loving hearts will always linger,
Around the grave where you are laid.
His living sister, Mrs. Wm. Apsley.

Mrs. Wm. Krusen nee Bennett, passed away April 27th, 1928, at her residence 324 S. Frazier St., Philadelphia

Her home call came and she was ready for the call.

Though we regret we will see her bright cheerful smile no more,
Yet we know our loss is her gain,
And she sweetly sleeps in the hope of a blessed immortality.
A Friend.

JOS.N.WHEATLEY & CO.
INSURANCE
CHESTERTOWN, MD.

WM. PEPPER CONSTABLE
Attorney-at-Law
Maryland Trust Building
Baltimore, Md.
In Elkton, Md, Tuesdays

MONEY TO LOAN
We have $20,000 to loan on first mortgages in sums to suit. Apply to
HARRISON W. VICKERS,

FOR SALE
Nice 6 Room Dwelling in 500 block Main St., Chestertown. Lot about 20x175 ft.
REASONABLE PRICE
J. WATERS RUSSELL
Chestertown, Md.

FAIRLEE PUBLIC GARAGE
PROMPT COURTEOUS
GASOLINE AND OIL SERVICE

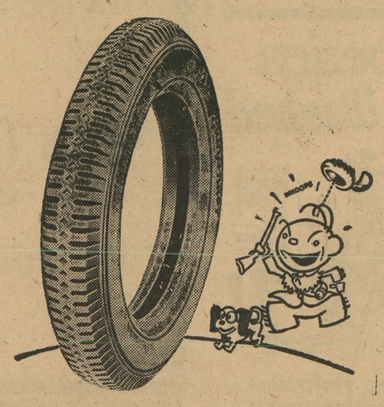

QUALITY TIRES AT LOW PRICES
GOOD YEAR AND UNITED STATES TIRES
EXIDE STORAGE BATTERIES
For Automobiles And Radios
COMPLETE LINE FORD PARTS and AUTO ACCESSORIES
Get-our-Prices-We will Save You Money.
Phone 806-32 HOWARD C. JONES

For Job Work of Every Kind Try The KENT NEWS

Fairbanks As Gaucho A Walloping Success

Eulogizing a day when Gauchos bold rode the boundless pampas and the law of might made right, Douglas Fairbanks comes forth in his thrilling new United Artists production, Douglas Fairbanks as The Gaucho, which shows at the Lyceum on Thursday, Friday and Saturday, May 10-11-12. A morre colorful romance than this South American story, with its majestic scenery, its tense rivalries and conquests, could scarcely be conceived. Again, Fairbanks, actor-producer, brings to his world audience a screen narrative destined to rank with the epics of all time.

The star has the role of a bandit chief, the leader of a horde of Gaucho riders, who cross the mountains and occupy a stately shrine city whose wealth is the prey of the cruel usurper of the country. A madcap mountain lass (Lupe Velez,) thrilled by the notoriety of the Gaucho chief, joins him en route. News of the outlaw's presence reaches the usurper (Gustav von Seyffertitz,) who puts a price upon his head.

A beautiful girl of the shrine, (Eve Southern,) whose healing as a child brought fame to the place, stirs strange emotions in the outlaw. The jealous mountain girl betrays him to the commandante (Michael Vavitch), who has placed his garrison in the city by the usurper's orders. A treacherous Gaucho lieutenant (Charlie Stevens), dismisses the band on afalse message, and the outlaw is captured. Witnessing his cure at the shrine from the touch of a plague-stricken beggar (Al MacQuarrie,) the mountain girl understands the "girl of the miracle" for the first time, and too late tries to prevent the arrest. She rides off to bring he Gaucho band to the rescue.

From his cell the Gaucho chief sees the shrine girl and her protector, the good padre (nigel de Brulier) under arres.. He digs his way out and joins his oncoming riders. Outnumbered by the dictator's troops, the Gaucho stampedes a vast herd of steers and gains the city as the soldiers are routed. The shrine girl and priest are released from the scaffold. The dictator and commandante are taken by the Gauchos, and the outlaw rides away with the girl of his choice.

TITTER'S RESTAURANT
231 Maple Avenue, Chestertown
When attending Court call at our Restaurant and get a first-class meal at reasonable price. All the substantials and delicacies served at short notice. a14

SAVE DOGWOOD AND RED-BUD

The dogwood and red-wood blossoms are coming out to make the roadsides attractive, and at the same time to arouse the selfish desire in motorists to park their cars and despoil the woodlands of their beauty. There is a strange complex, says State Forester Besley, in the makeup of some people, who while they would not think of plucking flowers from a neighbor's garden uninvited, feel that anything growing in a wild state of nature along the roadside is free to anyone who wants it. In this matter particularly, there is in so many people, a disregard for the rights of others. The blossoms on the dogwood and red-bud trees, coming out before the foliage and making the roadsides and woodlands so attractive at this season of the year, once pulled from the trees last but a few moments before they wither and are cast aside while the person who has committed the depredation has not only violated private property rights but has deprived the other hundreds, and possibly thousands, who motor along the highway, of enjoying them. The wild azaleas, mountain laurel, and other woodland blossoms that appear later are liable to the same fate.

Public sentiment is developing rapidly for protecting the beauty of our roadsides, and for those who cannot be reached in any other way, Maryland has a very important law on the subject, which makes it a misdemeanor punishable by a fine or imprisonment for despoiling property along roadsides of their beauty either of blossoms or other attractive features. The enforcement of this law by all who are interested in protecting their flowers, trees and shrubs will hasten the day when the Maryland landscape, as viewed from the roadway, will be safe for the enjoyment of all.

NOTICE—THE ANNUAL MEETING of the policyholders of the Mutual Fire Insurance Company, of Kent County, Md., will be held at the Company's Office in Chestertown, Md., on Monday, May 7, 1927, at 10 o'clock a. m., for the election of directors and such business as may come before the meeting. E. F. Perkins, Secretary. a7-tm

WHOLESALE RAID IN TALBOT COUNTY ON SLOT MACHINES

Saturday afternoon and night, State Attorney Henry Herbert Balch and Chief of Police James A. Stitchberry raided a number of business places in Easton where slot machines were being operated while Sheriff Thomas J. Faulkner, Deputy Sheriff James A Gannon, of Easton, aided by Constable Joseph Spurry, made a raid on the business places in the lower part of Talbot county. Both of the raiding parties combined found 31 machines in operation. A number of persons in Easton and St. Michaels who have been running these machines were given a tip that a raid was being planned and made away with their machines before the officers reached their places of business.

Operating on Daylight Saving Time

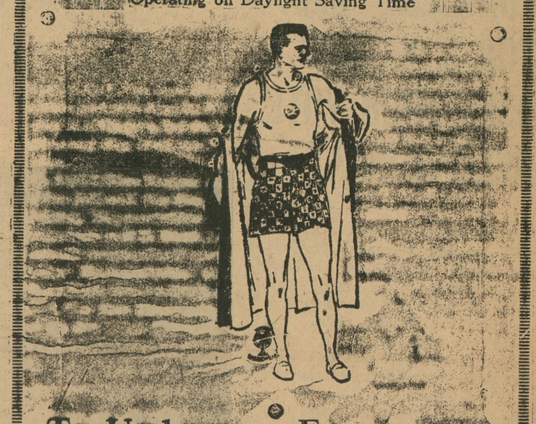

To Underwear Forgetters—
We'll Bet You're One

MOST men are "go getters" in everything else—but forgetters in *underwear* . . . . . .
They think to walk a mile for a camel, but forget to walk into a store for a camisole.
If you are like that, this is to remind you that you need *underwear* and that you need only burden your memory with one address — — — —

Gym Shirts in Lisle 75c
And Rayon Silk $1.00
Shorts—Plain—Fancy . . . . 75c to $1.50
Men's Unionsuits . . . . . $1 to $2.50
Bath Robes . . . . . $4 and More

Jas. T. Mullin & Sons, Inc.
6TH & MARKET WILMINGTON
A Great Store—In A Great City

FOR CONGRESS

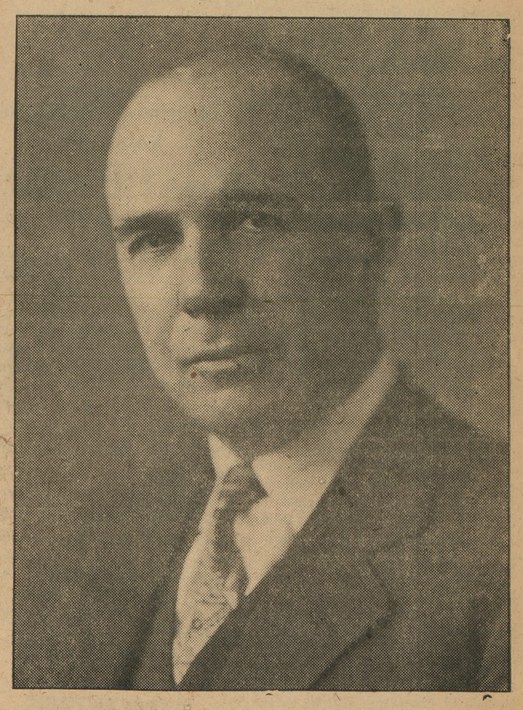

T. ALAN GOLDSBOROUGH

The following Eastern Shore newspapers, representing an overwhelming majority of those which have taken an editorial stand in connection with the present contest for the Democratic nomination for Representative in Congress from the First Maryland District, have declared strongly in favor of the nominationand re-election of Hon. T. Alan Goldsborough:

The Cecil County Star, North East, Md., The Berlin Times, Berlin, Md., The Centreville Observer, Centreville Md., The Delmar News, Md.-Del., The Federalsburg Courier, Federalsburg, Md., The Marylander and Herald, Princess Anne, Md., The Wicomico News, Salisbury, Md., The Democratic Messenger, Snow Hill, Md., The Caroline Sun, Ridgely, Md., The Caroline Independent, Denton, Md., The Crisfield Times, Crisfield, Md., The Worcester Democrat, Pocomoke, Md., The Democrat and News, Cambridge, Md., The Salisbury Times, Salisbury, Md., The Denton Journal, Denton, Md.

"Last week The Centreville Observer was pleased to add its enthusiastic endorsement to that already accorded Congressman Goldsborough by the large majority of country weeklies extending up and down the Shore. And, virtually without exception, these newspapers have taken this step because they believe the renomination and re-election of Congressman Goldsborough will return to the House of Representatives a man who, by training and experience, is admirably equipped to serve the best interests of the several hundred thousand people residing in the nine counties that comprise the Eatsern Shore Congressional distirct."—The Centreville Observer.

"Congressman Goldsborough is a brilliant, forceful public figure; his record will stand the closest scrutiny. His attitude on all public questions has been in accord with the sentiment of his people; and he has rendered invaluable service during the eight years he has been in Congress. No Representative ever worked more tirelessly, or with greater faithfulness and ability, to serve his District, his State and his Nation."—The Delmar News.

"With due regard to the probity of any other aspirant, we feel that Mr. Goldsborough should be renominated to the seat he now holds,—his name, his record and his ability will prove a tower of strength to the entire Democratic ticket and especially so in the coming national election, a Presidential year, when the Republican party always reaches its peak of power. Mr. Goldsborough's renomination therefore will greatly enhance the party's success in November."—The Cecil County Star (North East.)

"In most Congressional Districts a record like that of Mr. Goldsborough is sufficient to insure him renomination at the hands of his party, without a contest. Another rousing victory for Mr. Goldsborough at the May 7 Primaries will attest the appreciation of Eastern Shore Democrats for his splendid services, and will mark the way to victory for the Democratic party in November."—The Berlin Times.

Published by Authority of Benjamin F. Johnson, Political Agent.

STUDEBAKER
The Great Independent
offers
The Commander
THE WORLD'S CHAMPION CAR
25,000 miles in less than 23,000 minutes
in a new model-The Club Sedan
-at a new low One-Profit price
$1435 F.O.B. FACTORY

SEE this new Commander and other new Studebaker and Erskine models at the most comprehensive showing of these champion cars ever made in this city.

See the new Dictator Royal Sedan with six wire wheels: See the new Dictator Club Sedan and the Victoria.

See the new Erskine Six—a car listing as low as $795, which is so finely built of high quality materials that it can be driven 40 miles per hour even when NEW. See the new President Straight Eight—100 horsepower—80 miles per hour—131-inch wheelbase.

This exhibit will thrill every man or woman who appreciates beauty of line and color in fine motor cars.

THE STUDEBAKER LINE

Models	Brake Horsepower	Miles per Hour	PRICES (f. o. b. factories)
PRESIDENT EIGHT	100	80	$1985 to $2450
The COMMANDER	85	72	$1435 to $1625
The DICTATOR	70	65	$1195 to $1395
ERSKINE SIX	43	62	$795 to $965

You can buy any of the 26 models in this splendid line of sixes and eights with confidence, because the name Studebaker, with a 76-year reputation for integrity, is back of them all.

CHURCH HILL MOTOR CO., Church Hill, Md. HARRY MASSEY, PROP.

Beautiful in design—thoroughly modern—mechanically right

©Maryland State Archives, msa_sc6000_24_1-0146