Kent News

SATURDAY, MAY 5, 1928

KENT COUNTY'S CANDIDATE FOR CONGRESS, SENATOR S. S. BECK, ASKS YOUR VOTE NEXT MONDAY

Miss Florence Anthony, of Sudlersville, has been chosen by Washington College authorities to represent the institution in the annual inter collegiate oratorical contest held at College Park Friday night. The choice was made following an elimination contest held here this week. Her subject was "American Isolation in World Affairs. She was accompanied to the University of Maryland by Professor John D. Makosky, instructor in public speaking and former student orator at Western Maryland College.

The next regular meeting of the Chestertown Choral Society will be at Washington College on Thursday evening, May 10 at 7.30 p. m. The outook is for about 75 in the chorus.

A BEAUTIFUL SIGHT

We have read so much about the beautiful pear bloom this year that we know of but one thing that realy surpasses it, and that is the apple bloom. The apple orchards are in full bloom and more beautiful than ever this year. You don't have to go to Delaware to see the appie blooms. Just go to Blooming Neck Fruit Farm this week, owned by Mr. and Mrs. Walter B. Harris, and you will see a beautiful sight.

BISHOPS' REPORT ON PROHIBITION

The high spots in the bishops' address before the Quadrennial General Conference of the Methodist Episcopal Church, at Kansas City today, in which 44 prelates concurred, are as follows:

Union of All Churches: Held to be impossible.

Union With M. E. Church, South: Desirable and to be worked for.

Prohibition: Widespread opposition to the law recognized. Campaign of education, devoted to "persuasion rather than contention," advocated. New methods of meeting problem desirable.

Divorce: The church will recognize only martial infidelity as cause for divorce and remarriage.

Morals: Are affected by "poisonous character of theatres and current literature." Fashions should be "subdued by concern for morals."

War and Peace: The church favors a world court and a league of nations in "some approved form." Although not yet ready to discontinue national and military schools, it is opposed to compulsory military training. Profiteering discountenanced and conscription of labor and capital favored.

Younger Generation: Is "more sinned against than sinning."

Doctrine: Although maintaining church's "unshaken loyalty" to great basic doctrines, "we should be silent to the widely discussed conflict of science and invention." "Every real advance of knowledge will be to the greater glory of God."

HOUSE FOR SALE

The undersigned heirs at law offer the dwelling house of the late John N. Dodd and Lucy Dodd, situated on the West side of High street, Chestertown, for sale. The house is convenient to the churches and the elementary school.

The house consists of four rooms on the first floor with a toilet and four rooms on the second floor with bath. It is desirable for a house or as an apartment.

All conveniences such as electric lights, gas and water.

This property will be offered at public sale on

SATURDAY, MAY 12

at 11.00 A. M. at

COURT HOUSE

Chestertown

TERMS OF SALE—Purchaser on day of sale to pay one-third cash; balance to be secured and approved by owners. Title papers to be paid by purchaser. Signed,

CHARLES L. DODD,
DR. HARRY L. DODD,
J. NEWELL GRAHAM.

BE LOYAL TO KENT

Vote For Kent County

CANDIDATE

For Congress

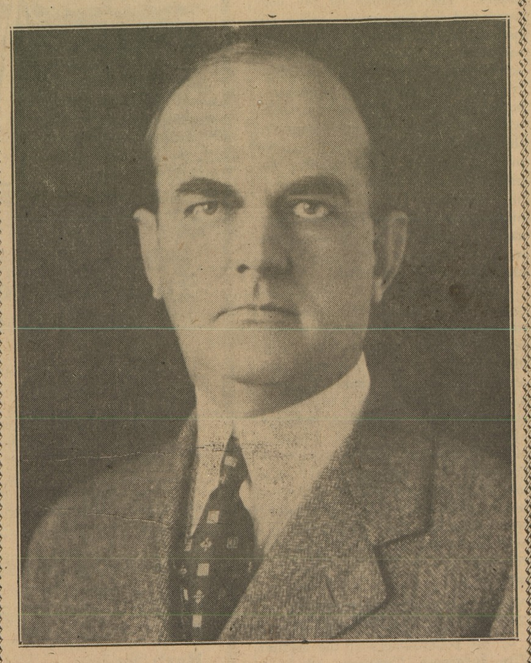

Hon. S. Scott Beck

In the Matter of Clarence S. Hurlock Bankrupt.

In the District Court of the United States, for the District of Maryland.

In Bankrupt No. 5016 Docket "R."

BANKRUPT SALE OF VALUABLE Real Estate

In Queen Anne's County, Md.

Under and by virtue of power and authority contained in a Decree of the United States District Court for the District of Maryland, passed on the 13th day of April, 1928, the undersigned Trustees will offer at Public Sale to the highest bidder in front of the Court House Door, in the town of Centreville, Queen Anne's County Maryland, on

TUESDAY, MAY 22ND, 1928

commencing at the hour of 1.30 o'clock P. M.

ALL THAT VALUABLE FARM

located on the main road leading from Millington to Blanco and Andover Branch in the First Election District of said Queen Anne's County, and upon which Mr. Tibbett now resides and called

"LLOYD FARM"

and the

"ANDOVER FARM"

and commonly known as the Queen Anne's County Farm of C. S. Hurlock; containing

653 ACRES

OF LAND more or less.

There are about Four Hundred and Fifty Acres tillable on this farm, the remainder being largely woodland and which contains much good timber and wood and with capable management could be made a very profitable farm.

The land is good and easily tilled and the buildings and fences in fair repair.

For title and further description of this farm see deed from Henry Bentley, et al, executors, to Samuel Hurlock, dated 4th day of January, A. D., 1888, recorded in Liber W. D. No. 1 folio 208, etc., of the Land Records for said Queen Anne's County.

The landlord's share of corn crop will go to the purchaser, the landlord's share of wheat crop is reserved by the Trustees.

TERMS OF SALE

One-third of purchase price cash on day of sale, the balance of purchase price to be paid in two equal installments, six and twelve months from date of sale; the deferred payments to bear interest from the date of sale and to be secured to the satisfaction of the undersigned Trustees. Title papers to be at expense of purchaser. Other terms can be agreed upon to suit purchaser.

P. TEVIS BAKER,
R. HYNSON ROGERS,
HARRISON W. VICKERS,
Philip B. Close, S. Scott Beck, Attys.

TO THE CREDITORS OF SAID BANKRUPT:

Notice is hereby given that the property described in the above advertisement will be sold on the day and under the terms as expressed in said advertisement.

EDWARD T. MILLER, Referee.
April 26th, 1928.

Assignee's Sale of valuable Real Estate

Under and by virtue of the power of sale contained in a mortgage from Friendship Lodge, No. 29, Knights of Pythias to E. S. Adkins and Company dated the 3rd day of November, 1923 and recorded among the Land Records for Kent County in Liber R. R. A. No. 2, folio 449, default having occurred in said mortgage, which said mortgage was on the 2nd day of May 1928, assigned to Harrison W. Vickers for the purpose of foreclosure and collection, and the said Harrison W. Vickers, Assignee, will offer at public sale at the highest bidder in front of the Court House Door, at Chestertown, Maryland, on

Tuesday, June 12th, 1928

between the hours of 11 a. m. and 12 noon.

All That Piece of PROPERTY

situated in Chestertown, Kent county aforesaid, at the Northwestern corner of the intersection of Kent street and Calvert street, having a frontage on Kent street of 45 feet 6 inches and a depth of 40 feet. Improved by a two and a half story frame dwelling. This property is in fair repair.

TERMS OF SALE

One-third of the purchase money cash on day of sale. One-third upon ratification of sale, balance 6 months from day of sale. With interest on all deferred payments from day of sale or all cash at the option of the purchaser. These terms may be modified to suit the purchaser, title papers at the expense of the purchaser.

HARRISON W. VICKERS,
Assignee

H. B. HOWE
CARPENTER AND BUILDER
HUMPHREY'S POINT
ROCK HALL, MD.
n3-tf

PUBLIC SERVICE COMMISSION OF MARYLAND
ORDER NO. 12904

In the matter of the application of Atlantic Gas Company for authority to acquire 122 Shares of Capital Stock and $38,000, principal amount, of Bonds of Chestertown Gas Company, and for authority to pledge or mortgage said stock and bonds.

BEFORE THE
PUBLIC SERVICE COMMISSION
OF MARYLAND
CASE NO. 2774.

The above mentioned petition having been received and filed, it is this 26th day of April, 1928, by the Public Service Commission of Maryland.

ORDERED: That the same be, and it is it is hereby, set for hearing at the office of the Commission, Baltimore, Maryland, on Thursday, May 10th, 1928, at 11 o'clock A. M.,

PROVIDED, the applicant cause a copy of this order to be published in some newspaper published in Kent County, Maryland, at least one time before the 9th day of May, 1928.

True Copy—Test:

FRANK HARPER,
Secretary.

m5

School of NURSING

TRAIN for nursing at a medical center. Unusual advantages are presented by the Hospital of the Graduate School of Medicine, University of Pennsylvania. Connection with Drexel Institute. School registered in Pennsylvania and New York.

New 500-bed hospital. Uniforms and books furnished; allowance given. Class enters September. Address Directress of Nurses, The Graduate Hospital, Philadelphia, Pa.

Blankets, Draperies, Curtains, Easily Washed in the NEW MAYTAG

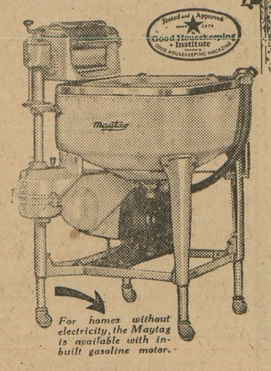

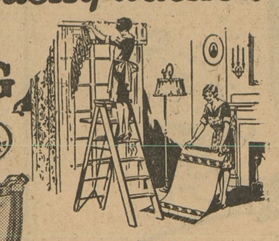

For homes without electricity, the Maytag is available with in-built gasoline motor.

A Big Help at Housecleaning Time

EVEN rag rugs may be washed in the roomy, cast-aluminum Maytag tub and it is hand-careful with fine draperies and curtains.

Let the Maytag help you with housecleaning. It does an average washing in an hour, and so thoroughly that no hand-rubbing is necessary, even on collars, cuffs, wristbands or grimy overalls.

The New Roller-Water Remover, with balloon-type rolls, removes both soap and water evenly from all parts of the garments, automatically adjusts the tension and reverses the drain board.

The many distinctive features of the Maytag have won for it first place among the women of America—World Leadership.

Phone for a Maytag. Without cost or obligation, give it a thorough trial in your own home. If it doesn't sell itself, don't keep it.

Deferred Payments You'll Never Miss.

THE MAYTAG COMPANY, Newton, Iowa
Founded 1894

MAYTAG RADIO PROGRAMS
WHT, Chicago, Tues., Wed., Thur., Fri., Sat., 9:00 P. M. WCCO, Minneapolis, Fri., 8:30 P. M. WHO, Des Moines, Sun., 7:15 P. M. KDKA, Pittsburgh, Tues. and Wed., 10:00 P. M. WBAP, Fort Worth, Mon., 8:30 P. M. KEX, Portland, Ore., Tues. and Sat., 8:30 P. M. KSL, Salt Lake City, Mon., 7 P. M. KZL, Denver, Mon., 7 P. M.
*Hours designated are standard time at the stations named.

GEO. W. BALDWIN
Phone 89 Chestertown, Md.

Maytag
Aluminum Washer

SUPERIOR
BLACK HAWK SPREADER

The Greatest Spreader Ever Built

YOU are hauling and scattering manure by the old, slow, costly and back-breaking method—if you are using a spreader that wasn't built right to start with—if you are using a spreader that has seen its days—come in and see how you can save work and money with a SUPERIOR Black Hawk Spreader.

Thousands of users know that it produces earlier crops, bigger crops, better crops—crops that bring the highest market prices. It insures quick absorption—prevents burn-outs—*doubles the crop-producing value of your manure.*

No Other Spreader to Compare With It

The SUPERIOR Black Hawk pulverizes every particle of the manure. It spreads it in a broad, smooth layer. None is wasted. No part of the field gets too much—no part gets too little. It is built low for easy loading. It's the [illegible] hauling spreader ever built. [illegible] lubrication keeps all working parts in perfect condition. Automobile type mounting in front gives a shorter turn.

These are just some of the reasons why thousands of farmers choose the SUPERIOR Black Hawk in preference to all others. Come in and see it for yourself. See how it will save work for you and for your horses. See how it will boost your crops and your profits.

WM. A. HYLAND
GALENA, MD

Come see 2000 turkey eggs hatching, 450 Poults being raised artificially and inspect my Hatchery and Poultry Plant.

SUNDAY, MAY 13, 1928

EVERYBODY WELCOMED

SWAN CREEK HATCHERY
WALTER M. KENLY
SWAN CREEK ROCK HALL, MD.

may5-2t

With A Good Hull And A MIANUS Motor
You Can Laugh At Heavy Weather

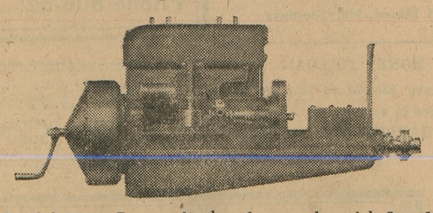

Model 416-A Four cylinder, four cycle, with 2 to 1 Reduction Gear Drive, Bore 3 1-8;" Stroke 4 1-2". 20 1-2 H. P. at 1400 R. P. M. Joe's reverse gear.

The man who operates his boat in all kinds of weather wants to be sure of two things: that his hull is sound and that his engine is a MIANUS.

Through a generation of experience on both coasts, MIANUS Motors have gained and maintained a reputation for dependability. The new line of MIANUS Motors designed to deliver dependable performance plus greater power, flexibility and efficiency, includes engines from 3 to 190 H. P. Certain models are equipped with a 2 to 1 reduction gear drive—an exclusive MIANUS feature.

Write us for information about the new MIANUS engines.

MIANUS SALES CORPORATION
107 Market Place, Baltimore, Md.

Local Agents:
Charles T. Mace, Cambridge, Md.
Charles P. Boyer, Crisfield, Md.
Rock Hall Motors Co., Rock Hall, Md.

Come in and see our
NEW SPRING STYLES
Ralston
SMART SHOES FOR MEN
$5.00 $7.50
VANSANT & NEWSOME
CHESTERTOWN, MD.

©Maryland State Archives, msa_sc6000_24_1-0147