Lazy Dollars!

If you have laggard funds working at a fraction of their full earning capacity, Smith diversified investments will put your lazy dollars to work on a full-time, safety-and-profit basis. . . . 6½% will be the yield, payable semi-annually.

As its title suggests, our booklet, "Making Safety Pay Profits," is well worth reading.

Mail coupon for your copy

INFORMATION COUPON

THE F. H. SMITH CO.
Investment Securities — Founded 1873
Smith Building Washington, D. C.
(815-15th St., N. W.—Nat. 2460)
Branch offices in—New York—and Other Cities

Gentlemen:—I am interested in safe investments only. Send me copy of new illustrated booklet "Making Safety Pay Profits."

NAME.....
ADDRESS.....*"1-68"*

Bargains At Bramble's Store
FAIRLEE, MD.!

A nice line of Ladies' and Children's Trimmed Hats. Full fashioned Ladies' Silk Hose. Ladies' and Children's Pumps.

SPECIALS IN DRY GOODS

25c Fast Color English Prints	Yard 19c
25c Fast Color Dress Ginghams	Yard 17c
9-4 Heavy Sheeting Muslin	Yard 38c
Amoskeag Apron Ginghams	Yard 12½c
Hill Muslin	Yard 16c

NEWEST PATTERNS IN GONGOLEUM

Gold Seal Floor Covering	Yard 48c
Gold Seal Rugs 9x12	Each $9.50
Matting Rugs 9x12	Each $3.25

100 PIECE DINNER AND TEA SETS

100-Piece Imported Dinner and Tea Set, beautifully decorated $14

SPECIALS IN GROCERIES

Granulated Sugar	$6.00 hundred
3 lbs. Blue Rose Whole Head Rice	20c
4 lbs. Cream Corn Starch	25c
3 boxes Kelloggs Flakes	25c
4 Bars Octagon Soap	25c
Kenny's High Grade Coffee	40c

EGGS AND CHICKENS taken in trade at highest market.

T. H. M. BRAMBLE, Fairlee. Md.

Chicks get from Purina LIFE and GROWTH~

FROM the time chicks step out of their shells, they look to you for protection and care to live and thrive. Poultry yard facts show that more than 90% of the chicks fed Purina Startena and Purina Baby Chick Chow live and grow rapidly into plump broilers and early laying pullets. Isn't it sound business economy to feed Purina, which saves 9 out of 10, instead of average mixtures on which 5 out of 10 chicks die? Come in and let us show you how to save chicks and get them to early maturity.

METCALFE BROS.
CHESTERTOWN, KENNEDYVILLE, WORTON AND THOMAS R. ROUSE, STILL POND.

Kent News Is $1.50 A Year

CHURCHES

CHRIST FOR ALL—ALL FOR CHRIST
The Word of God
Thy word is a lamp unto my feet, and a light unto my path.—Psalm 119: 105.

SAFETY OF THE RIGHTEOUS:—The righteous shall inherit the land, and dwell therein for ever.

The law of his God i sin his heart; none of his steps shall slide,—prepared for them that love him.—1 Corinthians 2:9.

PRAYER:—We thank Thee, Lord thet every morning mercies new fall as fresh as evening dew.

Locust Grove M. E. Church

The Locust Grove M. E. Church will give their Children's Day service May 27, at 8 p. m.

Chestertown M. E. Church
W. F. Corkran, Pastor

Tomorrow will be a day of more than usual interest. 11 a. m. Mr. Edward B. Dunfood, Chief Attorney of the Anti-Saloon League, will speak on the Temperance question. We all want to hear the latest thing on that intensely vital subject. Mr Dunfood comes highly recommended as a public speaker. 8 p. m. the College Y. M. C. A. will have charge of a union service in the interest of their organization. The Rev. B. M Johns, D. D., pastor of Grace Church, Wilmington, Del., will be the preacher. Dr. Johns is one of the outstanding preachers of Methodism. Dr. Gibson, Dr. Atwater, and President Titsworth will assist in the service. The choir will have special music for both these occasions. 10 a. m. Sunday school as usual. 7 p. m. Epworth League.

Christ M. P. Church, Chestertown

N. O. Gibson, Minister. Sunday, May 27th. Sunday school at 10 a. m. divine worship at 11 a. m., address by Mr. G. A. Royer, of Baltimore,; Christian Endeavor at 6.45 p. m., union services, under the auspices of the Y. M. C. A. of Washington College, at the M. E. Church at 8 p. m. sermon by Dr. Johns, of Grace M. E Church, Wilmington, Del. Wednesday, church night, service at 7.30 o'clock. Friday, Junior and Intermediate C. E. at 6.30 p. m.; Teacher Training Class at 7.30 p. m. Welcome.

Locust Grove M. E. Church

Children's Day services will be held in Locust Grove M. E. Church Sunday evening, May 27 at 8 p. m.

Fairlee M. E. Church

Services for Fairlee Charge, May 27, are as follows: Salem Church. Sunday School at 10 a. m., W. B. Barnes, superintendent. How happy every child of God who knows his sins forgiven, this world he cries is not my place I seek my place in Heaven. The Sunday school is where we should start. Public worship at 11 a. m., sermon by the Pastor, S. L. Hanby, subject "Sacrifice." Epworth League at 7.30 p. m., leader, Miss Margaret Rash, topic "Memorials In Granite Or In Life."

Union M. E. Church, Worton

Sunday School at 2 p. m., B. F. Rash, superintendent. This school is growing in interest. Come and take part. Public worship at 3 p. m., sermon by pastor, S. L. Hanby, subject "Memorial Day" service. There will be special singing at this time. Everybody welcome.

Bond M. E. Chapel

Sunday school 10 a. m., A. C. Loud superintendent. Our special number will be an instrumental selection by friends of the school. Preaching 11 a. m. The choir will sing a special selection during the service. There will be a special meeting of the Children's Day and Campaign Meeting at the close of the morning service.

Mowbray M.E. Chapel, Cliff City

Sunday School 2.30 p. m., Mrs. Ida Kirby, superintendent. Epworth League 7 p. m., Ruth Legg, leader Preaching 7.30 p. m.

"AS NECESSARY AS BREAD"

Mrs. Skahan's Opinion of Pinkham's Compound

Saugus Centre Mass.—"I have taken 10 bottles of Lydia E. Pinkham's Vegetable Compound and would no more be without a bottle in the house than I would be without bread. It has made a new woman of me. I used to be so cross with my husband when I was suffering that I don't know how he stood me. Now I am cheerful and strong and feel younger than I did ten years ago when my troubles began."—MRS. JOHN SKAHAN, 20 Emory St., Saugus Centre, Mass.

5c BUYS A REALLY GOOD CIGAR

You say it can't be done? Man, read this!

The five-cent cigar purchaser is as much entitled to enjoyment out of his smoking as the man who pays more. Here's the cigar that'll give it to him: *Havana Ribbon.* Don't say it's "just another five-center." *Try* it. Then let your judgment rule.

Havana Ribbon is as different from ordinary 5c cigars as green or over-ripe bananas are different from ripe ones. And for the same reason: *Havana Ribbon* contains no "green" *under*-ripe tobacco; nor *over*-ripe. No bitterness; no flatness. You get a smoke that's marvelously fragrant, cool, mild, mellow—fine-tasting. . . . Because it's *ripe tobacco*—every bit. And long-filler too! No "scraps" or "cuttings."

Havana Ribbon has been going great guns for thirty years. Millions being smoked! It's the "nickler" of the century, and 5c will prove to you that this is no idle dream. Sold everywhere. Also *Practical Pocket Packages* of five cigars.

COOLIDGE TELLS RULES OF LIFE

Cheered by thousands and with a national Guard battery of field artillery firing a Presidential salute of 21 guns, President and Mrs. Coolidge arrived at Andover, Mass., Saturday for the one hundred and fiftieth anniversary of Phillips Academy.

Speaking at the sesqui-centennial celebration of Phillips-Andover Academy, the President said:

"Two great tests in mental discipline are accuracy and honestly. It is far better to master a few subjects thoroughly than to have a mass of generalizations about many subjects.

"The world will have little use for those who are right only a part of the time. Whatever may be the standards of the classroom, practical life will require something more than 60 per cent or 70 per cent for a passing mark.

"The standards of the world are not like those set by the faculty, but more closely resemble those set by the student body themselves. They are not at all content with a member of the musical organizations who can strike only 90 per cent of the notes.

"They do not tolerate the man on the diamond who catches only 80 per cent of the balls.

The standards which the student body set are high. They want accuracy that is well-nigh complete. They apply the same standards to candor and honesty. Bluff and pretense may be permitted in the classroom, but in their relations with each other students regard such practices with contempt, and those who resort to them are probably considered to be cheap.

"They may be willing to view with considerable tolerance those who break the rules of the school, but they will not fail to mete out condemnation and penalty on those who break the rules of training."

PLEASANT TO TAKE
Scott's Emulsion

FLOOR COVERINGS

A selection unsurpassed in Rugs and Yard Goods. Our New Rattania Rugs are here—come in and look them over. Being overstocked in matting we are offering a very low price by the roll.

ALASKA REFRIGERATORS

The refrigerator that saves ice — cork insulated — a good time to buy—while the selection is good.

BED ROOM SUITE SPECIAL

Four pieces, walnut finish, regular $130.00 value.

Special Price $98.00.

PAINTS—OIL—LEAD

B. P. S. Paint leads them all. Try it and become convinced.

Barn and Roof Paint $1.40 Gallon.

JOHN BARTLEY
CHESTERTOWN, MARYLAND

TANGIER, MD., TO THE FORE

A town of 1,200 inhabitants within 100 miles of the nation's capital along whose streets no automobile has ever run and many of whose inhabitants have never seen a pleasure motor-car, will be opened up to tourist trade this year. The village in question is Tangier, situated in the center of Chesapeake bay on the tiny island of Tangier, discovered and named in 1608 by Captain John Smith. Its streets are only eight feet wide and the only means of transportation used by its inhabitants are carts, wheelbarrows and boats. The American Automobile Association is planning to link up one of its tours with the island by routing travelers through Crisfield, Md., from where they can catch the daily mail boat to the village.

Tangier's inhabitants are all fishermen, most of whom are descendants of sixteen families from Cornwall, England, who came to the island centuries ago. So pure has the old English stock of the original settlers been kept that their speech is still strongly favored with Cornish accent.

Religion has always played a leading part in the lives of the fishermen. It was noted throughout America for fifty-seven years because of its great beach camp meetings, which began in 1800 and were held regularly for more than half a century. These meetings were attended by throngs of New Yorkers and Baltimore, Philadelphia and Richmond Methodists. The entire island population is enrolled in the only church on the island, the Northern Methodist. The Rev. R. S. Strickland is the pastor of the flock and a leader in its affairs.

* * * * * * * * *

Tangier has an excellent school and its people are excellent citizens. Until twenty years ago all disputes were settled by the pastor of the church. There was no other law enforcement needed. Up until 1900 the islanders had little use for money and practically all of their trading is said to have been done by barter.

* * * * * * * * *

More soft shell crabs are caught by the fishermen off Tangier than by any other fishermen in the world, and the result has been that the island has been known as the "soft shell crab capital of the world."

Tangier's children take to the water early and tots not yet in their teens can be seen any fine day with their little "cunners" modeled after the larger vessels, sculling or sailing around the harbor. There are a few sad, but thrilling, stories of children blown across the bay by sudden squalls, after having ventured too far off shore. In one terrific storm which kept steamers tied at their piers in bayside cities, a lad of eight in a cunner was blown across the bay and and by marvelous seamanship weathered the storm, but died of the sixteen hours of terrible exposure. Another boy a year older accomplished the same feat under like conditions in an open canoe without serious consequences not long afterward.

In 1812 the British fleet anchored off Tangier and ten thousand seamen and solders came ashore and attempted to break up one of the great summer camp meetings which was in progress. Every man on the island and every boat of any description was pressed into British service, but the men, true to the new republic, scuttled all of their boats in the night despite the fact that by so doing they might have faced starvation.

The Reason

"Why did you stop singing in the choir?"

"Because one day I didn't sing and somebody asked if the organ had been fixed."

COAL
QUALITY ATTENTION and SERVICE

IT'S THE RESULTS THAT COUNTS

KIBLER'S COAL is the result of careful selection. The resulting comfort and satisfaction is yours for the asking.

C. W. KIBLER & SONS
PHONE 149
CHESTERTOWN, MD.

Now Is The Time To
FERTILIZE

Massey & Wilmer

the reliable Chestertown Fertilizer dealers are ready to serve the farmers of Kent and Queen Anne's counties, Wheat, Tomato and Asparagus Fertilizer ready for you at honest prices.

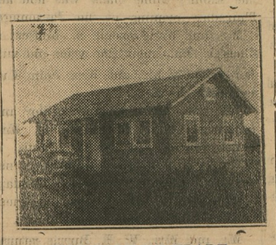

FOR SALE OR TRADE

This bungalow, 16x24 ft., 3 rooms 10 casement windows, built-in cupboard and screens, paint in good condition, built summer of 1925. Suitable for couple or club for summer occupancy. Situated one mile from Smithville on road leading to St. James Church. Must be moved. Sale would include outside toilet, latticed front; also oil stove, lamp, etc. Will sacrifice for cash and quick sale. An exceptional opportunity. Further particulars write

Terms can be arranged.

Will trade for closed car, coach preferred, late model, in perfect condition.

L. G. CORDIER,
266 W. Greewood Avenue,
m13-3t Lansdowne, Pa.

School of NURSING

TRAIN for nursing at a medical center. Unusual advantages are presented by the Hospital of the Graduate School of Medicine, University of Pennsylvania. Connection with Drexel Institute. School registered in Pennsylvania and New York.

New 500-bed hospital. Uniforms and books furnished; allowance given. Classes enters September. Address Directress of Nurses, The Graduate Hospital, Philadelphia, Pa.

666

Cures Chills and Fever Intermittent, Remittent and Bilious Fever due to Malaria
It kill the Germs.

my12-21t

WM. PEPPER CONSTABLE
Attorney-at-Law
Maryland Trust Building
Baltimore, Md.
In Elkton, Md, Tuesdays

CHICHESTER S PILLS
THE DIAMOND BRAND. Ladies! Ask your Druggist for Chi-ches-ter s Diamond Brand Pills in Red and Gold metallic boxes, sealed with Blue Ribbon. Take no other. Buy of your Druggist. Ask for CHI-CHES-TER S DIAMOND BRAND PILLS, for 25 years known as Best, Safest, Always Reliable
SOLD BY DRUGGISTS EVERYWHERE

Schumacher & Foreman, Inc.
Optometrists and Opticians

Eyes Examined. Prescriptions Filled. Over 30 Years Serving the Public.

I. N. FOREMAN, Pres.,
HARRY E. AULD, Secretary,
MIDDLETON J. CHILDS, Asst. Sect'y, Optometrist.

209 N. Liberty Street
Above Lexington. Phone Plaza 5243
BALTIMORE, MD.
Drive With Safety—Have Your Eyes Examined.

ATTENTION?
MR. AND MRS. POULTRYMEN
HERE THEY ARE

Chicks from Certified and B. W. D. Tested Flocks. White Leghorns, White Wyandottes, Rhode Island Reds and Barred Rocks.

Day-Old Poults (Baby Turkeys.)

Custom Hatching

Hen Eggs, tray of 150 eggs....$5.00
Turkey Eggs, tray of 110 eggs $8.00

Scott and Brown's Kovita Cod-Liver Oil for Turkeys—the purest on the market.

Brooder Stoves.

Walter M. Kenly,
SWAN CREEK HATCHERY
f18-4ms* Rock Hall, Md., Phone 39F2

NOTICE TO CREDITORS

Notice is hereby given that the undersigned has obtained from the Orphans Court for Kent County letters Testamentary on the personal estate of

WILLIAM E. WILLSON

late of said county, deceased.

All persons having claims against said deceased's estate are hereby warned to exhibit the same, with the proper vouchers thereof, to the undersigned on or before the 19th day of Novermer, 1928, otherwise they may by law be excluded from all benefit of said deceased's estate.

All persons indebted to this estate must settle at once.

Given under my hand this 15th day of May, 1928.

HENRY BERNARD WILLSON,
m19-4t Executor.

Fire and Life Insurance
Phone 33F22 Millington

E. THOS. MASSEY
MASSEY, MD.

John P. Ahern
MILLINGTON, MD.

Lumber
Coal
Insurance

Best Grade Calcium.
Lump Lime for Wite Washing, 75c per bushel
Chicken Coops and Cypress Gates, already for use, get our prices.

SPRING SALE!

Lots of Spring Goods to close out at very low prices.

Apron Gingham only	10c yd
Dress Gingham only	15c yd
Men's and Boys' Pants from	98c
Men's Caps and Hats	48c and 98c
All Leather Horse Collars	$3.98
All Kinds of Dishes	5c and 10c
Shoes from	98c up

Men's and Boys' Clothing Reduced Prices.

Just received New Garden and Field Seeds and Garden Tools and Wire.

Bring your Eggs, Poultry and Calves at market prices.

A. Paris Dept Store
SANDY BOTTOM, MD.

MONEY LOANED
30 DAYS TO 10 YEARS
Repayable in easy installments.
Real Estate and Chattel Mortgages—Financing for Home Building and Household Furnishing.

SECURITY FINANCE CORPORATION
CHESTERTOWN, MD.

Office in The Enterprise Building. Cor. Cross and Cannon Sts.

SATTERFIELD & DURDING

We make a specialty of insuring HAY and WHEAT, either in barns or in stacks.

Remember the "HOME" is the largest American Company.

CHESTERTOWN & ROCK HALL

Slaun Drug Co.
THE PRESCRIPTION STORE

A fresh supply of Landreth's and Ferry's Garden Seed.

Decide to have a garden this spring Home grown vegetables are something we all enjoy.

We have just received a new lot of 75-cent Gooks.

Whitman's Easter Eggs.

Slaun Drug Co.
THE PRESCRIPTION STORE
Phone No. 30

Stevens Bros.
Grain, Fruit and Produce Commission Merchants
226 S. Charles St. Corner Camden St.
BALTIMORE, MD.

Under the personal supervision of R. Nelson Stevens, over thirty-five years successful experience.

References — Merchants and Mechanics First National Bank and All N. C., Box 925. j14-tf

ORDER NISI

In the matter of the estate of David B. McMenamin, deceased.

In the Orphans' Court for Kent County, Maryland.

Ordered, this 1st day of May, 1928, by the Orphans' Court for Kent County, Maryland, that the sale of lease-hold property mentioned in these proceedings made and reported by Amy C. R. McMenamin, Executrix of the estate of David B. McMenamin, late of Kent County, deceased, under and by virtue of authority contained in a last Will and Testament of David B. McMenamin and by authority from this Court, be ratified and confirmed unless cause to the contrary thereon be shown on or before the 7th day of July, 1928; provided a copy of this Order be inserted in some newspaper printed and published in Kent County once in each of four successive weeks on or before the 2nd day of June, 1928 next.

Report states amount of sale to be $450.00.

EDWARD A. SCOTT,
JAMES H. GROVES,
J. HENRY THOMPSON,
Judges Orphans' Court.

Test—Merritt Brice, Register of Wills.
m6-4t

H. C. HUGHES
DENTIST
CHESTERTOWN, MD.

©Maryland State Archives, msa_sc6000_24_1-0176