Kent News

SATURDAY, JUNE 2, 1928

The first session of the 70th Congress adjourned Tuesday at 5.30 p. m.

President Coolidge has appointed W. Spencer Stevens postmaster at Millington for a term of four years from the date of issuance of his commission. There are remaining vacancies in this county at Chestertown and Rock Hall in which great interest is being manifested as to who will be the successors of the present incumbents, John N. Bennett and Allan Urie.

The County Commissioners of Talbot have decided to absolutely abandon the County Home. The Board has arranged with Dr. Kane to take care of two of the four inmates in the Home, both of whom are subject to be cared for in State insitiutions and the other two are to be cared for in private families. The Board will proceed to sell the property as soon as it is entirely vacated.

The Wisconsin cows being sold by Amoss and Greer at Kennedyville are proving satisfactory. The receipts at the station is nearly up to the standard of 1927. Cows are giving 50 and 60 pounds of milk per day.

Lyceum Theatre
CHESTERTOWN, MD.

MONDAY, JUNE 4th
Lon Chaney in
"Laugh Clown Laugh"
Chaney's latest and it is being acclaimed everywhere as the best, and you know it must be great.
Added attraction, "Your Husband's Past."

TUESDAY, JUNE 5th
Syd Chaplin in
"Skirts"
Remember Syd in "Charlie's Aunt"-well here's another scream and you can't afford to miss it.
Added attractions, "Bathing Beauties," "Hyenas Laugh."

WEDNESDAY, JUNE 6th
Adolphe Menjou in
"A Night of Mystery"
Added attraction, "The Humdinger."

THURSDAY and FRIDAY
JUNE 7th and 8th
Gilda Gray in
"The Devil Dancer"
Added attraction, the best in short subjects each night.
PRICES
Main Floor 50c
Balcony 35c
Children 25c

SATURDAY, JUNE 9th
Claire Windsor in
"Fashion Madness"
Also Metro Comedy—News and Fables.

DEATHS

Frank Decorse, younger brother of Polk Decorse, of Chestertown, died in New York last week aged 70. He leaves a wife and two children. He was born in Kent and lived here until about 40 years of age.

Mrs. Sallie B. Porter, wife of J. Ellis Porter, of Church Hill, died at her home last Saturday ,after an illness of some weeks. Mr. Porter was in her seventy-fourth year, having been born near Cecilton, Cecil county on April 16th, 1855. She was a Miss Lofland, and was married to Mr. Porter on January 26th, 1881.

She is survived by her husband and one brother, George D. Lofland, of Chestertown. Her only daughter, who was Mrs. R. I. Catlin, predeceased her, dying in September, 1919.

Funeral services were held from her late residence last Monday afternoon, Rev. H. M. Nutter and Rev. Vandevander officiating. Interment was made in the Church Hill Cemetery, the bearers being Earle Smith, Wm. C. Smith, Casper Seney, E. S Valliant, J. Carroll Catlin and C Edgar Smith.

Mrs. Jennie V. Kennard, aged 66 years, of Boothwyn, Pa., died in the Delaware Hospital following a brief illness from pneumonia. Mrs. Kennard, who was the widow of William H. Kennard, was admitted to the hospital May 25. The funeral took place Thursday, with services in the M. E. Church at Galena, at 2 o'clock in the afternoon, burial in Galena Cemetery

Mrs. Mary Elburn, widow of Wm Elburn and sister of John Smith, of Baltimore, and Charles Smith, of Rock Hall, died at St. Agnes Hospital of bronchial pneumonia at 11.30 o'clock Monday morning, May 28th She leaves a son, Herbert, and three daughters, Mrs. Clarence Coleman Mrs. Grover White, and Mrs. Herman Fisher, all of Baltimore. A sister Mrs. Minnie Porter, lives near Chestertown. The remains were brought on the Tolchester boat Thursday and taken to Wesley Chapel Cemetery where interment was made.

Mrs. Jennie Passwater, wife of Charles F. Passwater, died at her home, Wilmington, Del., on May 26 1928, age 55 years. Besides her husband she leaves her father, Benjamin F. Davis, of Hanesville, and the following brothers and sisters: John Davis, of Philadelphia; Thomas J Davis, of Chestertown; Mrs. W. Edw Jewell, of Baltimore; Mrs. Elizabeth Parsons, of Baltimore; Mrs. John W Lentz, of Baltimore; Mrs. J. W. Robinson, of Still Pond; Mrs. Blanche Clayton, of Baltimore; Josh W. Davis of Hanesville; Mrs. J. Walter Fowler of Wilmington.

Funeral service was held Monday evening at 7.30, at the home of her sister, Mrs. J. Walter Fowler, Wilmington. Rev. Dr. L. B. Smith officated. Burial service at Chester Cemetery, Chestertown, on Tuesday morning at 11 a. m., May 29th, 1928 conducted by Rev. Mr. Randall. The bearers were J. H. Usilton, C. R Skirven, Sutton Tarbutton, Samuel C Loller, J. Walter Fowler, George Carter; C. L. Dodd, undertaker.

Mrs. Carrie Smyth, daughter of the late Richard C. Smyth and Wilhelmina Smyth, died Tuesday at the home of her sister, Mrs. W. Walter Taylor, near Hanesville, age 55 years. She leaves two sisters, Mrs. W. Walter Taylor and Mrs. Blanche Smyth Funeral Thursday, May 31, at 2 p. m., at the home of Mrs. W. Walter Taylor. Interment in Chester Cemetery, Chestertown, Rev. Mr. Randall officiated. The bearers were Howard, Raymond, Lester, Hildren and Vickers Bowers, and Wm. Faulkner; C. L. Dodd, undertaker.

KENT NEWS $1.50 PER YEAR.

WANTED
Hanson's Old Kent
and any books on or about Maryland.
The Norman, Remington Co.
347 N. Charles St.
Baltimore, Md.
2tjune2

Sale For Taxes

By virtue of authority vested in me as Treasurer of Kent County, Maryland, by Act of Assembly and providing for the collection of State and County Taxes, I will sell at Public Sale, on

Tuesday, June 12, 1928

beginning at 10.30 a. m., at the Court House Door, in Chestertown, Md., the following described properties:

FIFTH DISTRICT

NO. 1
92 acres, dwelling and other buildings near Rock Hall, adjoining T. Milton Jones, assessed to Edward H. Apsley for taxes for 1927 and in arrears for 1927 Amount of taxes due for 1927, $105.88 interest and cost of sale to be added.

NO. 2
Lot 100x75 on Main St., Rock Hall, adjoining Edw. H. Apsley, assessed to Edward Apsley for taxes for 1927 and in arrears for 1927. Amount of taxes due for 1927, $7.87, interest and cost of sale to be added.

NO. 3
Lot 50x150 and dwelling on Main St. Rock Hall, adjoining Edgar R. Joiner assessed to Chas. E. Joiner for taxes for 1927 and in arrears for 1927. Amount of taxes due for 1927, $15.05, interest and cost of sale to be added.

NO. 4
3 acres and dwelling in Piney Neck, adjoining Charles Crouch, assessed to Annie M. Schriver for taxes for 1927 and in arrears for 1927. Amount of taxes due for 1927, $3.28, interest and cost of sale to be added.

NO. 5
½ acre and dwelling in Piney Neck, adjoining Robt. B. Creighton, assessed to Edward C. Taylor for taxes for 1927 and in arrears for 1927. Amount of taxes due for 1927, $5.35, interest and cost of sale to be added.

NO. 6
10 acres and dwelling in Piney Neck, adjoining R. Hynson Rogers, assessed to Edward C. Taylor for taxes for 1927 and in arrears for 1927. Amount of taxes due for 1927, $5.06, interest and cost of sale to be added.

NO. 7
2½ acres, dwelling and other buildings near Rock Hall, adjoining G. Ellsworth Leary, assessed to Emil Yammer and wife for taxes for 1927 and in arrears for 1927. Amount of taxes due for 1927 $32.26, interest and cost of sale to be added.

The purchasers of the above described pieces of property, by the terms of this tax sale, purchase all the right, title, interest or claim at law or in Equity that the persons whose names stands recorded upon the records of the Kent County Commissioners had in the above described properties

CLARENCE NEWSOME,
a21-4t Treasurer

NOTICE TO CREDITORS

Notice is hereby given that the undersigned has obtained from the Orphans' Court for Kent county letters of Administration on the personal estate of

GEORGE W. NOBLETTE
late of said county, deceased.

All persons having claims against said deceased's estate are hereby warned to exhibit the same, with proper vouchers thereof to the undersigned on or before the 26th day of November, 1928, otherwise they may by law be excluded from all benefit of said deceased's personal estate.

All persons indebted to this estate must settle at once.

Given under my hand this 22nd day of May, 1928.

WILLIAM B. NOBLETTE,
m26-4t Administrator

NOTICE TO CREDITORS

Notice is hereby given that the undersigned has obtained from the Orphans' Court for Kent County letters of Administration C. T. A. on the personal estate of

JAMES E. HICKS,
late of said county, deceased.

All persons having claims against said deceased's estate are hereby warned to exhibit the same, with the proper vouchers thereof, to the undersigned on or before the 2nd day of December, 1928, otherwise they may by law be excluded from all benefit of said deceased's personal estate.

All persons indebted to this estate must settle at once.

Given under my hand this 29th day of May, 1928.

GEORGE E. HICKS,
je2-4t Administrator C. T. A.

PUBLIC SALE

Under and by virtue of a Destraint for Rent issued from a Justice of the Peace (Olin B. Stafford) for Kent County, State of Maryland, at the suit of Vernon M. Barnett vs. The Amusement Park Association and to me directed I have taken in execution all the interest and estate of the said Amusement Park Association in and to the following Real Estate to-wit:

1 Building 30 ft. width, more or less and 39 ft. in length, more or less; 10 ft Platform, more or less; 1 Old Piano.

All of which I will offer for sale at Public Auction to the highest bidder for cash on the lot known as the Brick Yard, on Calvert street, Chestertown, Md., on

SATURDAY, JUNE 9TH, 1928
At 2.00 P. M.
J. THOS. HADAWAY, Sheriff.

PUBLIC SALE OF
Of Valuable

Personalty

The undersigned will sell at public auction, on

THURSDAY, JUNE 7TH, 1928

at 10.30 o'clock, the Personal Property of the late Henry W. Anderson on the Bell Rose Farm, in Baker's Lane, 5 miles from Chestertown, 1 mile from Fairlee, ½ mile from the State road.

TWO HORSES
AND THREE COWS

recently tested by State; 1 fresh with heifer calf by her side.

FARM IMPLEMENTS

Also Household Goods — Sewing machine, carpet sweeper, vacuum cleaner, 2 bedroom suites, dining-room suite, kitchen furniture, 1 Majestic range, good as new; 4-burner Florence oil stove, 1 oil heater, 4 large rugs, small rugs, chairs, cots, dishes, pictures, 1 Newtown coal brooder, 1 oil brooder, 5 Putman brooders.

Lime drill, 2 riding plows, 1, 2 and 3 horse plows, wagon, tomato rigging, dearborn, top for dearborn sulky cultivator, 2 hand cultivators, corn cutter, Acme and drag harrow, weeder, rake, harness, bridles, lot of 1, 2, 3 and 4-horse trees, shovels, hoes, rakes, milk cans, milk trough, asparagus troughs, tools, 1 Ford car, oil and gasoline tanks and other things too numerous to mention.

TERMS OF SALE

All sums of $10 cash on day of sale; all over that amount a credit of six months will be allowed. The deferred payments must be secured to my satisfaction, and terms must be complied with before property is moved.

LENA M. ANDERSON.
H. Stockton Startt, Auct.

The Ladies' Aid will serve lunch

The Bell Rose Farm is one of the most productive farms in Kent county, especially adapted for dairy and poultry. Can be bought at private sale.

Assignee's Sale
of valuable

Real Estate

Under and by virtue of the power of sale contained in a mortgage from Friendship Lodge, No. 29, Knights of Pythias to E. S. Adkins and Company dated the 3rd day of November, 1923 and recorded among the Land Records for Kent County in Liber R. R. A. No. 2, folio 449, default having occurred in said mortgage, which said mortgage was on the 2nd day of May 1928, assigned to Harrison W. Vickers for the purpose of foreclosure and collection, and the said Harrison W Vickers, Assignee, will offer at public sale ot the highest bidder in front of the Court House Door, at Chestertown, Maryland, on

Tuesday, June 12th, 1928

between the hours of 11 a. m. and 12 noon.

All That Piece of
PROPERTY

situated in Chestertown, Kent county aforesaid, at the Northwestern corner of the intersection of Kent street and Calvert street, having a frontage on Kent street of 45 feet 6 inches and a depth of 40 feet. Improved by a two and a half story frame dwelling. This property is in fair repair.

TERMS OF SALE

One-third of the purchase money cash on day of sale. One-third upon ratification of sale, balance 6 months from day of sale. With interest on all deferred payments from day of sale or all cash at the option of the purchaser. These terms may be modified to suit the purchaser, title papers at the expense of the purchaser.

HARRISON W. VICKERS,
Assignee

FOR SALE

The Chester T. Davis home in Galena. Has four bed rooms, sun porch, living room, dining room, den, kitchen, enclosed back porch, and all modernly equipped with shower bath, etc. The lot is 90x400. This is an unusual opportunity to get a country home in a thriving community. It is being sold to settle an estate. Apply to Mrs. Davis at the residence or Rev Ivanhoe Willis, Admr., Galena, Md.

FARM PROPERTY

Under and by virtue of the power and authority contained in a mortgage from Warren Cochran and Susie C. Cochran to the Maryland-Virginia Joint Stock Land Bank dated the 1st day of October in the year 1926 and recorded among the Land Records of Kent County, State of Maryland in Liber R. A. R. No. 8, folio 79, etc. Said mortgage being i ndefault was assigned on the 10th day of May, in the year 1928 to Harrison W. Vickers and the said Harrison W. Vickers as Assignee of said mortgage, will offer at Public Sale to the highest bidder in front of the Court House Door, in Chestertown, Maryland, on

THURSDAY, JUNE 7TH, 1928

between the hours of 11 A. M. and 12 Noon:

ALL THAT TRACT OF LAND
AND PREMISES

situate, lying and being in the Second Election District of Kent County, State of Maryland, known as the

"SMITH FARM."

now tenanted by Mr. John W. Atwell.

The said farm is on the Public Road leading from Urieville to Chesterville and contains

271 ACRES

OF LAND, more or less.

For fuller description of said farm see Deed dated the 30 day of August 1920, of Warren Cochran from Mary Cochran Pool, et al. and recorded in Liber A. P. R. No. 7, folio 471 and the Will of John P. Cochran dated November 2nd, 1894, and recorded among the Will Records for Kent County in Liber J. T. D. No. 1, folio 168.

This property is improved by a

3-STORY FRAME DWELLING

in excellent repair with barns and out-buildings in good shape. This farm is considered one of the best farms in the county and will make an excellent home or a good investment.

TERMS OF SALE

One-third cash on day of sale, one-third upon the ratification of sale, balance in six months from day of sale. All deferred payments to bear interest, Title papers to the cost of the purchaser.

HARRISON W. VICKERS,
Assignee
H. Stockton Startt, Auct.

KENT NEWS $1.50 A YEAR

Sheriff's Sale
Of REAL ESTATE

Under and by virtue of a Writ of Fiere Facias issued out of the Circuit Court for Kent County, State of Maryland, at the suit of The Shannahan & Wrightson Hardware Company vs. James L. Turner, Margaret Turner and L. Dewey Turner and to me directed, I have taken in execution all the interest and estate of the said JamesL. Turner, Margaret Turner and L. Dewey Turner in and to the following real estate:

ALL OF THAT TRACT OF LAND
OR FARM

commonly known as the "John Conner Farm," in the First District of Kent County, Md., near Chesterville, adjoining the lands of Wm. A. Wilson, Emma A. Woodall and the lands of others, and whereon the said James L. Turner now resides and containing

234 7-10 ACRES OF LAND

more or less. Being the same farm conveyed to the said James L. Turner by deed of Hope H. Barroll, Attorney, and dated June 1st, A. D. 1917, and duly recorded in Liber A. P. R. No. 2 folio 311 of the Land Records for said Kent County to which deed reference is to be made for a fuller description by metes and bounrs, courses and distances of said farm which farm I will offer for sale at Public Auction to the highest bidder for cash in front of the Court House, in Chestertown, Md., on

Monday, June 25, 1928

AT 11.30 A. M.

to satisfy and pay said execution and all costs thereon.

J. THOMAS HADAWAY,
m26 Sheriff for Kent County, Maryland.

Choice Tuberculin Tested
WISCONSIN DAIRY COWS

We will have CHOICE WISCONSIN DAIRY COWS for sale at all times, at the farm of D. Raymond Hill, 2 miles north of Kennedyville.

These cows have been carefully selected from private herds, and bought on the judgment of men who know cows from experience.

Sold under 60-day retest, o nterms to suit purchaser's convenience.

We also have choice lots of BULLS ready for service, for sale.

Come look them over and sse that these are the cheapest in the end.

Every day is Sale Day for us.

AMOSS & GREER,
Bel Air, Md.
Call D. Raymond Hill, Stil Pond, Md.,
61-F-23.

FOR SALE

1 3 KW Genco Electric Light Plant
1 KW Delco Electric Light Plant.
1 Combination Burning and Running in Bearing Outfit.
1 Powerstand mounted with Model T. Engine, suitable for any stationary belt power.
1 New Ford Touring Body.
1 Express Body and Cab, for Ford Ton Truck.
1 Good Ford Roadster with Pick-up Body.
1 Rebuilt Fordson Tractor in excellent condition. Guaranteed.
1 Set Fordson Tractor Plows.
All priced to sell.
THE DAVIS COMPANY
a28 Galena, Md.

PUBLIC SALE OF
FINE DAIRY COWS

The undersigned will sell at public sale on the farm of Robert C. Kennedy, near Kennedyville, rain or shine,

ON FRIDAY, JUNE 15th, 1928

Beginning at 1.00 P. M.

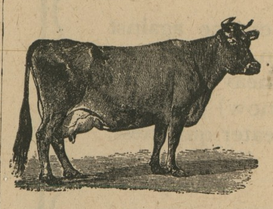

45 Head
Of
COWS

HOLSTEINS GUERNSEYS AND JERSEYS

Also a few pure-bred cows. All these cattle are out of an accredited county in Indiana, all tested with a 60-day retest given. Ages range from 2 to 6 years and show plenty of milk and quality. Some fresh and balance springers. May be seen at Kennedyville farm on and after June 13th.

TERMS—CASH.

GRANVILLE C. BOYLE, Auctioneer CRYSTAL BROS.

24-K Gold-Plated
All for 35c
Regular Size
STAM DRUG CO.
Chestertown. Md.

RUDNICK'S BAZAAR, Inc.
MIDDLETOWN, DELAWARE
WEDNESDAY, JUNE 6th
RAIN OR SHINE
LARGE PUBLIC SALE OF
200 COWS and HEIFERS
TESTED AND SOLD ON 60 DAY RETEST
SPECIAL—TWO CARLOADS OF HOLSTEIN AND GUERNSEY CATTLE

We will have at this sale 2 carloads of Cattle purchased in Ohio consisting of Guernseys, Holsteins and Jerseys. They are a fine lot, and will have to be seen to be appreciated.

We will have 6 purebred Holstein Cattle, all close springers and an exceptionally high-class lot of cows.

We want to make special mention of 3 fine Jersey Cattle, on of them has calf by her side, and will milk 48 lbs. daily and test 6.4 butterfat. This is one of the finest Jersey cows we have ever offered for sale. The other two are close springers and may be fresh by day of sale.

We will also have many others that are fresh and close springers, and we consider them the best lot of cattle we have ever offered.

Mr. Farmer, if you have a surplus of horses, bring them in, as we have orders for 150 head.

TERMS—CASH

Jacob Rudnick, and Eugene Racine, Auctioneers. RUDNICK'S BAZAAR.

S. Scott Beck, Attorney.

RATIFICATION NISI

S. Scott Beck, Assignee
versus
William Hignutt

In the Circuit Court for Kent County, In Equity, No. 2364.

Ordered, this 1st day of June, 1928, by the Circuit Court for Kent County in Equity, that the Auditor's Account and Report, stated and reported by Harrison W. Vickers, Special Auditor, in the above entitledcause, be Ratified and Confirmed, unless cause to the contrary thereof be shown within three weeks from the date of the first publication of said notice, viz: June 23rd, 1928; provided, a copy of this Order be inserted in some newspaper printed and published in Kent County once in each of two successive weeks before the 18th day of June next.

ROBERT A. SHALLCROSS, Clerk.
True Copy—Test:
ROBERT A. SHALLCROSS, Clerk.
m19-2t

"REJUVINATION"
Complete renovation New Fountain Hotel, Pratt and Calvert Sts., Baltimore, Md. New beds, new bedding, new soda fountain, new management, very moderate prices; single rooms $1.00, double rooms $2.00 per day. New Management. 122 E. Pratt Street. m13-3mos

LIME
METCALFE BROTHERS
Chestertown, Kennedyville, Worton.
a14-tf

KENT BUILDING AND LOAN COMPANY
offers special inducements for
SAVING MONEY.
EASY PAYMENTS
REGULAR DIVIDENDS
SAFE INVESTMENT
Office at Court House. Open every Monday evening from 6.45 to 7.45 p. m.
L. B. RUSSELL, President,
FRED. G. USILTON, Vice-President.
CHAS. N. SATTERFIELD, Secretary-Treasurer.

FOR SALE — SIX-ROOM HOUSE
½ acre ground, garage, good water fruit trees, outbuildings, at Rock Hall. Grover Copper, Rock Hall, Md.

DR. H. T. WORKMAN
Says beautiful, white, sound teeth are invaluable to anyone
Good looking teeth are worth many times a necklace of pearls,
Have your teeth treated by a Dentist who is a
Specialist In All Branches Of
Crowns—High-Class Dentistry— Bridges
All Work Guaranteed 20 Years
Stay-Tite Plates— Lowest Prices—White Fillings
CHESTERTOWN
347 High Street
Phone 85W
DENTIST
BETTERTON
Home Cottage
Phone 39F22

The Earle Beauty Shop
PERMANENT WAVE SPECIALISTS
100 CROSS STREET. HOME OF W. W. HADAWAY
PHONE 92M
CHESTERTOWN, MD.
BRANCH OF 811 MARKET ST., WILMINGTON, DEL.
Complete Beauty Parlor Service Every Day.
Make Appointment for Permanent Waves.
Thursday, May 31st, Opening Day.

FINAL DAY OF SALE
SATURDAY, JUNE 2nd
Our dissolution sale will come to a close on Saturday. On Monday all our unsold stock goes back at its former prices. Take advantage of these, last few days to real bargains in men's wear from head to toe.

Such As
Shoes, Hosiery, Underwear, Caps, Hats, Ties, Belts, Pajamas, Shirts, Suits, Tennis Shoes, Gloves, Work Clothing and countless other items of the better kind now to be had at Genuine Sale Prices. Make up your mind to attend this sale this week-next week will be too late.

Permit us to take this way of thanking you one and all for the splendid response to our advertising. We want you to know we appreciate the confidence you have displayed in attending this sale and we sincerely hope that your purchases have been satisfactory. It is always our aim to render the best of service and to sell only merchandise such as will give the utmost in satisfaction for the money invested. To all of you who have attended we say "THANK YOU"

VANSANT & NEWSOME
CHESTERTOWN, MARYLAND

©Maryland State Archives, msa_sc6000_24_1-0181