LOCAL NOTES.....

The ride along Chester river down to Pomona is hard to surpass.

The improvements at the Chestertown Country Club are rapidly nearing completion. Club house, pier, golf links, etc., look attractive.

At their weekly meeting on Monday evening the Chestertown Volunteer Fire Company accepted a number of invitations to attend nearby carnivals and particulars in the firemen's parade in competition for the valuable prizes offered at each. In most cases the company will have its band of 37 pieces and its equipment in the line of march.

The June concert given by the Chestertown Choral Club last Friday evening marks another important Chapter on the history of our town. One of the learned members of the club stated that he believed music was good for the mind, body and soul. We believe this to be true, and this community will be a better place in which to live because of this club with its social and musical advantages enjoyed by folks in all walks of life. It is organized as a community affair and starts out with bright prospects.

Next Wednesday being July 4th and a legal holiday the banks and other public offices will be closed.

The Seventh Annual Convention of the Delmarva Peninsula Fertilizer Association will be held on Saturday in the Colonial Hotel at Ocean City. David B. Ford, of the Peerless Fertilizer Company, of Chestertown, is secretary of the association. He with other members of the Peerless firm and representatives of the Massey & Wilmer plant will attend the convention on Saturday.

In a few minutes' time the entire home can be freed of mosquitoes. With an improved FLY-TOX Hand Sprayer, spray FLY-TOX directly toward the ceiling, also on the draperies, in the closets and on the screens. It will not leave a stain on the most delicate of wallpapers, hangings or fabrics. Spray upwards until all parts of the room are filled with the finely atomized spray. Within a few minutes all the mosquitoes in the room will be dead, regardless of whether the windows and doors are open or closed. In addition to being stainless, FLY-TOX is fragrant, is absolutely harmless to people but sure death to all household insects. Every bottle guaranteed.—Adv.

Chestertown has a new tea house, known as the Bellhaven Tea House, and owned by Miss Margaret C. Bell. The tea house is on the main highway near Washington College and opened on June 21st. Miss Bell plans to make it one of the most delightful places on the Shore.

Indications yesterday were that the Eastern Shore of Maryland probably would pack the smallest crop of tomatoes in recent years. Comparatively few canneries will be in operation and the acreage throughout the entire peninsula will be substantially smaller.

Wm. B. Quimby, prosperous and well-known Sixth District farmer, on Tuesday was appointed Superintendent of the Queen Anne's County Almshouse at Ruthsburg, to succeed William Jester who tendered his resignation to the Board of Trustees two weeks ago, after 34 years of service.

At the same time Mrs. Quimby was made Matron of the institution to succeed Mrs. Jester.

Mrs. James C. Moore, of Greensboro, has been recently appointed as matron of Reid Hall, Washington College, in succession to Miss Anna Brown, deceased. Mrs. Moore will be remembered here as Miss Lottie Wickes.

One hundred local employes of the branch factory of the Victory Sparkler Company of Elkton, here are out of work, following the closing of the plant for the summer months.

The Ladies' Town Improvement Society cleared $70 on a strawberry festival last week and a sum will be applied to the fund being accumulated toward an old women's home.

Six thousond bass have been liberated in the new lake of the Kent County Country Club. The fish were furnished by the State Conservation commission. Interested club members have also placed terrapin in the recently constructed lake.

JR. O. U. A. M.

Jr. Past Councilor, A. J. Leonard.
Councilor, Lloyd Porter.
Vice Councilor, R. E. Collins.
Rec. Sec., H. G. Blyman.
Asst. Rec. Sec., George H. Burke.
Fin. Secretary, E. A. Barnes.
Treasurer, J. W. Hirons.
Conductor, Oliver Tibbett.
Warden, Wm. Bennett.
Inside Sentinal, Earnest Leaverage.
Out Side Sentinal, J. H. Copper.
Chaplin, J. W. Barnes.

MISS TULL AND CARL H. MONSEES MARRIED

Miss Sydney Medora Tull, of Pocomoke City, and Carl H. Monsees, of Salisbury, were married in the Episcopal Church, Pocomoke, by the Rev. S. N. MacEwan, Priness Anne. Their engagement had been announced to a group of close friends at a private party Friday night during the intermission of a dance and the ceremony was performed, early in the morning, shortly after the orchestra had played the last number, "Home Sweet Home."

Mrs. Monsees is the daughter of Mrs. Harry White, Pocomoke, and after finishing college taught in Somerset county. Mr. Monsees is a native of Savannah. For two years he was director of research and extension, Delmarva Eastern Shore Association. After receiving his degree from the University of Pennsylvania he taught i nthe Wharton School.

Plans of the couple for permanent residence, after a trip South, were not announced.

EXAMINING CHILDREN

The Bureau of Child Hygiene of the State Department of Health, will hold Pre-School Clinics for six days, in Kent County for the purpose of examining as many children as possible, who expect to attend school for the first time in the Fall. All children grom six months to seven years of age, are invited to attend these clinics also. Following is a schedule of these clinics as given by Mrs. Katherine C. Stewart, public health nurse:

July 2nd, Millington School, 10 to 12 a. m., white.

July 2nd, Massey school, 2 to 4 p. m., white.

July 3rd, Galena school, 10 to 12 a. m., white.

July 3rd, Kennedyville school, 2 to 4 p. m., white.

July 5th, Betterton school, 10 to 12 a. m., white.

July 5th, Coleman school, 2 to 4 p. m., colored.

July 6th, Rock Hall Elementary school, 10 to 12 a. m., white.

July 6th, Piney Neck school, 2 to 4 p. m., white.

July 9th, Worton school, 10 to 12 a. m., white.

July 9th, Butlertown, 2 to 4 p. m., colored.

July 10th, Chestertown elementary school, 10 to 12 a. m., white.

July 10th, Chestertown school 2 to 4 p. m., colored.

SOMETHING BIG STARTS TOMORROW AT 8:30

"TAKE-YOUR-CHOICE" SALE

OF 90 SUITS AT

$10.

What Did They Sell For?

$20. - $25. - $30. - $35.

Who Made Them?

ADLER-ROCHESTER & GRIFFON BRAND

There are suits of all weights; Two Piece Suits of Gaberdine, Whipcord and Tropical worsted for hot weather. Suits for Fall, Suits for all-year wear.

Sizes for every man, but the small man has a much better selection as shown by the size scale below.

Size 34	Size 35	Size 36	Size 37	Size 38	Size 39	Size 40	Size 42	Size 44
11 Suits	38 Suits	21 Suits	4 Suits	5 Suits	2 Suits	9 Suits	1 Suit	1 Suit

TERMS CASH

NO ALTERATIONS MADE

BORDLEY & SON

DEATH OF WELL-KNOWN PEOPLE

The remains of Mrs. Sarah M. Graham, widow of Rev. Dr. Walter R. Graham, a former pastor of Christ M. P. Church, here, who died on Sunday at the home of her daughter, Mrs. Jesse Adkins, wife of former Senator E. Dale Adkins, in Salisbury, Were brought here Tuesday and interred in the family lot in Chester Cemetery. Funeral services were held at the home of Mrs. Adkins, in Salisbury, conducted by Rev. Thomas H. Lewis, in the absence of Dr. Humphreys, pastor of the local church. The deceased had been in failing health fo rsome months. She had made her home with her son, J. Newell Graham, Esq., in Baltimore, until last fall when she moved to Salisbury to be with her daughter . She was a member of Christ M.P.Church, Chestertown.

The deceased was a native of this town, and was a sister of the late Marion deK. Smith, State Comptroller. Her husband who was one of the most prominent ministers of the Maryland Conference, served three times as pastor of Christ M.P.Church here, during the second of which was erected the handsome edifice now standing on High street, and in the pulpit of which is a handsome memorial window to his memory. The deceased was 76 years old and is survived by the following children: Mrs. Mabel Manning, wife of Col. Clarence Manning, U. S. A., now stationed in Chicago; Mrs. Jessie Adkins, wife of former Senator E. Dale Adkins, of Salisbury; Walter R. Graham, York, Pa.; Harold Graham, of New York City, and J. Newell Graham, of Baltimore.

At the interment here Dr. N. O. Gibson assisted by Dr. T. O. Crouse officiated, the bearers being assisted by Dr. T. O. Crouse officiated, the bearers being sons and guardians.

Mrs. Paul E. Titsworth, wife of the president of Washington College, and her daughters are spending the summer months at Watch Harbor, R. I. Dr. Titsworth will remain a part of the summer with them.

WM. HENRY FIELDS DIES

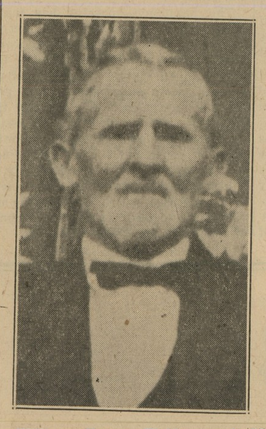

William Henry Fields, aged 95 years and 3 days, died at the home of his daughter, Mrs. Hill, in Philadelphia, Friday, June 15, 1928. He was born in Cecil county but lived most of his life in Kent, near Tolchester. He farmed near Crumpton a few years. The funeral was held at the home of his daughter, Mrs. Henry Smith, near Chestertown, on Monday, June 18th, interment in Church Hill Cemetery. Rev. Ivanhoe Willis officiated at the funeral and eulogized the deceased in most eloquent language. He was a devoted christian and enjoyed fellowship with members of the church. He leaves six children, viz., Mrs. Hill, Mrs. Simpson, Mrs. Conner, of Philadelphia; Archie Fields, of Church Hill, William Fields, of Baltimore, and Mrs. Henry Smith, of near Chestertown.

WEST KENT CIVIC LEAGUE TO OBSERVE FOURTH

The newly organized community organization known as the West Kent Civic League which draws from the territory of Worton Point to Chestertown, and off from this road to the north and south, will observe the Fourth of July together in a community picnic. The picnic grounds will be that shore on Wotron Point, now occupied by Milton Blades and family, known formerly as the Hartlove, or Harris place. A program of activities will be provided by a committee, headed by Sewell J. Lee, that will fill a day from ten in the morning until the shadows fall. All those dwelling in this area are urged to join in the occasion which is aimed to enlarge a community spirit. Bring a basket lunch, sufficient for the entire day, and stay till the end. Whatever you do, come along for a while Even an hour together is better than not at all.

The postal rates will be reduced on July 1st. On this date all souvenir postals will be sent for one cent.

The Town Relief Society will meet Tuesday evening next, July 3rd, at the home of Mrs. C. J. Reiche.

PERSONAL AND SOCIAL NOTES

Dean J. S. Wm. Jones, of the Washington College faculty, Dr. James Roy Micou and Misses Virginia Jones and Catherine Beck have returned from a motor trip through Virginia They covered 750 miles.

Dr. B. Blackiston Wroth, of the Georgia Tech faculty, is spending the summer vacation with his parents Mr. and Mrs. Thomas G. Wroth.

Miss Frances Alice Clements and Miss Georgia Robinson have gone to Rehoboth, where they have accepted positions for the summer.

Mr. and Mrs. Owen C. Smith and son, Owen, Jr., have returned from a motor trip to Canton, Ohio, where they visit their daughter and granddaughter.

Misses Henrietta Newnam and Louise Simpers will leave next week for Birchwood Lodge, near the Delaware Water Gap, where they will spend the greater part of the summer.

Emory Oakes Webster, son of Mr. and Mrs. Preston T. Webster, of Baltimore, is a guest of S. Scott Beck, Jr., for a few days.

Mrs. Olin Davis, of near Sassafras, Md., entertained quite a few friends at Bridge one day recently.

Mrs. Martin Dill and little daughter, Ella May, spent a few days the past week with Mrs. Samuel H. Beck.

Mrs. Elwood Vansant and two daughters of Doylestown, Pa., also Mrs. W. B. LeCompte and son Raymond, spent part of last week with their mother, Mrs. S. R. Hague, of Rock Hall.

Miss Grace Smith, of Baltimore, returned home after a pleasant stay with her friend, Miss Aline LeCompte, near St. Paul's.

Dr. Esther M. Dole, the head of the department of history of Washington College, left Chestertown on Monday to take up her summer duties at Alfred University, Alfred, N. Y., where she will teach Economics and the History of Education during the six weeks summer course. Dr. Dole is accompanied by her two children Alice and Charles, also by Miss Evelyn Brown, the daughter of Mr. and Mrs. W. T. Brown, of Chestertown who will take special work at Alfred. Mr. E. K. Mohr, Dr. Dole's father, who has been making his home in Chestertown will spend the summer months with relatives in near Allentown, Pa.

Mrs. Belle Townshend, of Washington, D. C., is the guest of Mrs. S. P. Townshend on the Avenue.

Dr. H. B. Simmons returned Monday from a trip to the Middle West.

Mr. and Mrs. H. M. Seiginfuse, of Dumont, N. J., are the guests of relatives here.

Prof. Skirven Startt had his right arm dislocated at the elbow last Friday evening while attempting to crank his automobile.

Mr. and Mrs. John Bushman and family have moved from their home on High street and are making their new home near Rock Hall at Chesapeake Pines Farm which has been the property of Fred B. Westcott since 1920.

Wm. Lee Wilkins, of Rock Hall, who has been spending his spring vavation at Okalee, Rock Hall, has left for his long summer trip. Mr. Wilkins is with the Knox Hat Company.

Miss Rebecca Brown, of near Chestertown, who has been a student at Yale University is spending her summer vacation with her parents, Mr. and Mrs. J. W. Brown.

Mr. and Mrs. Harry W. Barnes, their two sons, Richard and William, Mrs. Haley and Francis Horisk, of Wilmington, Del., were Sunday guests of the former's parents, Mr. and Mrs. John W. Barnes.

Mrs. Joseph Slocum and daughter, Barbara, of Asbury Park, N. J., spent last week the guests of Mr. and Mrs. J. Webster McIntire.

Mr. and Mrs. Austin F. Shure and two sons have moved to their home on the Chester river at Newnam's Wharf for the summer months.

Lawrence Strong visited relatives on the Western Shore over the week end. Mrs. Strong, Mary Jean and Mrs. Barclay Kilbourn, who had been visiting on the Western Shore for sometime returned with him.

Mrs. E. Bonwill Dukes and daughter, Margaret Ann, have returned to Chestertown after spending some time with her parents at Atlantic City.

Mrs. Horace W. Beck, of Baltimore has taken an apartment at the Fleming house on Front street for the summer months.

Waters Russell McMenamin has enrolled at the Peabody Conservatory of Music for a summer course in the theory of music.

Claude Parks left Chestertown last Saturday for Brooks Feld, Texas, where he will take the final examinations before entering the aviation school at that place.

Mrs. H. M. Ward, of Wilmington, Del., was the guest last week at the home of Ex-Senator W. B. Copper. H. M. Ward and Miss Ruth Hyrons, of Wilmington, were the week-end guests at the latter's home.

Miss Lucie J. Frazier, of Washington, D. C., is visiting firends in town

Mr. and Mrs. John Hudson, of Akron, Ohio, are the guests of the former's sister, Mrs. Walter W. Lusby.

Dr. and Mrs. H. C. Hughes have returned to their home here after a three weeks motor tour in southern States.

Mr. and Mrs. Simon Westcott and family have moved to their home on the Sassafras river for the summer months.

Miss Margaret Russell entertained at a house party the past week-end Mrs. Arlington W. Carmine, of Philadelphia; Miss Rebecca Moffett, of Ardmore, Pa.; Miss Christine Catlin, of Church Hill; and Joseph Powers and L. M. Van Gilder, of Philadelphia, Pa.

Miss Idella Treadway, of Washington, D. C., is spending sometime as the guest of Mr. and Mrs. Conlyn Noland here.

Miss Elizabeth Dukes has returned to her home here after being the guest of Miss Edith Straughn, in Denton for several days.

Mrs. Charles B. Shaunessy, of Emmitsburg, Md., is the guest of her parents, Mr. and Mrs. H. C. Kratzer, on Front street.

Miss Doris T. Bell is visiting frends in Baltimore.

Mrs. Wm. G. Smyth is spending a month at Emporia, Kansas.

Miss Jane White, daughter of Rev. and Mrs. John White, of Fairlee, left on Sunday for McGill University, Montreal, Canada, where she will be a student in the French School during the summer months. Miss White is a student at Washington College and is majoring in modern languages.

Joseph White is assisting at the Kellog-Smith Summer Camp in Quaker Neck for the summer.

Mrs. L. B. Russell, Jr., is at the Woman's Hospital, Baltimore, this week for special treatment including a minor operation by Dr. Brent.

George B. Twilley, of Baltimore, is spending a few days in town.

Mrs. W. W. Price, of Owings Mills, was the guest this week of Mrs. W. O. Bringman.

WEDDING NOTES

Members of the local set in Wilmington and Chestertown attended the wedding at 4 o'clock Saturday afternoon in the chapel of St. John's P. E. Church, Wilmington, of Miss Alice Dunn Hynson, daughter of Mrs. Rogers Wilson, 1301 Franklin street, and formerly of Chestertown, and Charles Warner, Jr., son of Mr. and Mrs. Charles Warner, of Wawaset. The Rev. Alban Richey, rector of the church officiated. The wedding music was played by E. M. Devereaux, organist of the church.

The bride was given in marriage by her uncle, Reynolds D. Wilson. She was unattended. Frederick Warner was best man.

A reception followed the ceremony at the home of the bride's mother.

On their return from a wedding trip, Mr. and Mrs. Warner will live in Wilmington.

Much entertaining has been done in honor of the bride who is a popular member of the local social set. Mr. Warner is a graduate of Haverford College.

Emerson Loller, eldest son of Mr. and Mrs. Wm. B. Loller, and Miss Louise Matthews, second daughter of Mr. and Mrs. Lee Matthews, all of near Earleville, were united in marriage Saturday afternoon, June 1n, at Warwick, Md., the Rev. Simms performing the ceremony. The young couple was accompanied by Miss Esther Bramble and Albert Craig. A reception was held in the evening at the home of the groom's parents, which was attended by about fifty relatives and also a few friends.

Thomas C. Taylor, son of Mrs. Thomas Taylor, of Odessa, and Miss Edna Garton, daughter of Mr. and Mrs. J. Liston Garton, of near Sassafras, Md., were quietly married by Rev. J. B. McCabe, at Bethodesa M. E. Parsonage, Sunday evening at 9.30 o'clock. The couple were unattended At the present time Mr. and Mrs. Taylor are residing in Odessa.

Take advantage of the greatest coffee value Today!

The only way to get full strength—full flavor—full aroma is to buy Boscul Coffee—kept actually *oven-fresh* in the famous Boscul vacuum can, the greatest advance in coffee history. Not only do you get all the rich deep flavor of the world's best coffees in Boscul in all of their oven-fresh goodness—but it goes so much farther. Prove it today.

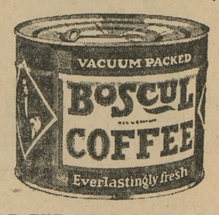

WHY DENY YOURSELF THE BEST COFFEE?

FORD PARTS

All FORD Replacement Parts, as you know, are made of the same material and in the same way as those from which your car was originally assembled, and are low in price because of the established Ford policy.

When you have your car repaired, be sure that genuine FORD PARTS are used.

All genuine Ford Parts have the word "FORD" stamped on them.

We use all genuine FORD PARTS and guarantee all of our shop work. And all of our mechanics have been trained by mechanics of the Ford Motor Company.

The Eliason Motors, Inc.

PHONES 184 AND 231 CHESTERTOWN, MD.

24-K Gold-Plated

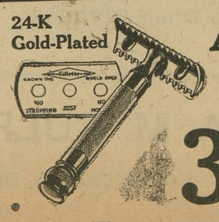

All for 35c

Regular Size

STAM DRUG CO. Chestertown, Md.

©Maryland State Archives, msa_sc6000_24_1-0218