Are you superstitious? You are, no matter how strongly you deny it—we all are. But it does not take a magic crystal to forcast your fortune when you shop at this store. Hundreds of our customers know from experience that the quality of our merchandise, and the fairness of our prices, always mean good luck to them.

The Magic Crystal Forcasts Your Fortune
FOR THE WEEK BEGINNING

Saturday, AUG. 4TH

"Wear-Ever"

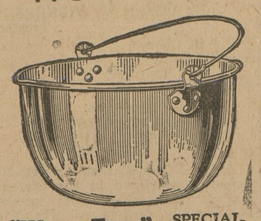

"Wear-Ever" Aluminum JUMBO KETTLE 24-Quart Size SPECIAL $3.95 Reg. Price $4.95
Cover to fit, 90c extra

"Wear-Ever" Aluminum COLANDER and STRAINER 3½-Quart Size SPECIAL $1.00 Reg. Price $1.50

Jar Rubbers
Heavy, Double Lipped, Red Rubber. New stock. Usual 10c value.
Doz. 5c

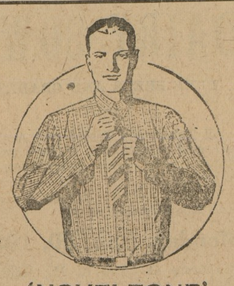

'NOVELTONE' COLORFAST
Are You Sure of Your Shirt?
Publix Colorfast Noveltone, new novelty fabric Shirts always look right because they fit right. They are carefully tailored all the way through, with a collar that's a masterpiece.
Styles and colors and patterns to suit your taste—all guaranteed fast colors, stripes or fancy patterns, whichever you prefer.
VERY SPECIAL
EACH 98c

Ladies Handkerchiefs
Large assortment of hemstitched, colored embroidered handkerchiefs.
2 for 5c

Window Screens
Size 24x33 inch galvanized wire screens. Selected hardwood frames. Very high grade.
Each 45c

Glass Pitchers
2 qt. assorted, popular styles. Clear heavy pressed glass. Unusual value.
Each 29c

Dish Cloths
"Handy Ann" Knit Dish Cloths. Long wearing and sanitary.
2 for 15c

NOLAND
Chestertown, Maryland

S. Scott Beck, Solicitor.

NOTICE TO CREDITORS

In the matter of the Trust Estate of Wm. Frank Coleman and Belle Coleman, his wife.

In the Circuit Court for Kent County, In Equity, No. 2526.

Ordered, this 26th day of July, 1928, by the Circuit Court for Kent County, in Equity, and by the authority of said Court that the creditors of Wm. Frank Coleman and Belle Coleman, his wife, or of either of them, and all other persons claiming any interest in the estate and property, or the proceeds of the sale therefrom, granted and assigned by the Deed of Trust of the said Wm. Frank Coleman and Belle Coleman, his wife, to S. Scott Beck, for the purposes in said Deed stated and declared, to be, and they are hereby directed and required to file their said claims with the proper vouchers attached thereto with the Clerk of the Circuit Court for Kent County, Maryland, on or before the 29th day of September, 1928, provided a copy of this Order be published in some newspaper printed and published in Kent County, Maryland, once in each of four successive weeks before the 30th day of August 1928.

LEWIN W. WICKES.

True Copy—Test:
ROBERT A. SHALLCROSS, Clerk.
jy28-4t

NOTICE TO CREDITORS

Eva C. Sykes
vs.
Carrie S. Gibbs, et al.

In the Circuit Court for Kent County, In Equity, No. 2501.

Ordered, this 27th day of July, 1928, by the Circuit Court of Kent County, In Equity, that S. Scott Beck, Trustee in the above entitled cause, give notice to all persons having claims against the estate of Isaac Gibbs, deceased, to file their claims, properly authenticated, with the Clerk of the Circuit Court of Kent County on or before the 29th day of September, 1928, by causing a copy of this order to be published in some newspaper printed and published in Kent County, State of Maryland, once a week for three successive weeks, before the 30th day of August, 1928.

LEWIN W. WICKES.

True Copy—Test:
ROBERT A. SHALLCROSS, Clerk.
jy28-3t

H. C. HUGHES
D
CHESTE

NOTICE TO CREDITORS

Notice is hereby given that the undersigned has obtained from the Orphans' Court for Kent County letters of Administration C. T. A. on the personal estate of

WILBUR H. MORRIS,
late of said county, deceased.

All persons having claims against said deceased's estate are hereby warned to exhibit the same, with the proper vouchers thereof, to the undersigned on or before the 14th day of January, 1929, otherwise they may by law be excluded from all benefit of said deceased's personal estate.

All persons indebted to this estate must settle at once.

Given under my hand this 10th day of July, 1928.

MARGARET C. MORRIS,
Administratrix C. T. A.
jy15-4t

NOTICE TO CREDITORS

Notice is hereby given that the undersigned has obtained from the Orphans' Court for Kent County letters Testamentary and letters of Administration C. T. A. on the personal estate of

FLORENCE LEE ESHMAN
late of said county, deceased.

All persons having claims against said deceased's estate are hereby warned to exhibit the same, with the proper vouchers thereof, to the undersigned on or before the 28th day of January, 1929, otherwise they may by law be excluded from all benefit of said deceased's estate.

All persons indebted to this estate must settle at once.

Given under our hands this 24th day of July, 1928.

BURNHAM ESHMAN,
Executor and
MARY E. ATKINSON,
Administratrix C. T.A.
jy28-4t

John D. Urie, Attorney.

RATIFICATION NISI

John D. Urie, Attorney Assignee
versus
Clarence S. Hurlock and wife

In the Circuit Court for Kent County. In Equity, No. 2498.

Ordered, this 25th day of July, 1928, by the Circuit Court for Kent County, in Equity, that the Auditor's Account and Report, stated and reported by S. Scott Beck, Auditor, in the above entitled cause, be ratified and confirmed, unless cause to the contrary thereof be shown within three weeks from the date of the first publication of said notice, viz: Aug. 18th, 1928, provided, a copy of this order be inserted in some newspaper printed and published in Kent County, once in each of two successive weeks before the 13th day of August next.

ROBERT A. SHALLCROSS, Clerk.
True Copy—Test:
ROBERT A. SHALLCROSS, Clerk.

TO HOLDERS OF
Third Liberty Loan Bonds

The Treasury offers a new 3⅜ per cent. 12-15 year Treasury bond in exchange for Third Liberty Loan Bonds.

The new bonds will bear interest from July 16, 1928. Interest on Third Liberty Loan Bonds surrendered for exchange will be paid in full to September 15, 1928.

Holders should consult their banks at once for further details of this offering.

Third Liberty Loan Bonds mature on September 15, 1928, and will cease to bear interest on that date.

A. W. MELLON,
Secretary of the Treasury.
Washington, July 5, 1928.

WM. PEPPER CONSTABLE
Attorney-at-Law
Maryland Trust Building
Baltimore, Md.
In Elkton, Md, Tuesdays

H. B. HOWE
CARPENTER AND BUILDER
HUMPHREY'S POINT
ROCK HALL, MD.
n3-tf

JOS.N.WHEATLEY & CO.
INSURANCE
CHESTERTOWN, MD.

ROSELTH KNAPP BREED

Impersonator at Chautauqua

Roseltn Knapp Breed, who gives the afternoon program of the fourth afternoon of the coming Chautauqua is said to be absolutely without a peer in her particular line of work. She is not an ordinary reader. She has developed a new art. She is a remarkable impersonator of humorous characters with an unusual understanding of human nature. Her wonderful natural ability enables her to depict different characters in such a way that her own personalty fades and you are conscious only of the character she is portraying. She does not exaggerate to get her effects. She makes folks live, and the audience does not laugh at them, but with them. Who has not met the fatuous mother, the tiresome, spoiled child, the woman who uses her mouth and not her brain the gumchewing shop girl?

While Mrs. Breed aims to amuse and "chase dull care away," there is always at least one number on her program that grips the heart. She has woven her program together so that there are no tedious waits. Without the use of wigs or grease paint but, gifted with an unusual voice and wonderful facial expression, by using costumes, she is able to make quick changes on the platform while the audience watches each transformation.

The Toledo Times said of Roseltn Knapp Breed: "Through her affiliation with the Lyceum and Chautauqua bureaus the theatrical profession has lost a wonderful character artist."

Mrs. Breed is by no means dependent upon costumes; her monologues and humorous dialect stories given in evening dress are some of the charming parts of her programs.

She has appeared on the Chautauqua and Lyceum platforms from the Atlantic to the Pacific, in the United States and Canada, with many noted lectures; among whom are Chief Justice William Howard Taft, William Jennings Bryan, Ruth Bryan Owens, Irvin Cobb, Lorado Taft and Marly Sullivan. The latter, after hearing Mrs. Breed give an impersonation of "Aunt Eliza" from down in Maine said, "You have given me a rare treat the past ten minutes. I thought I was back in old New England."

At Chestertown, August 15 to 21.

What Is Sing Sing?

Sing Sing is a famous New York State prison located at Ossining, a town on the Hudson River about 30 miles north of New York City. The town itself was originally also called Sing Sing, supposedly from the Sing Sing or Sintsink tribe of Indians who once lived in that vicinity. In 1901 the name of the town was officially changed to Ossining, the old name having become objectionable to the inhabitants became of its popular association with the penitentiary. "Ossining" is merely a different form of "Sing Sing," both words being corruptions of the Delaware Indian word "assinesink," literally meaning "at small stone." There is nothing to the popular story that Sing Sing was named after a friendly Indian whom the whites called the John Sing Sing

STATEMENT — of the ownership, management, etc., of The Kent News, published weekly at Chestertown, Maryland, as required by the act of August 24, 1912.

Publishers—Fred. G. and Wm. B. Usilton.

Editors—Fred. G. and Wm. B. Usilton.

Managing Editors—Fred. G. Usilton and Wm. B. Usilton.

Business Managers—Fred. G. Usilton and Wm. B. Usilton.

Stockholders — Owning one per cent or more, of capital stock—The Eastern Shore Newspaper Corporation.

Bonded or mortgage—Fred. G. and Wm. B. Usilton.

Signed Fred. G. Usilton, Editor manager.

Subscribed and sworn to before me this 24th day of July, 1928.

JAMES W. CROUCH, N. P.

Schumacher & Foreman, Inc.
Optometrists and Opticians
Eyes Examined. Prescriptions Filled
Over 30 Years Serving the Public.
I. N. FOREMAN, Pres.,
HARRY E. AULD, Secretary,
MIDDLETON J. CHILDS, Asst. Sec'y,
Optometrists
209 N. Liberty Street
Above Lexington. Phone Plaza 5243
BALTIMORE, MD.
Drive With Safety—Have Your Eyes Examined.

PROCLAMATION

Proposing an Amendment to the Constitution of the State, 1928

WHEREAS, at the January Session of the General Assembly of Maryland, held in the year 1927, an Act was passed to wit: Chapter 379 proposing an amendment to the Constitution of Maryland, title "Legislative Department," regulating the compensation of the members of both Houses of the General Assembly of Maryland; in words and figures as follows:

CHAPTER 379

AN ACT to propose an amendment to Section 15 of Article III, of the Constitution of the State of Maryland, title "Legislative Department," regulating the compensation of the members of both Houses of the General Assembly of Maryland, and to provide for the submission of said amendment to the qualified voters of the State of Maryland for adoption or rejection.

Section 1. Be it enacted by the General Assembly of Maryland (three-fifths of all the members of each of the two Houses concurring), That the following be and same is hereby proposed as an amendment to Section 15 of Article III of the Constitution of the State of Maryland, title "Legislative Department," the same if adopted by the legally qualified voters of the State, as herein provided, to become Section 15 of Article III, of the Constitution of the State of Maryland.

15. The General Assembly may continue its session so long as in its judgment the public interest may require for a period of not longer than ninety days; and each member thereof shall receive a compensation of fifteen dollars per diem for every day he shall attend the session but not for such days as he may be absent unless absent on account of sickness or by leave of the House of which he is a member and he shall also receive such mileage as may be allowed by law not exceeding twenty cents per mile; and the presiding officer of each House shall receive an additional compensation of five dollars per day. When the General Assembly shall be convened by proclamation of the Governor, the session shall not continue longer than thirty days, and in such case the compensation shall be the same as herein prescribed.

Sec. 2. And be it further enacted by the authority aforesaid, That said aforegoing section hereby proposed as an amendment to the Constitution of the State of Maryland shall, at the next general election for Members of Congress held in this State, be submitted to the legal and qualified voters of the State for their adoption or rejection, in pursuance of the directions contained in ArticleXIV of the Constitution of the State of Maryland, and at the said general election the vote on the said proposed amendment to the Constitution shall be by ballot, and upon each ballot there there shall be printed the words "For the Constitutional Amendment," and "Against the Constitutional Amendment" as now provided by law, and immediately after said election due returns shall be made to the Governor of the vote for and against said proposed amendment as directed by said Fourteenth Article of the Constitution, and further proceedings had in accordance with said Article Fourteen.

Approved: April 5, 1927.

Now, Therefore, I, Albert C. Ritchie, Governor of the State of Maryland, in pursuance of the direction contained in Section 1 of Article 14 of the Constitution of Maryland, do hereby order and direct that this Proclamation containing a full, true and correct copy of the text of said Chapter 397 of the Acts of the General Assembly of Maryland of 1927, be published in at least two newspapers in each of the counties of the State where so many may be published and where no more than one may be published then in that newspaper, and in three newspapers published in the City of Baltimore, one of which shall be published in the German language, once a week for at least three months next preceding the general election to be held in the State of Maryland on Tuesday the 6th day of November, 1928, at which election the said proposed amendment to the Constitution shall be submitted in form and manner prescribed by the General Assembly, to the legal and qualified voters of the State for adoption or rejection.

The Great Seal of Maryland

Given under my hand and the Great Seal of the State of Maryland. Done at the City of Annapolis, this 14th day of July in the year nineteen hundred and twenty-eight.

ALBERT C. RITCHIE.

By the Governor:
DAVID C. WINEBRENNER, 3d,
Secretary of State

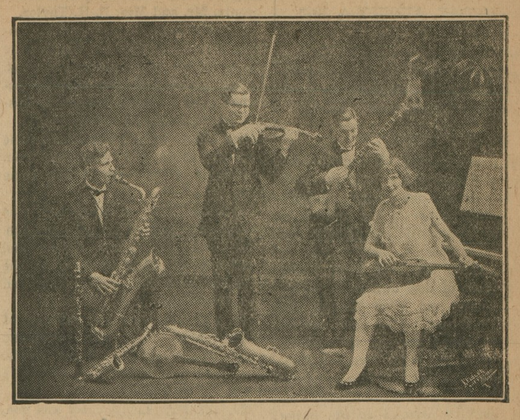

CLEMENS RADIO ORCHESTRA

THE RADIO ARTISTS TO BE HERE IN PERSON

Miss Loretta Clemens — cousin of Mark Twain—who is the leader of the Clemens Radio Orchestra to appear here in two concerts on the Chautauqua platform, started her musical career at the age of four and at that time was proclaimed by the press as the youngest composer in the world. In 1910 the Cleveland Plain Dealer called her "the Child Wonder, who has baffled the musical world with her most wonderful talent."

Charles E. Clemens, not related to Miss Clemens, Professor of Music of Western Reserve University, writes about her: "At the age of six Miss Clemens was brought to my notice and, recognizing the marvelous talent of the child, I made myself responsible for her musical education. Apart from her pianistic ability, Loretta Clemens has an unusual gift of organization and has grouped around her other gifted instrumentalists who give excellent demonstrations of ensemble playing.

Josef Hofmann while in Cleveland in 1922, assisted Loretta Clemens in arranging her concert program for the elCveland Woman's Club. At the time, Mr. Hofmann remarked again about her wonderful talent and that her hands were almost as perfect for piano as his own. Miss Clemens is also a composer, having written the following selections: "Russians On Exile March," "The Awakening," "The Call of the Desert," "Encouragement," "Monastaire Bells," "Lorettas Fantasia" and others.

Miss Clemens Radio Quarete has broadcasted over the stations WTAM WDBK, WHK, WJAX, WEAR.

At Chestertown, August 15 to 21.

24-K Gold-Plated

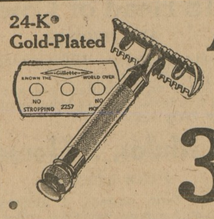

All for 35c

Regular Size

STAM DRUG CO. Chestertown, Md.

KENT NEWS $1.50 A YEAR IN ADVANCE

$678.60 EXTRA PROFIT
—On Last Season's Wheat Crop

CONSIDER these facts about the winter wheat grown last season by Mrs. Thos. Bosley & Sons, of Butler, Baltimore Co., Md. These successful growers obtained an average yield of 37 bushels an acre from their 58-acre crop, most of it grown on cornstalk ground. By comparing their yields with those of neighbors who used other makes of fertilizer, Mrs. Bosley & Sons say in a recent letter, "We get between 25% and 35% better crops than neighbors who use other makes of fertilizer." With wheat at $1.30 per bushel, this increase in yield meant a total gain of $678.60 on their crop. Read their letter in the next column.

Extra profits like this make "AA QUALITY" Fertilizers by all odds the cheapest goods you can buy. Don't be misled into buying cheap fertilizers—don't buy fertilizer on the basis of chemical analysis alone.

You get bigger yields, better quality—and more profit—with "AA QUALITY" Fertilizers because these goods are made with painstaking care from the choicest plant-food materials, according to formulas which meet the exact needs of your soil. Every bag comes to you in superb mechanical condition—so fine, dry, and uniformly mixed that you get easy, even distribution. Each rootlet obtains a complete supply of the carefully selected plant foods necessary to carry your crop from seeding to maturity. This means better stooling, fuller heads, more bushels to the acre, more pounds to the bushel—and bigger profits.

You owe it to yourself to try "AA QUALITY" Fertilizers. See the "AA QUALITY" dealer today.

Facts for Wheat Growers

From Mrs. Thos. Bosley & Sons, Butler, Baltimore Co., Md.
"We have been using 'AA QUALITY' Fertilizer for several years and by comparison find that we get between 25% and 35% better wheat crops than neighbors who use other makes of fertilizer. The bags are good and strong and the mechanical condition perfect. The treatment which I receive from your Company is all that I can ask."

From Mr. J. L. Reitz, Lewisburg, Union Co., Pa.
"During the course of a year I use about 100 tons of fertilizer and it is very important that I get the best, not only from a producing standpoint but something that is mechanically perfect. It is for this reason that I buy 'AA QUALITY' Fertilizers." August 13, 1927.

"AA QUALITY"
FERTILIZERS

Look for this seal on the back of every bag. It is the guarantee of the world's largest fertilizer manufacturer—a pledge of dependable quality that never varies.

These famous old brands are "AA QUALITY" Fertilizers; a dealer near you sells one of these brands:

PATAPSCO AGRICO LISTERS

Manufactured only by
The American Agricultural Chemical Co.
Baltimore Sales Department
700 Lexington Building, Baltimore, Md.

Write us for name of nearest dealer. Send for free copy of book, "Fertilizing Wheat"

©Maryland State Archives, msa_sc6000_24_1-0258