Kent News

SATURDAY, AUGUST 4, 1928

This State has lost one of its best citizens in the death of Eugene Levering Thursday in Baltimore, aged 82. He leaves a twin brother Joshua.

The law requiring all dogs to carry a license tag is not a local measure, but State-wide, the county authorities having no say in the matter, as the law makes it compulsory for them to enforce it without fear or favor. There has been some laxity on the part of dog owners in taking out licenses and even though the Sheriff has been called upon several times to round up the delinquents, there are many who have not compiled with the law so this year the authorities are determined that the dogs must be licensed or the owner of said dogs arrested. The enforcement of this law is going to be a feature all over the State this year so that those who suffer the penalty of non-compliance can not feel agrieved that Kent is over stringent.

DEATHS

Edna Blanche Hartman, oldest daughter of Mr. and Mrs. Hugh H. Hartman, died of blood poison after an illness of about a month at Children's Hospital, in Washington, D. C., 4.30 p. m., August 1st. The deceased lived in Chestertown eight years where she attended public school, High and Elementary. She was 19 years old and had been in training nearly a year. She had a bright and sunny disposition and had endeared herself to her many friends. The funeral services will take place Sunday at 2.30 p. m. in Chestertown M. E. Church, Dr. W. F. Corkran officiating; interment in St. Paul's Cemetery, C. L. Dodd, undertaker.

Mrs. Lucy M. Rice, aged 92 years, mother of the Rev. O. B. Rice, pastor of the local M. E. Church, died at her son's home in St. Georges, Del., Sunday. She had been an invalid for four years and had lived with the Rev. Mr. Rice for two years.

She is survived by three sons and one daughter as follows: The Rev. Mr. Rice, William J. Rice, of Philadelphia; Orenzo Rice, of Washington, D. C., and Mrs. Alice M. Nichols, of Seattle, Washington.

Mrs. Ida L. King, wife of Charles L. King, died at her late home in Wilmington, Del., on Sunday, July 29th, aged 60 years. She leaves a husband and several children. Funeral services were held from her late residence, 2500 Jefferson street, Tuesday afternoon; interment in Riverview Cemetery.

William F. Stewart, son of the late James and Emily Stewart, formerly of Kent county, died at his home in Baltimore, Tuesday afternoon, aged 60 years. Funeral services were held from his late home on Thursday afternoon and the body brought to Kent for interment at St. Paul's on Friday afternoon at 2 o'clock.

Dr. Enoch G. Clark, died at his home on West Cochran street, Middletown Wednesday morning after an illness of about three years. Dr. Clark had lived in Middletown for the past 24 years, and until three years ago practised his profession. Previous to coming to Middletown he resided in Millington, Md., for many years' where he practised medicine.

Dr. Clark was elected to the Maryland legislature in 1894 and served in that body until 1898. On February 11, 1873, he married Miss Mary Johnson, of Massey, Md., who died January, 1923.

He is survived by a daughter, Miss Agnes Clark, who lives at home; two sons, Carroll Clark, of Massey, and Gilbert Clark, of New Orleans, La.

Funeral services will be held in St. Joseph's R. C. Church, Middletown, Saturday morning at 8.30, and interment in Galena Cemetery.

PROPOSALS

SEALED PROPOSALS will be received until 12 M., on Monday, Aug. 16th, 1928, for the construction of a School House at Rock Hall, Kent County, Maryland, for the Rock Hall Public Elementary School Commission in accordance with drawings and specifications as prepared by A. C. Leach, Architect, Baltimore, Maryland. Drawings and specifications may be seen at the office of Louis C. Robinson, County Superintendent of Schools, Chestertown, Maryland, and a copy thereof may be obtained upon a deposit of $10.00 which will be refunded upon the return of said drawings and specifications. The successful bidder will be required to furnish sufficient bond with approved security for the erection and completion of said Public School House. All proposals or bids shall be addressed to "The Rock Hall Public Elementary School Commission, Care Louis C. Robinson, Chestertown, Maryland.

The Commission reserves the right to reject any or all proposals or bids.
THE ROCK HALL PUBLIC ELEMENTARY SCHOOL COMMISSION
By William C. Francis, Chairman.

BETTERTON

Mrs. Lloyd Adley and son, of Philadelphia, were week-end guests of her parents, Mr. and Mrs. P. H. Taylor.

Mrs. Violet Crew and nephew, Emerson Moore, and Howard Smith were among visitors to Baltimore last week.

Miss Grace Tull has recently returned from an ocean voyage to Boston, leaveing from Norfolk, Va.

Miss Lillian Leager and Miss Louise Hepburn spent the week-end from University of Delaware at their home here.

Littleton Crew, of Edgewood, was a week-end guest of his wife and son.

Mr. and Mrs. Leroy Owens and small son, of Middletown, spent the week-end with his parents, Mr. and Mrs. Harry Owens.

Mr. and Mrs. Gray and children, of Philadelphia, were also week-end guests of Mr. and Mrs. Harry Owens. Mrs. Gray was formerly Miss Louise Owens, of this place.

Mr. and Mrs. Leslie Crew and son, of Philadelphia, have been visiting his sister and husband, Mr. and Mrs. George Brice.

Littleton Moore, of Philadelphia, is spending a vacatio nwith his wife and children at their bungalow on Bayside.

A very large crowd enjoyed the first German of the season at the Casino last Wednesday evening. This Wednesday evening an elimination dance with prizes given, was held.

Tomorrow, August 5th, at 7.45 p. m., the Rev. John White will celebrate his 25th anniversary in the ministry with special service at St. John's Chapel. Everyone is invited to be present.

PUBLIC SALE OF

PERSONAL PROPERTY

Having rented my farm, I will sell at the farm on Bay Shore Road between Tolchester and Rock Hall,

Thursday, August 9th. 1928

Beginning 10.30 a. m., the following property:

15 Head of Cows

AND HEIFERS

chiefly Guernseys. Milking capacity 20 to 50 lbs. each per day.

This is an accredited herd and has had five tests, the last being made on July 28th, 1928.

4 Mules, 3 Horses

FARM UTENSILS

Two farm wagons, 1 McCormick reaper, 1 mower, hay rake, sulky cultivators, 2 hand cultivators, disc spike and acme harrow, 1 riding plow 1 3-horse plow, 1 2-horse plow, 1 1-horse plow, 1 new ground plow, 1 2-hole corn sheller, John Deere corn planter, grain drill, dearborn, top buggy, set dearborn harness, set carriage harness, 1 set leather wagon harness 1 set chain harness, 8 sets plow harness, 6 leather head halters, bridles and collars, forks, shovels, etc. 1 3-horse gas engine and feed grinder, 1 saddle and briddle, 2 fox hounds, these are also good rabbit dogs. About 50 bushels yellow cob corn.

TERMS OF SALE

All sums of $20.00 cash, above this amount a credit of 12 months will be given with approved security. No property to be removed until terms of sale are complied with.

JULIAN T. POWER, Owner.
Harrison W. Vickers, Jr., Attorney.
James H. Lee, Auctioneer.

PUBLIC SALE OF

PERSONAL PROPERTY

The undersigned intending to discontinue farming, will sell on the Jarrell Farm, near Morgnec Bridge, on

Wedneday, Aug. 15. '28

Beginning at 10.30 A. M., the following property:

Five Head of Horses

AND COLTS

All good workers.

Four Good Cows

All good milkers.

Three Heifers and 1 2-year old Guernsey Bull.

TWO BROOD SOWS, NINE SHOTES AND NINE PIGS

IMPLEMENTS

One Case corn planter, 1 McCormick mower, 1 disc harrow, 1 Oliver riding plow, 1 dearborn, 1 slop cart, 1 10-horse power Ohio engine, 1½ horse power engine and jack, 1 saw, and bench, 1 tomato rigging, 1 set springs, 1 16 ft. hog trough, 1 2-horse plow, 1 16-ft. ladder, 2 hand cultivators, dearborn, harness, plow harness, collars, bridles, forks, shovels, hoes, etc., 1 Ford sedan, engine just repaired, 1 Home Comfort range, lot of Household and Kitchen Furniture and 2 ricks of hay.

TERMS OF SALE

All sums of $20.00 and under, cash; over that amount a credit of 12 months will be given on a note with approved security. No property to be removed until terms are complied with.

J. W. McCLARY.
James H. Lee, Auct.

PUBLIC SALE OF

PERSONAL PROPERTY

Having rented my farm, will sell on the farm formerly known as "The Richard Turner estate near Betterton, Maryland, on

Tuesday, August 14th, 1928

at 11 a. m. (if rainy next clear day) the following:

4 Head of Horses

1. George, 8 years old, good everywhere.
2. Charlie, 12 years old, good everywhere.
3. Ada, 3 years old, good everywhere.
4. Lill, 14 years old, with colt by side, by Harry Stavely's horse. Can't be beat.

Make special of bay horse, George and bay mare, Ada, a fine team. Weight about 2600 pounds.

12 Head of Cattle

HOLSTEIN AND GUERNSEY

Ranging from 2 to 8 years of age. Some with calves by side, some springing, one registered Guernsey Heifer, coming 3 years with calf by side, entitled to register. Her dam, Ernestine of Home Farm; sire, Cavelier of Green Gables. These cows are T. B. tested.

20 Hogs and Shoats

Five or six sows soon to farrow. 1 pure bred Berkshire boar, weighing about 300 pounds, fine hog.

IMPLEMENTS

One Dearborn, 1 saw bench and saw, 1 trailer for truck, 1 corn planter, Black Hawk; 2 3-horse plows, 98 Oliver; 1 1-horse plow, 1 sleigh and bells, 1 set dearborn harness, 4 sets plow harness, 1 4-horse tree, 2 2-horse trees, 1 American cream separator, good as new, separates 200 pounds milk an hour; hoes, shovels and forks, 1 hand spray, 1 2-hole Keystone corn sheller, used very little; 1 feed grinder, International; 2 farm 5 collars, 10 to 15 ton alfalfa hay, 1 wagons, 1 Shafer and Redmile, 1 Hague and Hackett; 1 hay rigging, 1 tomato rigging for wagon body, 1 tomato body for running gear, 1 New Idea manure spreader, in good shape.

Lot of 2x4 sand boards, used in hauling dirt on wagon; 1 corn shute for wagon, 1 potato digger, 1 hood cover for Ford car, 2 sets of wagon harness, 4 bridles, leather head haulters and good rope halters with snaps wheelbarrow, 1 1¼ horse power Club Sandwich Engine, used very little, 1 cross cut saw, 7 ft., 1 one-man lever cross cut saw, 7 ft. a real machine.

One Ontario drill, good as new; 1 No. 20 McCormick-Deering tractor and plows, 14 in. bottom; 1 disc grass seeder, 1 Deering mower, 1 Deerng hay rake, 1 Oliver double disc harrow, 1 3-section spring harrow, 1 2-section spring harrow, 3 hand cultivators, Iron Age; 2 sulky cultivators, International; 1 Deering reaper, good shape; garden plows, 1 3-horse drag harrow, 2 drags, 1 hay fork and 140 foot new rope just used this summer; some milk cans, milk buckets, slop barrel and cart, 1 Delco engne and batteries, chicken coups, galvanized.

ALSO LOT OF HOUSEHOLD FURNITURE AND KITCHEN UTENSILS

TERMS—Sums of $20 and under cash; over that amount credit of 12 months on approved note.

ERNEST D. BRISCOE,
Wm. Frazier Russell, Jr., Attorney.
H. Stockton Startt, Auctioneer.

Weatherby—Mike Hayes has had his car repainted. It must be some new process. I never saw anything like it.

Fjske—Yes, Mike did the job himself and the cats raced all over it before it was dry.

Mortgage Sale of Dwelling House And Lot

Under and by virtue of the power and authority contained in a mortgage from Charles H. Brown and Cora Brown, his wife to Sidney P. Townshend dated the 31st day of July, 1922, and recorded among the Land Records for Kent county, State of Maryland, in Liber R. R. A. No. 1, folio 141.

Default having occurred in the provisions of said mortgage, said mortgage was assigned on the 10th day of July, 1928, to Harrison W. Vickers. Attorney for the purpose of foreclosure and collection and the said Harrison W. Vickers, as Attorney and Assignee will offer at Public Sale to the highest bidder in front of the Court House Door in Chestertown, Maryland, on

Tuesday, August 7th, 1928

AT 11.00 A. M.

All that tract or parcel of Land and Premises

situated in the First Election District of Kent County, known as the old Bramble property, which property was conveyed to the said mortgagors by Addie Bramble, widow, et al and described as follows:

Beginning for the same at a stone standing on a line with the land of John M. Armstrong and running from thence South 6 deg. West, a distance of 20½ perches to a lot belonging once to a certain Fanny Boyer therce with said lot South 27 deg. East 14 perches to the woodland of John G. Black thence with said woodland North 19 deg. East 20 perches to a stone thence in a straight line to the place of beginning, containing two acres of land more or less.

THIS PROPERTY IS IMPROVED BY A DWELLING.

TERMS OF SALE

One-third cash on day of sale, balance upon ratification of sale. Title papers to the cost of the purchaser.

HARRISON W. VICKERS,
Attoreny and Assignee

Mortgage Sale of Nice Small Farm

Under and by virtue of the Power of Sale contained in a mortgage from Minnie B. Phillips to Warren Taylor, dated July 30th, A. D., 1925, and duly recorded in Liber R. R. A. No. 5, folio 326, etc., of the land records for Kent County, State of Maryland, default in the terms of said mortgage having occurred, the undersigned, as attorney named in said mortgage, will offer at Public Sale, on

Monday, August 27th, 1928

at 1.30 o'clock p. m., at the Court House Door, in Chestertown, Kent County, aforesaid, all that farm and tract of land located in the First Election District of said Kent County and on the westerly side of the public road leading from Chesterville to the Shadding Reach Landing on Chester River adjoining the lands of Samuel C. Willis, Frank Shahan and the lands of others and containing

35 ACRES

OF LAND, more or less, of which about 30 acres is tillable and the remainder is in woods. This property is located in a good farming section of Kent, the land is easily tilled and in a fair state of cultivation with a good dwelling on the farm and is also under fair fencing. For further description and title of said farm see the above named mortgage and the deed therein mentioned. The purchaser will be entitled to possession of the property upon the final ratification of the sale of the farm and the growing crops from day of sale.

TERMS OF SALE

One half the purchase money cash on the day of sale, the remainder of purchase money payable 6 motnhs after the day of sale with interest on all deferred payments from day of sale, or all cash at the purchaser's option and all deferred payments to be secured to the satisfaction of the undersigned. Taxes will be paid for 1928 by the undersigned. All title papers at purchaser's expense.

JOHN D. URIE,
Attorney named in Mortgage.
Thomas S. Toulson, Auctioneer.

PUBLIC SALE OF

PERSONALTY

The undersigned intending to quit farming will sell on the Kelley-Chapman farm, near Lynch, on

Wednesday, Aug. 15, 1928

Beginning at 10.00 A. M.

13 HORSES

One pair bay horses, 10 and 11 years old, work anywhere, fine wagon team, weight 1200 or 1300.

One pair bay horses, 12 and 13 years, work anywhere, both good drivers.

One sorrel colt, 4 years old, work anywhere, very quiet.

One sorrel mare, 5 years old, broken in all harness.

One bay mare, 4 years old, work anywhere.

One gray mare, 3 years, been worked some.

One black mare, 11 years old, work anywhere, driver or excellent brood mare.

One bay horse, 16, work anywhere.

One bay mare colt, 2 years old.

One gray colt, 1 year old.

14 COWS

14 head good milch cows ranging from 3 to 8 years in age.

All these cows have passed three clean tests and are in perfect condition.

One with calf by side.

Pure bred Guernsey Bull, 2 years old, with papers.

HOGS

Three Brood Sows.

19 pigs 7 weeks old.

5 hogs weighing from 150 to 200.

FARMING IMPLEMENTS

One 11-tine Ontario grain drill, in perfect order; 1 Deering binder, all in order; 1 International corn planter, nearly new; 3 Oliver riding plows, in good condition; 2 3-horse walking plows, 1 2-horse plow, 1 1-horse plow, 3 riding cultivators, nearly new; 2 hand cultivators, 1 garden harrow, 1 double disc, used one season; 1 single disc, nearly new; 1 lime drill, 1wheelbarrow grass seeder, 1 hay rake, 1 Schauber corn cutter, 1 wheat fan, 1 International manure spreader, nearly new; 1 Corn King manure spreader, in good condition; 1 McCormick mower, 2 farm wagons, in good shape; 1 dearborn, 1 carriage, 1 International roller, almost new; 1 3-section spring-tooth harrow, used one season; 1 2-section spring-tooth harrow; 1 tomato rigging, 1 fairbanks and Morse engine, 1½ horse power, in good shape; 1 feed grinder, 2 4-horse drag harrows, 1 grindstone, 2 sets leather wagon harness, 1 single set wagon harness, 2 sets chain harness, 10 se tsplow harness, 1 set dearborn harness, 1 set carriage harness, 10 good collars, 10 good bridles, 11 cow chains, 1 set barn trucks, 3 sets double reins, 6 pair butte chains, 1 log chain, 1 milk house, 3 milk buckets, 1 sanitary strainer, 4 milk cans, 1 milk box, 1 farm bell, 1 set wagon springs, 1 lot tools of all kinds, a lot of hoes, forks, shovels, axes, wedges and other things too numerous to mention.

One 6-horse tree, 1 5-horse tree, 2 4-horse trees, 4 3-horse trees, 5 2-horse trees, lot of single trees, lot of horse muzzles.

Also lot of Household Goods.

TERMS OF SALE

All sums of $10.00 and under, cash; over that amount a credit of twelve months on approved security will be given.

WM. S. MOFFETT, Owner.
Vernon M. Robinson, Clerk.
H. S. Startt, auctioneer.

Lunch will be served by St. James Christian Endeavor Society.

WANTED

Old china and glass, old camphor whiskey or bitters bottles with inscriptions or pictures, old ceram pitchers, red, white, green or blue, old desks, chairs, tables, stands, beds, chests, old coverlets and old silver.

YE OLD KENT ANTIQUE SHOP
Mrs. V. Bibbs, Prop
f25 Phone 279J Chestertown, Md

AUCTIONEER

Sales called on short notice, both Personal and Real Estate. Prices reasonable.

JAMES H. LEE,
Chestertown, Md.
Phones: Chestertown, Residence 342; Store 238. je9-tf

PUBLIC SALE OF

High Grade Dairy Cows

AND PURE BREDS

I will sell at Robert C. Kennedy's near Kennedyville,

On Tuesday, August 7th, 1928

Beginning at 1 P. M. Sharp, Rain or Shine.

50 Head Holsteins, Guernseys and a few Jerseys

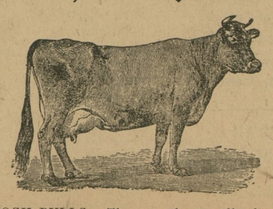

Also several STOCK BULLS. These cattle are all tuberculin tested and are sold subject to a 60-day retest. They are all fine, young, big cows and slow lot of milk, fresh and close springers.

We have sold many head of cattle here and our satisfied customers are our best advertisers. If you want dairy cattle here is your opportunity.

TERMS—Will allow three month's credit on note with approved security.

J. F. CRYSTAL & SONS.

PUBLIC SALE OF

PERSONALTY

The undersigned will sell on the J. E. Hurlock farm on road from Millington to Blanco, on

Monday, Aug. 13th, 1928

Beginning at 10 A. M.

4 Horses, 6 Cows, 3 Heifers & 1 Bull.

These cattle have been tested.

One farm wagon, 1 dearborn, 1 top buggy, 1 John Deere drill, 1 Massey-Harris manure spreader, 1 Deering binder, 1 John Deere corn planter, 1 John Deere hay rake, new; 1 Deering mower, 1 spring-tooth harrow, new; 1 John Deere riding plow, 1 Rock Island riding plow, 1 602 Syracuse plow, 2 riding cultivators, 1 Walker cultivator, 1 Acme harrow, harness, collars and bridles, 1 Ford truck, forks, shovels, hoes, lot milk cans and buckets, lot of other things too numerous to mention.

TERMS OF SALE

All sums of $10 and under, cash; over this amount a credit of 12 months on note with approved security.

THOMAS ROE.
R. W. Slaughter, Auct.

PUBLIC SALE OF

HIGH GRADE DAIRY COWS

PURE BREDS AND GRADES

All Tubercular Tested and Accredited, sold subject to a 60 days retest. Shipped from Great Dairy State of Wisconsin.

We will sell at Harper Carter's, near Kennedyville, on

Monday, Aug. 20, 1928

Beginning at 10.30 A. M., Rain or Shine,

35 HEAD

Holstein Cows

15 HEAD

Guernseys, Jerseys

Also Some Pure Bred Holstein Bulls.

These cows are young, good size and good producing quality.

TERMS—A credit of 12 months on note with approved security will be accepted if desired.

JOSEPH D. STARK CO., Inc.
Harrison W. Vickers, Attorney.
H. Stockton Startt, Auctioneer.

I have consented to sell these cows because Mr. Harper R. Carter went to see the cows and tells me that this is a fine herd of cows.

H. STOCKTON STARTT.

FOR RENT—THE RESIDENCE ON High St. formerly occupied by Mrs. Washington Woodall is for rent. Possession given at once. This is one of the most desirable locations on town and the home is equipped with all modern conveniencies. For particulars apply to Thomas D. Bowers Chestertown, Md. Residence phone 125; Office phone 63j. je23

In the Matter of Clarence S. Hurlock, Bankrupt.

In the District Court of the United States, for the District of Maryland.
In Bankrupt No. 5016 Docket "R."

Bankrupt Sale of Personalty

In Kent County, Maryland.

Under and by virtue of an order passed in the United States District Court for District of Maryland.

In the matter of Clarence S. Hurlock, Bankrupt, the undersigned Trustees of said Bankrupt, will sell at public sale on the Vansant Farm on the road from Massey to Sassafras on

Thursday, August 16, 1928

at 1.30 p. m. the following Personal Property:

14 Horses 26 COWS

Four wagons, dearborn, 2 Oliver plows, 1 John Deere riding plow, 4 hay riggins, 2 Thomas grain drills, 2 single disc harrows, 1 tractor harrow, 1 roller, 2 corn planters, 1 tomato rigging, 3 cultivators, 2 McCormick binders, 1 mower, 1 hay rake, 2 grindstones, chain harness, collars, bridles, 3 pair leather lines. 1 Fordson tractor, milk cans, oil drum, etc.

TERMS OF SALE

Cash on all sums of $20.00, all sums over that amount a credit of 11 months will be given on a note with approved security. No goods to be removed until terms are complied with.

R. TEVIS BAKER,
R. HYNSON ROGERS,
HARRISON W. VICKERS,
Trustees.

Philip B. Close,
S. Scott Beck,
Attorneys.
James H. Lee, Auct.

TO THE CREDITORS OF CLARENCE S. HURLOCK, BANKRUPT.

TAKE NOTICE, that the personal property mentioned in the aforegoing advertisement this day inserted in the "The Enterprise," The Kent News," and "The Chestertown Transcript," will be offered for sale at the time, and upon the terms therein stated.

EDWARD T. MILLER, Referee.
Dated this 4th day of July, 1928.

SHERIFF'S SALE OF

Personal Property

Under and by virtue of a Writ of Fiere Facias issued from Olin B. Stafford, a Justice of the Peace for Kent County, State of Maryland, at the suit of A. S. Turner and Sons vs. Ralph Needles and A. S. Turner and Sons vs. Ralph Needles and to me directed I have taken in execution all the interest and estate of the said Ralph Needles in and to the following goods to wit.;

One Ford Roadster, with bumper on front, 2 tires on rear, engine No. 6799018 model.

All of which I will offer at Public Auction to the highest bidded for cash on SATURDAY, AUGUST 4TH, 1928, at 2 o'clock P. M., at Chestertown in the Jail Yard.

J. THOS. HADAWAY, Sheriff.

August Clearance SALE

1/2 PRICE

Women's Bradley Bathing Suits

One lot Women's Bathing Suits known as flat knit some with belt, colors Navy, Copen, Scarlet, Brown, Tan, with silk turn and many other colors. These are all wool suits and every one perfect. Your choice of any suit now on display in our window.

1/2 Price

NEWSOME & WHEAT
CHESTERTOWN, MARYLAND

©Maryland State Archives, msa_sc6000_24_1-0259