BONWIT LENNON & Co.
220 NORTH CHARLES STREET
Baltimore, Md.

GLO-SATIN ROBES

In Radiant Prints and Gold Brocades

3.95

Formerly Sold From 8.90 to 10.75

Tailored Robes for Women and Misses of Glo-Satin and Brocaded Satin in straightline models. In Black, Copen, White and Rose.

Mail Orders Promptly Filled

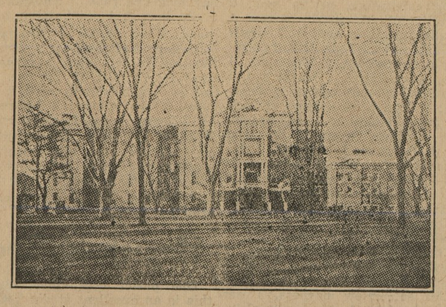

WESLEY
Collegiate Institute
Dover, Del.

FOUNDED 1873 CO-EDUCATIONAL

Accredited by Association of Colleges of Middle Atlantic States

The only Boarding Preparatory School on the Del-Mar-Va Peninsula

Four Regular Courses Preparatory to College
Two Courses—Commercial Department

New Special Preparatory Course for High School graduates, designed to reduce probability of failure in college to a minimum.

Faculty of experienced University and College Trained Teachers

Music—Piano, Violin, Voice, etc.
Athletics—All major sports

Training of the best as proved by success of graduates in Universities and Colleges

Rates lower than other schools of like grade. For catalogue and other information, address

Clarence A. Short
Dover Delaware

The place for your Brownie!

AS LOW AS $2

And the place for service! Brownies always in stock—also film and supplies. Finest quality developing and printing. Let us help you take good pictures.

12 monthly issues of "Kodakery" FREE with every Brownie —ask for it!

J. S. KREEGER
Jeweler and Optomerist
Chestertown, Md.

Schumacher & Foreman, Inc.
Optometrists and Opticians
Eyes Examined. Prescriptions Filled
Over 30 Years Serving the Public.
I. N. FOREMAN, Pres.,
HARRY E. AULD, Secretary,
MIDDLETON J. CHILDS, Asst. Sect'y,
Optometrists
209 N. Liberty Street
Above Lexington. Phone Plaza 5243
BALTIMORE, MD.
Drive With Safety—Have Your Eyes Examined.

FARMS WANTED

Inland, waterfront or timberland, any section, all sizes. Quick sales made — I always have Northern and Western Cash Buyers.

If you intend to sell country property write to

WM. LUEBBERS

Headquarters for Md. Farms
306 St. Paul St. Baltimore, Md.
jan26-1yr

Memorials To Loved Ones

AS THEY WOULD PREFER

A service that carries with it a sincerity and a reverence so complete it makes you know that it is as those who have passed on will be pleased with the thoughtfulness shown by you.

MAURICE E. NEWNAM

MEMORIALS IN MARBLE, GRANITE, or BRONZE

my13-1yr TRAPPE, MD.

Particularly in summer is coffee robbed of flavor

But not Boscul!

It's as important to retain the flavor of coffee as to give it deliciousness in the first place—especially in hot weather when the flavor is more readily lost in the air. Boscul Coffee is packed in a vacuum can which brings it to your home *oven-fresh*. The world's best coffee—full aroma, flavor, strength. And the best value—it goes farther because none of its goodness is lost to you.

WHY DENY YOURSELF THE BEST COFFEE?

Hot Without — Cool Within

and GILL BROS ICE CREAM will keep you cool. It reduces the heat in the blood after a game of tennis or golf, and refreshes you wonderfully. Made from the purest fruit juices and finest quality materials, and has a flavor all its own. Try some.

GILL BROS.

PHONE 290 CHESTERTOWN, MD.

20% Discount
On Our Entire Stock of
ALASKA REFRIGERATORS

$42.25 Refrigerator, 100 lb. capacity, NOW $33.80
$27.00 Refrigerator, 50 lb. capacity, NOW $21.60

ALASKA CORK INSULATED REFRIGERATORS MEAN A SAVIVG OF ICE AND FOOD

JOHN BARTLEY
CHESTERTOWN, MARYLAND

HOPI INDIANS—At Washington, D. C., with Dawes, Longworth and Other Notables.

THE INDIAN SNAKE DANCERS AT CHAUTAUQUA

KENT NEWS $1.50 A YEAR

Chief Kol-chov-te-wa (Rope out of a Bear Hide) will arrive here on the closing day of the approaching Chautauqua with four other Hopi Indian Snake Dancers from Arizona, under the direction of Edythe Sterling, noted Hopi Indian worker. A program in the afternoon and one at night depicting the religious dances that have long been a bone of contention between the Indians and the authorities will be given. But the authorities have relented and now the Hopi are not further molested in performing the same on the grounds of historical and educational values inasmuch as the dances are harmless.

Their bodies, painted in the most fantastic colors, wriggling snakes in their hands and frequently in their mouths, the Indians in their native habitats continue this strange ceremonial for days until they drop from exhaustion, it is stated. Attempts to suppress the dances have already been followed by uprisings among the Hopi tribes, and Chief Kol-chov-te-wah said that he and the members of the troupe had been to Washington to enter the opposition to the petition that had been filed in the Unites States Congress seeking abolition of their snake dance customs.

"The snake dance, while startling, is their way of praying for rain, the most sacred of all rites, and only performed about once every year, or when all other prayers fail," said M. W. Billingsley, custodian of the Indians, who is responsible to the Government for their well-being.

"I shall not attempt to paint a word picture of this strange ceremony only to say that the placing of snakes within their mouths is to convey the thought to the snake of brotherly love, or friendship, and not snake worship," Mr. Billingsley added.

The buffalo dance is prayer for snow, and the eagle dance is to the Hopi symbolic of higher ideals, and a messenger of the Great Spirit of their ancestors. Whenever some beloved or favorite person of the tribe is about to die, the eagle dance is held as a prayer that the Hopi may live, but should the Great Spirit and ancestors will otherwise, that his soul might fly to the eternal hunting grounds upon swift and graceful wings of the eagle, Mr. Billingsley has stated.

The Department of Interior and the Commissioner of Indian Affairs have issued orders demanding that the Hopi give up their old religion with its weird religious dances, but thru the council of their chiefs and tribal governors, the Indians have declined to do son.

At Chestertown, August 15 to 21.

ELECTRIC CO. IS INCORPORATED

Centreville will be the headquarters of a new corporation, known as the Chesapeake Electric Power Company, which has just been organized by a group of prominent Marylanders. The business of the company will be the development of electric service throughout the rural territories of the Eastern Shore.

The operations of the company will be under the supervision of J. M. Price, Jr., vice-president and general manager, a native of Queen Anne's County, who when interviewed stated:

"Counsel for the company will file with the Public Service Commission of Maryland, an application for authority to take over the electric properties of Love Point Light and Power Company, Millingon Light and Power Company, Cecilton Electric Light Company, and Hartley Electric Company, serving a territory from Cecilton, north of the Sassafras river to Queenstown.

It is our plan to extend existing lines of these properties in order that electric service may be made available for lighting and power to every householder and business house and manufacturing plant in the section. A number of extensions have already been started and it is our intention to secure from the Public Service Commission authority to make further extensions in the near future.

C. D. Perry, who for a number of years was associated with Day and Gurmerman, Inc., Priladelphia Engineers, is president of the new company.

PROCLAMATION

Proposing an Amendment to the Constitution of the State, 1928

WHEREAS, at the January Session of the General Assembly of Maryland, held in the year 1927, an Act was passed to wit: Chapter 379 proposing an amendment to the Constitution of Maryland, title "Legislative Department," regulating the compensation of the members of both Houses of the General Assembly of Maryland; in words and figures as follows:

CHAPTER 379.

AN ACT to propose an amendment to Section 15 of Article III, of the Constitution of the State of Maryland, title "Legislative Department," regulating the compensation of the members of both Houses of the General Assembly of Maryland, and to provide for the submission of said amendment to the qualified voters of the State of Maryland for adoption or rejection.

Section 1. Be it enacted by the General Assembly of Maryland (three-fifths of all the members of each of the two Houses concurring), That the following be and same is hereby proposed as an amendment to Section 15 of Article III of the Constitution of the State of Maryland, title "Legislative Department," the same if adopted by the legally qualified voters of the State, as herein provided, to become Section 15 of Article III, of the Constitution of the State of Maryland.

15. The General Assembly may continue its session so long as in its judgment the public interest may require for a period of not longer than ninety days; and each member thereof shall receive a compensation of fifteen dollars per diem for every day he shall attend the session but not for such days as he may be absent unless absent on account of sickness or by leave of the House of which he is a member and he shall also receive such mileage as may be allowed by law not exceeding twenty cents per mile; and the presiding officer of each House shall receive an additional compensation of five dollars per day. When the General Assembly shall be convened by proclamation of the Governor, the session shall not continue longer than thirty days, and in such case the compensation shall be the same as herein prescribed.

Sec. 2. And be it further enacted by the authority aforesaid, That said aforegoing section hereby proposed as an amendment to the Constitution of the State of Maryland shall, at the next general election for Members of Congress held in this State, be submitted to the legal and qualified voters of the State for their adoption or rejection, in pursuance of the directions contained in ArticleXIV of the Constitution of the State of Maryland, and at the said general election the vote on the said proposed amendment to the Constitution shall be by ballot, and upon each ballot there there shall be printed the words "For the Constitutional Amendment," and "Against the Constitutional Amendment" as now provided by law, and immediately after said election due returns shall be made to the Governor of the vote for and against said proposed amendment as directed by said Fourteenth Article of the Constitution, and further proceedings had in accordance with said Article Fourteen.

Approved: April 5, 1927.

Now, Therefore, I, Albert C. Ritchie, Governor of the State of Maryland, in pursuance of the direction contained in Section 1 of Article 14 of the Constitution of Maryland, do hereby order and direct that this Proclamation containing a full, true and correct copy of the text of said Chapter 397 of the Acts of the General Assembly of Maryland of 1927, be published in at least two newspapers in each of the counties of the State where so many may be published and where not more than one may be published then in that newspaper, and in three newspapers published in the City of Baltimore, one of which shall be published in the German language, once a week for at least three months next preceding the general election to be held in the State of Maryland on Tuesday the 6th day of November, 1928, at which election the said proposed amendment to the Constitution shall be submitted in form and manner prescribed by the General Assembly, to the legal and qualified voters of the State for adoption or rejection.

The Great Seal of Maryland

Given under my hand and the Great Seal of the State of Maryland. Done at the City of Annapolis, this 14th day of July in the year nineteen hundred and twenty-eight.

ALBERT C. RITCHIE.

By the Governor:
DAVID C. WINEBRENNER, 3d,
Secretary of State.

Quickly Digested
SCOTT'S EMULSION

Baltimore - Tolchester
FERRY

The Automobile and Truck Route between Baltimore and the Eastern Shore.
From the heart of Baltimore to the most central point of the Eastern Shore.
Schedule effective May 29, 1928
(Subject to change without notice.)

STEAMER LEAVES BALTIMORE

Mondays, Tuesdays, Thursdays and Fridays, Steamer Express 8.30 a. m., Steamer Annapolis 11.30 a. m., Steamer Express 2.00 p. m., Steamer Express 6.45 p. m.

Wednesdays and Saturdays, Steamer Express 8.30 a. m., Steamer Annapolis 11.30 a. m., Steamer Express 2.00 p. m.

Sundays, Steamer Express 8.30 a. m., Steamer Express 2.00 p. m.

STEAMER LEAVES TOLCHESTER

Mondays, Tuesdays, Thursdays and Fridays, Steamer Annapolis 8 a. m., Steamer Express 10.45 a. m., Steamer Express 4.15 p. m., Steamer Annapolis 7.30 p. m., Steamer Express 8.50 p. m.

Wednesdays, Steamer Annapolis 8.00 a. m., Steamer Express 10.45 a. m. Steamer Annapolis 4.15 p. m., Steamer Express 7.30 p. m.

Saturdays, Steamer Annapolis 8.00 a. m., Steamer Express 10.45 a. m., Steamer Express 7.30 p. m.

Sundays, Steamer Express 10.45 a. m., Steamer Annapolis 3.00 p. m., Steamers Express and Annapolis at 7.30 p. m.

Low Rates for Automobiles and Trucks.

Passenger Fare, one way.....35c
Round Trip, good one day.....60c

TOLCHESTER COMPANY,
m26 Pier 16 Light St., Baltimore, Md.

S. Scott Beck, Solicitor.

NOTICE TO CREDITORS

In the matter of the Trust Estate of Wm. Frank Coleman and Belle Coleman, his wife.

In the Circuit Court for Kent County, In Equity, No. 2526.

Ordered, this 26th day of July, 1928, by the Circuit Court for Kent County, in Equity, and by the authority of said Court that the creditors of Wm. Frank Coleman and Belle Coleman, his wife, or of either of them, and al lother persons claiming any interest in the estate and property, or the proceeds of the sale therefrom, granted and assigned by the Deed of Trust of the said Wm. Frank Coleman and Belle Coleman, his wife, to S. Scott Beck, for the purposes in said Deed stated and declared, to be, and they are hereby directed and required to file their said claims with the proper vouchers attached thereto with the Clerk of the Circuit Court for Kent County, Maryland, on or before the 29th day of September, 1928, provided a copy of this Order be published in some newspaper printed and published in Kent County, Maryland, once in each of four successive weeks before the 30th day of August 1928.

LEWIN W. WICKES.

True Copy—Test:
ROBERT A. SHALLCROSS, Clerk.
jy28-4t

More oiliness is proved

by this harsh test that gives the facts about an oil, a motor oil that goes beyond the duties of an oil and keeps down wear and tear.

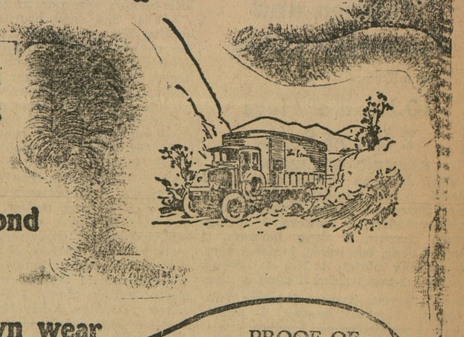

STANDARD

"STANDARD" MOTOR OIL

"Standard" Greases, Transmission Oil and Gear Compound are made with the same care as "Standard" motor fuels and motor oils.

PROOF OF LESS WEAR

A large truck manufacturer ran motors for 50 hours with "Standard" and with other well-known oils. Throttle, spark and carburetor adjustments were constant. Gritty particles were applied to the air as it entered the carburetor to increase abrasion on cylinder walls.

This test proved that cylinders and rings were worn only one ninth as much with "Standard" Motor Oil as with the other oils. You can draw your own conclusions as to what this means in cutting costs of motor upkeep.

©Maryland State Archives, msa_sc6000_24_1-0266