Kent News

SATURDAY, AUGUST 18, 1928

DANGER! LOOK OUT

The News wishes to call attention to 1200 feet of dirt road which is located in the village of Worton. There are 600 feet on either side of the railroad track. A State road has been constructed on the South side of the village and another State road on the North side. This 1200 feet of dirt road was left for a grade crossing.

On behalf of the people of the town and the traveling public we appeal to Mr. Mackall to finish this road. A grade crossing will likely never be required here as it will only be a short time before grass will be growing on the crossing and autos carrying passenges and freight from this section.

Unless some remedy is applied the State will surely have some damage to pay for accident to autoists.

Danger! Look out.

A stupendous undertaking, the linking together of practically all the radio facilities of the United States has been completed for the broadcast of Governor Smith's acceptance of the Democratic presidential nomination at Albany from 7.30 to 9.00 p. m. Eastern Daylight Saving Time on Wednesday, August 22nd.

Through more than 57,000 miles of "landlines" or telephone wires the powerful transmitters of every station on the National Broadcasting Company and the Columbia system networks, as well as a large number of independent stations will be linked through intricate switchboards and control panels to tiny microphones placed on the speaker's platform on the Capitol steps at Albany, where a crowd of 100,000 is expected to gather from every State in the Union as well as the territorial possessions.

BIG WIND AND RAIN STORM

Property damage amounting to hundreds of thousands of dollars was done by the terrific wind and rainstorm which swept over the Delmarva Peninsula on Saturday and Sunday.

Lowlands were flooded, thousands of acres of growing corn were flattened, tomato crops were hurt, peaches, apples and pears were threshed from the trees, houses were damaged, valuable shade and other trees were uprooted, public roads were flooded and, in instances, undermined, and travel was interfered with and, in places, made exceedingly hazardous.

In wind velocity, rainfall and damage it was, by all odds, the worst storm the Peninsula has had for many years, and came at a time that made it disastrous to many farmers.

Nobody likes compulsion but we must all submit to it if we hope to get along in this world.

Public Sale of PERSONALTY

Having to leave the farm where I now reside, I will sell at public sale in the town limits of Cecilton, in the First district of Cecil County, Md.,

Tuesday, Aug. 28, 1928

Beginning at 11 A. M., sharp:

Consisting of Stock And Implements

3 HORSES

No. 1—Bay mare, 7 years old, will work any place.

No. 2—Gray mare, 7 years old, will work in all harness.

No. 3—Bay horse, 11 years old work any place.

9 COWS

All Good Milchers

Three grade, 6 pure bred, 1 registered Guernsey Bull, 18 months old.

These cattle having all had two tuberculin tests. This is a fine bunch of cattle, having raised them myself. Papers will be furnished with all pure bred Guernseys.

FARMING IMPLEMENTS

One Ontaria grain drill, 1 McCormick binder, 1 Black Hawk corn planter, 1 Oliver cultivator, 1 disc harrow, 1 spike harrow, walking plow, 1 farm wabon, 1 dearborn, 1 york carriage, 1 one-horse plow, lot of forks, shovels and hoes, 1 set of new wagon harness, 4 sets of plow harness, 1 dearborn saddle, 1 hay riggin, 1tomato planter, lot of single and double trees and many articles not mentioned. Every article is in good order.

TERMS OF SALE

All sums of $20.00 and under, cash all sums over that amount a credit of 12 months will be give nby purchaser giving a bankable note, with approved endorser. Interest added from day of sale. No goods to be removed until terms of sale are complied with.

JOHN A. REDDING.

Geo. W. Padley, Auctioneer.
M. A. D. Oldham, Clerk.

THE BRIDAL BRIDGE

The completion of the plans for the Chesapeake Birdge is a matter of great importance between the Eastern and Western Shores of the State. With the growth of the Del-mar-va organization, containing the germ of the idea of a new State composed of the Eastern Shores of Maryland and Virginia and the State of Delaware, we on the Western Shore have been prone to regard our Eastern Shore brethren as members of a lost province.

Baltimore county has a particular interest and a personal interest in the proposed bridge; one end of it is to be attached to the shores of our county. We shall indeed feel that the wedding ceremony has taken place and that we have been joined to a blushing and beautiful bride with strawberries and peaches for her crown and a girdle gemmed with the jewels of the field, the Eastern Shore canteloupes and watermellons.—The Union News, Towson, Md.

Often it would be better if the speaker were rebuked for dullness instead of reprimanding the audience for inattention.

If it weren't for women some men would never enjoy a sense of superiority, and other men would never suffer from a sense of inferiority.

PUBLIC SALE OF VALUABLE

PERSONAL PROPERTY

The undersigned having sold his farm and not having any further use for the following will offer for sale at Walnut Hill Farm, near Ingleside, on

Thursday, Aug. 30th, 1928

commencing at 10 o'clock a, m., the following lot of personal prpperty, to wit:

LIVE STOCK

18 Head of High Grade Guernsey Cattle; T. B. Tested; Accredited herd for 5 years:

1 pure bred Guernsey cow, 5 years old; Earnestine of Home Farm, 201,897.

1 pure bred Guernsey heifer, one year old; Arabella of Walnut Hill, 241,221.

1 pure bred Guernsey heifer, 3 months; a fine calf.

1 pure bred Guernsey bull, 2 years old; Nonpareil's Rose King 129,195.

9 Grade Guernsey cows from 3 to 8 years old, all milking.

3 Grade Heifers, 1 year old, very handsome.

1 Grade Heifer, 3 months old.

1 Grade Bull, 3 months old, a fine calf.

Horses and Mules

10 Head of Horses and Mules:

1 Pair mules, Bob and Mack, 8 and 10 years old; fine workers.

1 pair mules, Kate and Millie, 7 and 11 years old, a splendid team.

1 bay horse, Billy 6 years old, a fine horse.

1 Sorrell Horse, "Dixie;" 5 years old, very nervy.

1 Sorrell horse, Mark, 4 years old; nice all round horse.

1 bay colt, Rags, 2 years old.

1 sorrell mare, Susie, 15 years old; colt by her side. This mare is the mother of all the above horses and mules except one mule, and a fine brood mare.

SHEEP AND HOGS

50 head of hogs all pure bred Berkshire.

5 brood sows.

1 boar, 3 years old, weighing about 400 pounds.

3 small boars.

8 hogs weighng from 100 to 150 pounds.

33 shoats weighing from 40 to 80 pounds.

IMPLEMENTS

One Ross fodder cutter, 16 inch; 1 McCormick binder, 1 new Osborne mower, 1 Ontaria, 10 tine drill; 1 hay rake, 1 disc harrow, 1 roller, 1 New Idea manure spreader, 1 disc, 2 row markers, 2 farm wagons, 1 John Deere ridng plow, 1 Little Dutch riding plow, 1 one row corn cutter, 1 gutter cleaner, 1 Janesville corn planter with 100 rods of wire, 1 small carriage, 1 dearborn, 1 road scraper 1 No. 98 Oliver plow, 1 potato plow, 1 Chattanooga plow, 1 one-horse plow, 1 hand fodder cutter, 3 riding cultivators, 3 walking cultivators, 2 scoops, 1 tomato rack, 1 Lyons Fanning mill, fine for cleaning seed wheat, 1 2-spout corn sheller, 1 Olds gas engine, 6 h. p., 1 feed grinder, 1 30 inch wood saw and bench, lot of belting, 1 grass seeder, 1 set carriage harness, 2 sets wagon harness, 6 sets plow harness, 8 bridles and collars, 2 spring tooth harrows, 1 hinge harrow, one Ford truck, 2 axes, spade, 2 long handle shovels, 1 grain shovel, 1 tomato setter, 2 bramble scythes 1 bush ax, 1 wire stretcher, 4 pitch forks, 1 work bench and vice, 2 cross cut saws, 2 half bushels, 4 corn knives, 3 10-gallon milk cans, 1 grind stone, hand saw, hoes, tools and other items; 3 brooder stoves, lot chicken and turkey coops, 1 block and fall with 1 inch rope, 10 ton timothy and alfalfa hay.

Some household and kitchen furniture, 1 roll top office desk, good as new; 1 dairy Queen hand separator. 2 churns, 1 buffett, 1 8-quart lard press, new, 1 coal oil stove, chairs, tables, glass jars, etc.

TERMS OF SALE—On all sums of $10 and under cash will be required on day of sale; on all sums over that amount, a credit of 12 months will be given on notes secured, with interest added to the satisfaction of the undersigned and no property to be removed until terms of sale are complied with.

J. B. T. MERRICK, Owner.
C. Percy Merrick, Clerk.
I. Elmer Anthony, Auctioneer.

Public Sale of PERSONALTY

The undersigned intending to discontinue farming on the Lockwood-Lambson farm on road from Lambson to Millington, will sell at public sale on

Monday, Aug. 27, 1928

Beginning at 10.30 A. M.

13 Head Horses

AND MULES

Five head of mules, good workers. Eight head of horses, all good workers.

18 Head Cattle

These cows are mostly grades and Holstein and will be sold subject to test. They are now giving good supply of milk.

7 Brood Sows

and 30 shotes by their side, old enough to wean.

Two reapers, one Deering 8-foot, and an Osborne 7 foot; 1 13-hoe grain drill; 3 farm wagons, in good shape; 2 double disc harrows, 3 Oliver riding plows, 3 Syracuse walking plows, hay rake, Deering mower, 6 milk cans, 2-hole corn sheller, 12 sets of wagon harness, 9 sets plow harness, bridles and collars, farm bell, and other articles too numerous to mention.

TERMS OF SALE

All sums of $20 and under, cash; over this amount a credit of 12 months will be given on note with approved security.

ALEX POWELL.

H. S. Startt, Auctioneer.
S. S. Beck, Attorney.
Dr. E. A. Scott, Outside Clerk.

Public Sale of PERSONALTY

Under and by virtue of the authority contained in an Order of the Circuit Court for Kent County in Equity, the undersigned will offer at public sale on the farm where Wm. Frank Coleman, now resides, situated in Quaker Neck, near Bond Chapel, on

Friday, Aug. 31th, 1928

beginning at 10.30 o'clock A. M., the following Described Personal property:

9 Head of Horses

2 PAIR YOUNG MULES

These horses and mules are excellent workers.

11 Head Grade Holstein and Guernsey Cows

Good milkers.

10 Head of Hogs

2 Brood Sows

FARMING IMPLEMENTS

One Sampson tractor and set of plows, 1 feed grinder, 1 6-foot tandum harrow, 2 riding plows, 2 manure spreaders, 2 mowers, 1 springtooth harrow, 2 drag harrows, 1 scrape drag, one roller, 1 new reaper 3 walking plows, 1 No. 1½ Vulcan plow, 1 1-horse plow, 4 hand cultivators, 1 garden harrow, 3 riding cultivators, 1 grass seeder, 1 alfalfa drill, 1 pump engine, 1 pump jack, 1 hay fork and rope, 3 farm wagons, 1 dearborn, 1 set springs and body for tomato wagon, 1 Ford truck, 1 Willis-Knight automobile, a lot of wagon and plow harness, collars and bridles, Shovels, hoes, spades, forks corn knives, trees and other articles too numerous to mention.

5 Old Turkeys, 75 Young Turkeys.

7 Old Geese, 45 Young Geese.

20 Tons of Mixed Hay.

TERMS OF SALE

All sums of $20.00 and under, cash; all sums over that amount, a credit of twelve months will be given on note with approved security, with interest to be added from day of sale. No property to be removed until terms of sale are complied with.

S. SCOTT BECK,
Trustee of Wm. Frank and Bella Coleman.

H. Stockton Startt, Auct.

SHERIFF'S SALE OF

Personal Property

Under and by virtue of a writ of Fiere Facias issued from the Circuit Court for Kent County, State of Md., at the suit of Massey and Wilmer vs. Martha Taylor and William Taylor. and to me directed, I have taken in execution all the interest and estate of the said Martha Taylor and William Taylor in and to the following goods, to-wit:

20 Plymouth Rock Hens.
150 Plymouth Rock Chickens.
48 Ducks.
30 Turkeys.
5 Old Turkey Hens.
1 Old Gobbler.

Half of Hay in barn, about 9 loads of Alfalfa, more or less.

All of which I will offer at Public Auction to the highest bidder for cash on

AUGUST 24TH, 1928

at 10 a. m. on the place where she now resides, near Lambson Station.

J. THOS. HADAWAY, Sheriff.

ANNOUNCEMENT
DR. G. H. DANA
DENTIST
347 W. HIGH ST.,
CHESTERTOWN, MD.
Phone 81W jy28-4t*

PUBLIC SALE OF

PERSONAL PROPERTY

The undersigned intending to discontinue farming will sell at public sale on the Harry Cacy farm, near Lynch, Kent county, on

Tuesday, August 28 1928

beginning at 10.30 a. m., the following Described Property:

6 Good Work Horses

ONE YEARLING COLT

Horses range from 6 to 8 years old. All good workers.

10 Good Milch Cows

Stood two tests straight. ONE PURE BRED GUERNSEY BULL, 18 months old.

FARMING IMPLEMENTS

One 11-tine Superior drill, in good order; 1 McCormick reaper, in good order; 1 Black Hawk corn planter, in good order; 2 Oliver riding plows, 2 40 Oliver walking plows, 1 farm wagon, 1 dearborn, 1 21-tooth spring harrow, nearly new; 1 iron roller, in good order; 2 3-horse drag harrows, 1 Schauber corn cutter, in good order; 1 double disc harrow, 2 hand cultivators, 1 1-horse plow, 1 Deering mower, in good order; 1 sleigh and bells, 1 york carriage, 1 heavy dearborn pole, 1 set dearborn harness, 2 sets leather wagon harness, 1 set chain wagon harness, 8 sets plow harness, 8 collars, 8 bridles, 1 five horse tree, 2 four-horse trees, 2 three-horse trees, 3 two-horse trees, 2 sets riding plow trees, 4 85-pound milk cans, 1 tomato rigging and springs, forks, hoes, shovels, spades and other things too numerous to mention.

One wood double heater, in good order; 1 good coal double heater; Household and Kitchen Goods, consisting of chairs, tables and feather bed.

TERMS OF SALE

All sums of $10.00 and under, cash; over that amount a credit of twelve months on approved security will be given.

IRVING F. SMITH, Owner.

James H. Lee, Auct.

Ladies of Lynch M. P. Church will serve lunch.

PUBLIC SALE OF

PERSONAL PROPERTY

The undersigned intending to discontinue farming, will sell on the farm where he now resides on the road from Chestertown to Church Hill, about two and a half miles from Chestertown near Union School, the following valuable personalty, on

Tuesday, August 21, 1928

AT 10.30 A. M.

3 Mares, 3 Mules

All good workers and in excellent condition.

4 Cows

All milking good, one with calf by side. One Heifer, 8 months old. The cows are all in good shape and T. B. tested.

IMPLEMENTS

One Deering binder, 1 Superior drill, 1 Shauber corn cutter, 1 corn planter, 2 walking plows, 1 hay rake, 1 spring-tooth harrow, 1 drag harrow, 1 Acme harrow, 1 roller, 2 riding cultivators, 2 walking cultivators, 2 wagons and springs, 1 carriage, 1 carriage pole, 1 buggy 1 clover seeder, 1 tomato rigging, 1 set nearly new carriage harness, 1 set double carriage harness, 2 sets wagon harness, plow gears, collars, bridles spades, shovels, forks, hoes, brambla blades, 2, 3 and 4-horse trees, wheel barrow, 1 sausage grinder, 1 lard press, several tons alfalfa hay, lot of bags, etc.

One gray enamel Home Comfort Range (nearly new), 1 dining room suite, 1 china closet, bed room furniture, 1 three-piece living suite, 1 hall rack, tables, chairs, 1 grass rug, toilet sets, etc.

TERMS OF SALE

All sums under Ten ($10.00) cash, above this amount a credit of twelve months will be given with approved security.

T. HICKS TUCKER, Owner.

Harrison W. Vickers, Attorney.
James H. Lee, Auctioneer.

SPECIAL SALE AT

Rudnicks Bazaar, Inc.

MIDDLETOWN, DELAWARE

125

Head of Tested Holstein, Jersey and Guernsey Cattle

Wednesday, August 22, 1928

AT 10 O'CLOCK, A. M., SHARP

SOLD UNDER OUR USUAL GUARANTEE. FOUR CARLOADS OF SELECTED CATTLE BOUGHT ESPECIALLY FOR THIS SALE.

For this sale we have four carloads of carefully selected cattle from Wayne County, Ohio. This is an accredited county, and you are taking no chances in buying these cattle.

CAR NO. 1, consists of 30 head of Holstein cows, eight of them pure breds, 22 of them grades. All will be fresh by September 15th. All heavy milk producers, and good butterfat testers. All of them are large cows weighing from 1100 to 1600 lbs., and range from 3 to 6 years of age.

CAR NO 2. 30 head of Guernsey cows, with some purebreds among them, papers with them day of sale. There purebreds are as fine a lot as can be found in the country. Among the grade Guernsey we will have eight Heifers, ranging from two to three years old, that are exceptionally fine. All close springers and due to freshen the middle of September.

CAR NO. 3. 30 Jersey cows, with a number of purebreds. Papers go with them. These Jerseys are much finer than the Jersey cattle you have seen before. They have the size and quality, and range in weight from 1000 to 1200 lbs. Heavy milkers and great butterfat testers.

CAR NO. 4. One carload of 35 head of Heifers, ranging from 18 months to 2 years old. Part Guernseys and part Holsteins. These heifers are bred to freshen this fall.

Sale will start promptly at 10 o'clock, rain or shine.

Cattle delivered anywhere by truck within a radius of 150 miles.

TERMS—CASH. RUDNICK'S BAZAAR, Inc.

Jacob Rudnick and Eugene Racine, Auctioneers.

PUBLIC SALE OF

High Grade Dairy Cows

PURE BREDS AND GRADES

All Tubercular Tested and Accredited, sold subject to a 60 days retest, Shipped from Great Dairy State of Wisconsin.

We will sell at Harper Carter's on Still Pond road near Kennedyville, on

Monday, August 20th, 1928

Beginning at One P. M., Rain or Shine

35 Head of Holstein Cows

15 head Guernseys & Jerseys

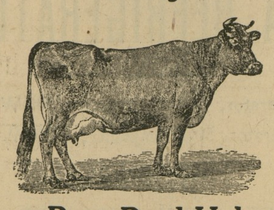

Also Some Pure Bred Holstein Bulls

These cows are young, good sizeand good producing quality.

They can be seen at Harper Carter's on and after Aug. 15

TERMS—A credit of 12 months onnote with approved security will be accepted if desired.

JOSEPH D. STARK CO., Inc.

Harrison W. Vickers, Attorney.
H. Stockton Startt, Auctioneer.

I have consented to sell these cows because Mr. Harper R. Carter went to see the cows and tells me that this is a fine herd of cows.

H. STOCKTON STARTT.

PUBLIC SALE

—OF—

Personalty

Having rented my farm, known as the Merritt Farm, adjoining Locust Grove, on the State Road, Wm. Faulkner in charge, I will sell without reserve, on

Thursday, Aug. 23, 1928

beginning 10.30 A. M. the following:

17 Horses, Colts

Consisting of a fine pair Belgians, and several pair good team horses, besides Black Beauty, bay mare and colt, and a number of fine blocky work horses and some promising colts 2 and 3 years old.

8 Milk Cows

All good milkers and all have been retested.

IMPLEMENTS

1—7-ft. Deering Binder, in good shape.
1—8-ft. Deering Binder, cuts better now than ever.
3—Good Mowers, all good cutters.
1—500 Gal. Wood Tank.
1—Steel Derrick.
1—Red Indian Force Pump.
1—3-horse International Engine on trucks.
1—Corn Planter, phosphate attachments and wire.
1—Hay Loader.
4—Side Delivery Rake.
1—Steel Rake.
1—Manure Spreader.
1—Iron Roller.
1—Wood Roller.
2—3-Section Spring-Tooth Harrows.
1—60-Tooth Twin Harrow.
1—Acme Harrow.
1—3-Section Iron Harrow.
2—Double Disc Harrows.
2—Wheat Drills.
3—Silo Trucks.
2—Wood A Harrows.
3—Sulky Cultivators.
3—Hand Cultivators.
3—Riding Plows.
4—3-horse Oliver Plows.
1—2-Horse and 1-Horse Plows.
5—Farm Wagons.
1—Ford Truck, milk delivery.
1—Tomato Riggin and Springs.
1—Clover Seeder, twin box.
1—Dearborn and Pole.

Wagon Harness, Plow Harness, Work Collars, Work Bridles, 2, 3, 4-Horse Trees, Milk Cans, Buckets and Strainers, Grind Stone, Bush Axes, Scythes, Pitch Forks, Spades, Shovels, Horse Clippers, Hog Scalder complete outfit, also many, many things useful on the farm.

TERMS:—Sums of $20 and under, cash; over that amount credit of 12 months on approved note.

WILLIAM MEDDERS.

James H. Lee, Auct.

Wm. M. Hurlock, Clerk.

Lunch served by the Ladies Guild, Shrewsbury.

FOR RENT—THE RESIDENCE ON High St. formerly occupied by Mrs. Washington Woodall is for rent. Possession given at once. This is one of the most desirable locations on town and the home is equipped with all modern conveniencies. For particulars apply to Thomas D. Bowers Chestertown, Md. Residence phone 125; Office phone 63. je23

KENT NEWS $1.50 PER YEAR.

PUBLIC SALE

The undersigned intending to discontinue farming will sell at public sale on the Harry W. Dunlop farm, (formerly known as Justis farm) 1½ miles from Kennedyville, on the road leading to Turner's Creek, the following Personal Property:

Thursday, August 30, 1928

Beginning at 10 A. M.

13 Head of Horses

AND COLTS

All of these horses are good workers; some if trained are entitled to speed as they are descendants of Marcus N. and Tyreana (or Sweet William.)

28 Head of Guernsey Cattle

Including milch cows, heifers and calves of which three pure bred cows and three pure bred bulls, 6 months old. This herd of cattle was T. B. tested on the 18th of July, 1928, and will be sold subject to 60-day retest from the above date, July 18th. This herd of cattle comes from Higgins Breed of Delaware City, known as the Governor of the Chene. The sire of the above thoroughbred is Governor of Guernsey.

Farm Implements

Four farm wagons, 1 dearborn, 1 york carriage, 1 speed cart (or bike), 2 hay riggins, 1 tomato riggin and springs, 1 tractor, 1 tractor disc gang plows, 14 in. bottom, 1 McCormick binder, 1 Emerson mower, 1 hay rake, 1 grain fan, 1 roller, 2 drag harrows, 1 60-tooth and 1 50-tooth, 3 sulky cultivators, 3 hand cultivators, 5 3-horse plows, 1 1-horse plow, 1 hand corn sheller, 1 Schauber corn cutter, 2 spring-tooth harrows, 1 3-wing, 1 2-wing, 1 randall harrow, 1 hay fork and rope, 1 Thomas drill, 8 in. 11 hoe; 1 Acme harrow, 1 grindstone, 2 oil tanks, 1 100-gallon, 1 50-gallon; 2 oil barrels, 3 sets wagon harness, 11 sets plow harness, 1 set carriage harness, 1 fly net, collars and bridles, 2 6-horse trees, 2 4-horse trees, 3 3-horse trees, 4 2-horse trees, 11 1-horse trees, 1 cross cut saw, maul and wedges, forks, spades, 1 corn planter with phosphate attachment, shovels, corn and hedge knives, 1 elegant farm bell, 7 milk cans, 3 milk buckets, lot of clover and timothy hay mixed.

Household Goods

One parlor coal stove, air tight; this is an excellent stove; 1 air tight wood stove, iron top and bottom, in splendid condition; lot of stove pipe, 2 white pine cupboards, one suitable for dining room; a lot of good strong chairs, 1 28-gallon lard furnace, 1 ham boiler, 1 wood wash tub, 1 8-ft. extension table, in good condition; 1 bread mixer, 1 large twin wardrobe with drawers, also hooks for clothing, special draw for hats; lot of pictures, 1 handsome robe, and other things too numerous to mention.

Lot of junk and old iron.

TERMS OF SALE

Sums of $20 and under, cash; over that amount a credit of 12 months on approved security. No property to be removed until terms are complied with.

Lunch served on lawn.

E. T. OTHOSON, Owner.

S. Scott Beck, Attorney.
H. Stockton Startt, Auctioneer.
Wm. M. Hurlock, Outside Clerk.

August Clearance SALE

1/2 PRICE

Women's Bradley Bathing Suits

One lot Women's Bathing Suits known as flat knit some with belt, colors Navy, Copen, Scarlet, Brown, Tan, with silk turn and many other colors. These are all wool suits and every one perfect. Your choice of any suit now on display in our window.

1/2 Price

NEWSOME & WHEAT
CHESTERTOWN, MARYLAND

©Maryland State Archives, msa_sc6000_24_1-0275