Kent News

SATURDAY, AUGUST 25, 1928

PATROLMAN BENSON WEDS MISS WILSON

Patrolman Max Benson, 36 years old, of 411 West Eighth street, Wilmington, considered the "best dressed man on the police force," was married at Elkton, Md., Thursday evening to Miss Gladys Wilson, of Rock Hall, Md. As Patrolman Benson's vacation has not come around yet, the young couple will not honeymoon for a while. They are making their home at 411 West Eighth street, where they have an apartment. Shortly after the wedding Mr. Benson began a hard 8-hour tour duty.

Patrolman Benson added further renown to the local police force a few weeks ago when, representing Wilmington in a place athletic meet, parade and field day in Chester, P., he won the pie-eating contest from 20 other policemen from Philadelphia Chester and Delaware counties of Pennsylvania.

A REFRESHING RECOGNITION

The Baltimore Sun has a host of readers throughout the State who disagree withmany of the principles for which it seems to stand, if we may judge by many of its editorials and "Menken" writings. In Saturday's issue, however, we read an editorial reference to Eugene Lvvering, who died last week at the age of 82, in which the greatness of this man is emphasized and placing him in a class of "Baltimoreans par excellence—by right of their own long lives, by right of family descent, and by generations of active interest in everything that concerned the community."

This expression would give us the impression that the SUN believed in the things which made the deceased such a great man. To further convince us of this fact here is the last paragraph in this refreshing editorial:

"The intellectuals might esteem him narrow. He simply knew that they say but a part of the field of life, that they missed the glory and greatness revealed to the all-encompassing eye of faith. Whatever differences of opinion there may be as to his attitude on these subjects, there can be none as to the utter sincerity, the splendid simplicity, the strength of the man himself. He was true in every fiber of mind and soul. Nor can there be any doubt as to his civic status. He was in the front of all good citizens, always intensely interested in the public welfare, always ready to help anything that made for the public good."

It is sincerely hoped that hereafter the Sun will be found on the side of the principles which were so embodied in the life of Eugene Levering and thus by example as well as word give to all that light which helps to make men of par excellence. It takes a moment to wreck a life but 82 years to build one like that of the deceased. Let's help to build such characters rather than hinder by placing stumbling stones in their path.

HOME DEMONSTRATION NOTES

Tuesday, August 28th, Still Pond Girls' Club, at school house, at 2 p.m.

Tuesday, August 28th, Swan Creek Womans' Club, at school house at 7.30 p. m.

Thursday, August 30th, Fairlee Girls' Club, at Miss Louise Travers. 2.00 p. m.

Friday, August 31st, Pomona Girls' Club at Mrs. P. V. Hendrickson, 2.00 p. m.

WORTON

Miss Edith Leden has returned home after visiting relatives in Baltimore.

Dr. E. S. Hagen, President of the Maravian Conference, and wife of Bethlehem, Pa., and son, Rev. John Francis Hagen, Chaplain of the New York Military Academy and wife and son, John, of Cornwall on-the-Hudson, have returned home after visiting Mr. and Mrs. R. P. Williams last week.

Mr. and Mrs. Samuel Wallis and children spent the week-end with her brother, Earl Dodson, and family, of Wilmington.

Mr. and Mrs. L. M. Murphy, of Laurel, Del., Mr. and Mrs. G. E Nichols and Mrs. Fred Murphy, of Greensboro, were the guests of G. E Nichols and family Sunday.

Mr. and Mrs. R. E. East and little daughter, of Chestertown, visited Mr. and Mrs. Goldey Jones on Sunday.

Mrs. Carroll Loller and Mrs. John Dwyer spent a couple of days last week in Baltimore.

Mrs. Wm. Lee spent the week-end in Chestertown.

Neal Crowding has returned to his home in Baltimore after visiting his aunt, Mrs. R. P. Williams. Miss Evelyn Williams accompanied him home.

Mr. and Mrs. Geo. Williams spent Sunday at Conowingo and other points of interest.

Mr. and Mrs. L. M. Carter entertained Mr. and Mrs. Louis Wolf, of Baltimore, last week-end.

Miss Anna Williams is spending a couple of weeks with her aunt, Mrs. George Diblin, of Philadelphia.

Richard Harris, of New York, is spending some time with his mother Mrs. K. P. Harris.

Selby Rasin and family, of Philadelphia, are visiting hi sparents, Mr and Mrs. W. T. S. Rasin.

Mrs. Margaret Dwyer is spending the week with Mr. and Mrs. John Dwyer.

Henry Taylor, of Wilmington, spent a few days last week with his sister Mrs. Charles Joiner.

Mr. and Mrs. Charles Hurd spent Tuesday in Baltimore.

One of the very first things that a wise employer ascertains is whether or not the employee lives upon his salary. Suppose the United States government were to apply this theory to its Congressmen?

Happiness is commonly supposed to consist of one part wealth and one part health, but too frequently the former destroys the latter.

Normal human blood is too thick to be drawn through the mosquito's small piercing tube. They must first inject a thinning fluid. In that way disease germs are set afloat in the blood stream — bacteria of burning fever and crippling disease. There is also the danger of streptococcic infection (blood poisoning) from scratching the bite. Mosquitoes must be killed. Health authorities advocate FLY-TOX. Simple instructions on each bottle (blue label) for killing ALL household insects. INSIST on FLY-TOX. FLY-TOX is easy to use. Safe, stainless, fragrant, sure.—Adv.

TURKEY TROUBLES

You are Invited to attend

Monday, August 27

At 2 P. M.

Firemans Hall

A Meeting to discuss our

Turkey Troubles

Mr. A. F. Rolf

Director of Poultry Research for the Larrowe Milling Co., will be with us.

He has had a great deal of experience in handling poultry problems of all kinds.

Come and be our guest.

P. M. Brooks

Chestertown, Md.

AUCTIONEER

Sales called on short notice, both Personal and Real Estate. Prices reasonable.

JAMES H. LEE,
Chestertown, Md.
Phones: Chestertown, Residence 342; Store 238. je9-tf

H. C. HUGHES
DENTIST
CHESTERTOWN, MD.

Schumacher & Foreman, Inc.
Optometrists and Opticians
Eyes Examined. Prescriptions Filled
Over 30 Years Serving the Public.
I. N. FOREMAN, Pres.,
HARRY E. AULD, Secretary,
MIDDLETON J. CHILDS, Asst. Sect'y, Optometrist.
209 N. Liberty Street
Above Lexington. Phone Plaza 5243
BALTIMORE, MD.
Drive With Safety—Have Your Eyes Examined.

CHESTERTOWN

ONE DAY ONLY
Rain or Shine

Wednesday September 5

No Street Parade

See Big free act on show grounds 1.30—7.30 p. m.

SPECIAL PRICES

Children 25 Cents

Adults 50 Cents

HUNT'S THREE RING CIRCUS

Show ground Schauber Field

Stevens Bros.
Grain, Fruit and Produce Commission Merchants
226 S. Charles St. Corner Camden St
BALTIMORE, MD.
Under the personal supervision of R. Nelson Stevens, over thirty-five years successful experience.
References — Merchants and Mechanics First National Bank and All N. C., Box 925. j14-tf

Wheat Threshing
BARGAINS
In Merchandise
AT
T. H. M. BRAMBLE
FAIRLEE, MARYLAND

Bring us your Eggs and Chickens.

FAIRLEE PUBLIC GARAGE
PROMPT, CORTEOUS
GASOLINE AND OIL SERVICE

Tire Prices Greatly Reduced
JULY and AUGUST
Good Year and U. S. Tires
Get Our Prices—We Will Save You Money.
Howard C. Jones
Phone 806-32 FAIRLEE, MD.

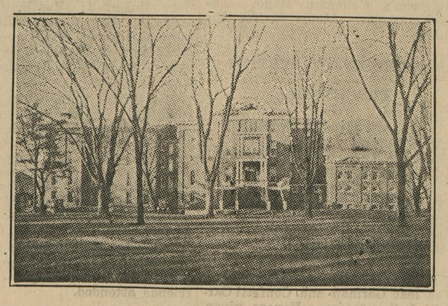

WESLEY
Collegiate Institute
Dover, Del.
FOUNDED 1873 CO-EDUCATIONAL
Accredited by Association of Colleges of Middle Atlantic States
The only Boarding Preparatory School on the Del-Mar-Va Peninsula
Four Regular Courses Preparatory to College
Two Courses—Commercial Department
New Special Preparatory Course for High School graduates, designed to reduce probability of failure in college to a minimum.
Faculty of experienced University and College Trained Teachers
Music—Piano, Violin, Voice, etc.
Athletics—All major sports
Training of the best as proved by success of graduates in Universities and Colleges
Rates lower than other schools of like grade. For catalogue and other information, address
Clarence A. Short
Dover Delaware

BUILDS HEALTH
TAKE
Scott's Emulsion

TURNER & SON
Betterton, Maryland
Lumber
and
Mill Work
Building Material, all kinds
Paint, Glass
Cement, Lime
Hair, Brick
Building Paper
Estimates will be furnished
Promptly
TURNER & SON
Betterton, Maryland

KENT BUILDING AND LOAN COMPANY
offers special inducements for
SAVING MONEY.
EASY PAYMENTS
REGULAR DIVIDENDS
SAFE INVESTMENT
Office at Court House. Open every Monday evening from 6.45 to 7.45 p. m.
L. B. RUSSELL, President,
FRED. G. USILTON, Vice-President.
CHAS. N. SATTERFIELD, Secretary-Treasurer

THE ROCK HALL REALTY CO.
Have listed for sale a very fine block
.BUILDING LOTS.
ON MAIN STREET
In South Rock Hall
Also One Fine Summer Home near Rock Hall, on the water, and Small Water Front Farm.
For particulars call or write The Rock Hall Realty Company, Rock Hall, Md.

FOR SALE OR RENT FOR 1928
Six-room house with three acres of land at Black, Md. For particular apply to B. S. SUTTON, Black, Md or MISS MAY GRAVES, Pinehurst

FOR GOOD RESULTS AND that get their checks off daily. We prompt returns ship to the House do not report sales but enclose the check. Shipments of all kinds solicited. McCullough & Aburn, Inc., 15 W. Camden St., Baltimore, Md. Coops on hand Chas. J. Reiche. a14-1yr*

SCHOOL
The magic word for boys and girls.
Watch for our Window Display
The Biggest and Best Selection we have ever had.
TOULSON'S
DRUG STORE
NYAL SERVICE
Phone 26 Prompt Delivery

Harrison W. Vickers, Attorney.
ORDER NISI
Harrison W. Vickers, Assignee
versus
Charles H. Brown and Cora Brown, his wife

In the Circuit Court for Kent County, In Equity, No. 2524.

Ordered, this 7th day of August, 1928, by the Circuit Court for Kent County in Equity, that the sale of the mortgaged real estate mentioned in these proceedings, made and reported by Harrison W. Vickers, Assignee, under and by virtue of the Power of Sale contained in mortgage from Charles H. Brown and wife to Sidney P. Townshend, dated July 31, 1922, and duly assigned to Harrison W. Vickers, be ratified and confirmed, unless cause to the contrary thereof be shown on or before the 12th day of October next; provided, a copy of this Order be inserted in some newspaper printed and published in Kent county, once in each of four successive weeks before the 10th day of September next.

The Report states the amuont of sales to be $50.00.

ROBERT A. SHALLCROSS, Clerk.
True Copy—Test:
ROBERT A. SHALLCROSS, Clerk.
a11-4t

ANNOUNCEMENT
Dr.. William H. Rohrbaugh, formerly of Baltimore, Md., is now located at the residence of Miss Maud Kemp, Maple and Spring avenues, Chestertown. He respectfully solicits the patronage of those needing dental service, residing in Chestertown and adjoining districts. Experience has made him familiar with all phases of dentistry. Good work and moderate prices assured.
Phone No. 356. Office hours 7.30 to 5.

We are Radio Tube Doctors
Is one sick tube in your radio sapping the vitality of all your healthy tubes?
BRING your tubes in and have us test them free of charge. It may be that all of them are in perfect condition, but it is important to know that they are good as it is to know which one, if any, is bad.
We have expert knowledge of radio tubes and handle genuine RCA Radiotrons. We know the function of every one of the 17 types of Radiotrons and we are glad to pass our information to you.
Shore Radio Service, Inc.
Chestertown, Md.

KANTLEEK
Hot Water
Bottles

You save because it is the very finest quality Hot-Water Bottle ever sold at the price.
You are safe because it won't leak — it is made in one piece, no seams, splices or patches.
Two-Quart Size
$2.50
Sterlings Pharmacy
The REXALL Store
Chestertown, Maryland.

WANTED
Old china and glass, old camphor, whiskey or bitters bottles with inscriptions or pictures, old ceram pitchers, red, white, green or blue, old desks, chairs, tables, stands, beds, chests, old coverlets and old silver.
YE OLD KENT ANTIQUE SHOP,
Mrs. V. Bibbs, Prop.
f25 Phone 279J Chestertown, Md.

BUILDING LOTS FOR SALE—Three homes already built and occupied by owners, another under roof. These lots are located within a short distance of Chester river and close to Chestertown and Chester river bridge. Several on the boulevard. Address Harry P. Skipper, Chestertown, Phone 285. m12-tf

FARMS WANTED
Inland, waterfront or timberland, any section, all sizes. Quick sales made — I always have Northern and Western Cash Buyers.
If you intend to sell country property write to
WM. LUEBBERS
Headquarters for Md. Farms
306 St. Paul St. Baltimore, Md.
jan26-1yr

School of NURSING
TRAIN for nursing at a medical center. Unusual advantages are presented by the Hospital of the Graduate School of Medicine, University of Pennsylvania. Connection with Drexel Institute. School registered in Pennsylvania and New York.
New 500-bed hospital. Uniforms and books furnished; allowance given. Class enters September. Address Directress of Nurses, The Graduate Hospital, Philadelphia, Pa.

ELECTRICAL REFRIGERATION
When thinking of Electrical Refrigeration, think of the name KELVINATOR.
Refrigeration is not an experiment with the Kelvinator Co.
They have been building electrical refrigerators for 14 years.
We can also make your old ice box or refrigerator electrical.
For your convenience, I have one at my store.
Owen C. Smith
Phone 189 Chestertown, Md.

Hot Without — Cool Within
and GILL BROS ICE CREAM will keep you cool. It reduces the heat in the blood after a game of tennis or golf, and refreshes you wonderfully. Made from the purest fruit juices and finest quality materials, and has a flavor all its own Try some.
GILL BROS.
PHONE 290 CHESTERTOWN, MD.

KENT NEWS $1.50 PER YEAR.

©Maryland State Archives, msa_sc6000_24_1-0281