Kent News.

VOL. 88. CHESTERTOWN, MD., SATURDAY, SEPTEMBER 8, 1928 NO. 18

ROCK HALL SUPPER

The Rock Hall M. E. Church will hold their Annual Fall Supper and Festival at the Church House on Saturday, September 22, at 5 p. m. The usual famous menu with sea food specials will be served. Supper 75c

SUPPER

The Ladies Aid of Union M. E. Church will hold their Annual Fall Supper at Union School House, Rich Neck, Thursday, September 13th. Menu: Oysters, roast pig, chicken salad, rolls, biscuits, etc. Tickets 75 cetns. If stormy, next evening.

OYSTER SUPPER

The Ladies Aid of Piney Neck M. E. Church will hold an oyster supper with crab cakes and salads on the church lawn Thursday evening, Sept. 13th. If incdement weather, will hold it the next evening. Supper 50c.

BAKE

A Bake will be held at Turner's Garage this Saturday, Sept. 8th, for benefit St. James M. P. Sunday School.

POSITION WANTED AS AN OVERseer on a farm in Kent county. Have a wife and six boys; four of the boys able to do farm work. Henry E. Cecil, Reistertown, Baltimore Co. Md. s8-2t*

FOR SALE—ENGLISH BIG TYPE White Wyandotte Pullets and Cockerels. W. L. Wilkins, Rock Hall, Md. 1s-3t*

FOR SALE — ONE SILO IN GOOD condition at reasonable price. Wm. T. Brown, Chestertown No. 3, phone 813F3. s-

WANTED — CAN USE HOGS weighing from 125 to 300 pounds now at a good price. Also Pigs 10 weeks old. Give us a trial on your calves. Am in a position to pay a fancy price. Smith and Robinson, Still Pond, Md., Phine 14. s1

FOR SALE—AN 18-MONTHS OLD Guernsey Bull, tested and fine size; also 2 Jersey Bull Calves, 7 months old. Apply to C. C. Ivens, Phone 807F11, Worton, Md. a29-3t

FOR SALE — SEED WHEAT, IMproved Mammoth Red. Thomas H. Bryan, Phone 833F21, Chestertown No. 5. a25-3t

FOR SALE — A HOUSE AND 3 acres in Piney Neck on State road near wharf, now vacant. Possession at once. R. L. W. Crouch, Rock Hall Maryland. a25-3t

FOR SALE — 30 BLACK DUCKS may be used for decoys. C. L. Hicks, Chestertown, near Goose Hill. Phone 833F3. s1-2t

REAL OPPORTUNITY

No dull times selling Cowan's extracts, medicines, cosmetics, perfumes, etc. No capital or experience necessary; furnish finest goods and teach you system that never fails. Make us prove it. This is your opportunity, full or part time. Cowan Company, Box 103, Bowie, Md. s1-4t

SCHOOL CHILDREN, ATTENTION For rent, Garages, Washington ave. opposite the High School. Apply 208 Washington ave or phone No. 4. Chas. S. Smith, Chestertown. s1-3t

STRAYED FROM MY LOT AT Melitota Thursday morning a beauful roan mare. Any information leading to her recovery or whereabouts will be appreciated. Phone N. Lieberman. James Wilson, Melitota.

NOTICE — ALL PERSONS ARE hereby informed and warned not to remove any sand, soil or timber under any pretense from my property known as the Woods farm, near Still Pond, Md., Signed J. Smith Beck. a25-tf

PAINTING—WE ARE PREPARED to do all kinds of house painting by the day in town or county. by contract, work guaranteed. Give us a chance to bid on your work. Porter and Stevens, Chestertown, Phone 88R. a25-3t*

ANNOUNCEMENT
DR. G. H. DANA
DENTIST
347 W. HIGH ST.,
CHESTERTOWN, MD.
Phone 81W. s1-tf

FOR SALE—10x28 SILO, IN GOOD condition; 2 nice young mules, well broken, about 7 years old; 1 horse. Jesse H. Usilton, Chestertown R. R. Phone 827-23. s1-3t

Wm. Medders & Co.

FANCY NEW CROP

Timothy Seed

The price is lower than ever. See us before you buy.

WM. MEDDERS & CO.
Still Pond, Md.
Read our advt. last page.

SALE RECORD

Saturday, Sept. 8 — The Apsley Farm, at Rock Hall.

Saturday, Sept. 8—S. G. Caldwell Galena.

Saturday, September 8 — William H. Winchester, near St.Paul'sChurch.

Monday, Sept. 10—W. B. Herbert Worton, postponed from last week.

Wednesday, Sept. 12 — John W. Hollett, near Black's Station.

Monday, Sept. 10—S. S. Hurlock at Massey.

Tuesday, Sept. 11—E. Thos. Massey, at Massey.

Tuesday, Sept. 11—Lockwood, near Chesterville.

Thursday, Sept. 13—Geo. C. Johnston, near Kennedyville.

Friday, Sept. 14—Maxwell sale of personalty at Worton Manor.

Monday, Sept. 17—Jas. Donohoe near Crumpton.

Tuesday, Sept. 18mJesse R. Copper near Kennedyville.

Saturday, Sept. 29—Linwood Burris, near Massey.

Thursday, Sept. 27—J. A. Sullivan Cecilton.

Hicks Loller sale postponed until next Wednesday.

R. B. Herbert's sale postponed until Monday, September 10th.

FOR SALE—A DESIRABLE HOME furnished or unfurnished, on the west side of Washington Avenue Chestertown, near College Campus. Eight rooms, bath, attic which a small outlay can be converted into three bedrooms, basement, electricity gas and hot air heat. Easy terms. J. S. William Jones, Chestertown. s8-tf.

FOR SALE — YELLOW CORN. W. E. Dodson, Worton, Phone 830F13

BUILDING LOTS FOR SALE--FOUR homes already built and occupied by owners. These lots are located within a short distance of Chester river bridge. Several on the boulevard. Address Harry P. Skipper Chestertown, Phone 285. s8-tf

FOR SALE — IN THE TOWN OF Still Pond, Md., one Eight-Room Dwelling in good repair and newly painted. Apply to Howard Turner Agent, Betterton, Md. s8-3t

MUSIC—PIANO

Miss Louise B. Russell, holder of Teacher's Certificate from the Peabody Conservatory of Music, will start her Fall Schedule on Monday September 17th, 1928, and offers her services to those desiring to study the piano. Studio on Spring Avenue Telephone 68. s8

The Bee Hive Store at Coleman's Corner is selling out the entire stock of Shoes, Dry Goods, Summer and Winter Underwear, Sweaters, School Shoes for Boys and Girls as low as $1.19 a pair. Men's Four-Buckle Army Artics at 98c a pair, and other goods at less than cost. Come and see for yourself. M. E. Greenwood.

FOR SALE — 3 YOUNG HORSES and a pair of mules, one 7 and the other 10. W. B. Cleaver, Black's Phone 6F22. s8-2t*

NOTICE—AM PREPARED TO DO All Radio Work at short notice. E P. Vansant, Rock Hall, Md. s8-3t

NOTICE TO THE PUBLIC — ALL persons hauling rubbish to my place in Quaker Neck must take it inside, or take it somewhere else James E. Cooper, Chestertown s8-2t*

ANNOUNCEMENT—DR. F. A.HOLDEN, of Baltimore, will be located at the Health Center, in Chestertown Monday, September 10, Practice limited to Eye, Ear, Nose and Throat. Glasses prescription. s8

WANTED
WATER FRONT FARM
WITH
GOOD DUCK SHOOTING POINT
Replying give full particulars with
Exact Location.
Address
BOX NUMBER 4.
s8-2t

Return Engagement
of the
"FIRST KISS"
At Centreville

"The First Kiss," the movie made at St. Michaels will be shown in Centreville

Monday, Sept. 10th

At 2.30, 7.00 and 9.00 P.M.
Matinee Prices 25 and 50c
Evening . 30 and 60c

BIG CARNIVAL IN FULL SWING

The Chestertown Volunteer Fire Company opened their fourth annual carnival last night to continue until September 15th. New booths and new games have been added for this season and the local firemen hope to stage one of the greatest carnivals ever held on the Del-Mar-Va peninsula.

The purchasing committee composed of Wm. G. Smyth, A. L. Sparks. J. H. Thompson, Fred S. Russell. Barber R. Bartley, J. Raymond Simpers, and Lawrence R. Strong visited Middletown some time ago and purchased thesupplies for the different stands. Prizes and awards of many new designs and natures are stored in the Fire House here.

Probably the biggest night of all for the Chestertown firemen will be on Tuesday, September 11, when the annual firemen's parade will be held Last year the Chestertown parade was named as the largest ever held on the Eastern Shore. Many fire companies have been invited to attend and quite a number have accepted The parade will be in charge of Fire Chief F. S. Russell and will probably extend to all the principle streets of the town.

As has been the custom in the past the carnival grounds will again be in the park in the center of the town

The Fire Company Band will give several concerts during the carnival week and several bands are expected to be in the parade on Tuesday night

TESTED COWS—I HAVE TESTED Fresh Cows and Springers for sale at my place at Pomona. Also 1 Pair Mules and several horses. P. V Hendrickson, Phone 812F12 s8

FOR SALE — ONE PURE BRED "Duroc" Boar Hog 16 months old. Inquire by John Huber, Rock Hall. s8

WANTED—TO RENT FARM OF about 40 or 50 acres on school bus route to Chestertown. Money rent prefered. Address Kent News 784. s1-2t*

MAN WANTED TO RUN McNESS Business in Kent county. Make $7 to $10 daily—must have car. A 21 year old million dollar firm will extend you credit to start. Lifetime job. Write Furst and Thomas, Dept J. L. 10, Freeport, Ill. 1t-tf

PROPOSALS

SEALED PROPOSALS will be received until 12 noon Thursday, Oct. 4th, 1928, for the construction of and the heating and plumbing in a School House at Rock Hall, Kent County Maryland, for the Rock Hall Public Elementary School Commission in accordance with drawings and specifications as prepared by Linthicum & Linthicum, Architects, Raleigh, N. C Drawings and specifications may be seen at the office of Louis C. Robinson, County Superintendent of Schools, Chestertown, Maryland The successful bidders will be required to furnish sufficient bond with approved security for the erection and completion of said Public School House. All proposals or bids shall be addressed to "The Rock Hall Public Elementary School Commission care Louis C. Robinson, Chestertown Maryland," and will be opened at 1 o'clock Noon, at the said Office of Louis C. Robinson, in Chestertown Maryland.

THE ROCK HALL PUBLIC ELEMENTARY SCHOOL COMMISSION
By William C. Francis, Chairman.

Betterton CASINO

BETTERTON, MARYLAND

DANCING
Saturday Night, Sept 8th
The usual Big Dance.
Monday Night, Sept. 10th
Lucky Number Dance
Excursion in from Port Deposit. Prizes given.
Music by
ALDERSON'S COLLEGIAN BAND

MOVING PICTURES
Saturday, Sept. 8, Lon Chaney and Betty Compson in "The Big City."

MONDAY, SEPT. 10—Molly O'Day in "The Shepherd of the Hills"

Box of Martha Washington to the lucky number.
Moving Pictures—Saturday Nights Sept. 15th, 22nd, 29th.

Bathing, Canoeing, Bowling and many other attractions.

BETTERTON CASINO
Howard Turner, Pro

New Chester River Club Opens

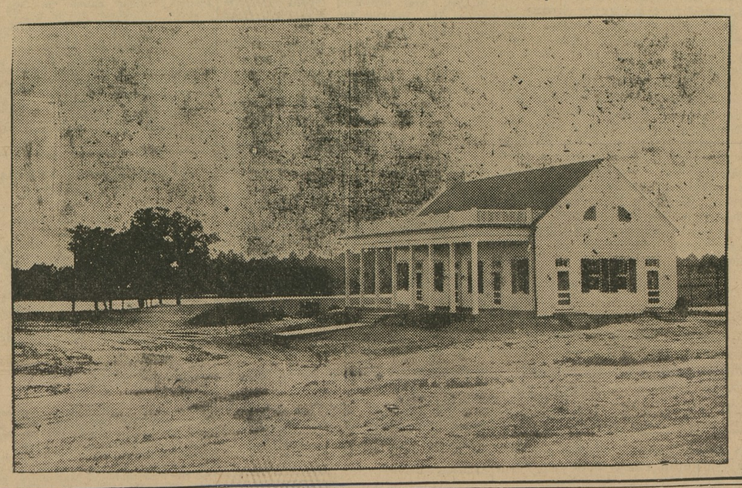

ANOTHER FINE ATTRACTION AT CHESTERTOWN

Chestertown added another pearl to its charms Monday by the opening of its Yacht and Country Club. Scores of visitors, members and friends spent the day at the newly constructed club house and enjoyed the interesting program arranged in celebration of the opening ceremonies. During the day several hundred automobiles were parked at the club and at night four hundred were at the dance.

At 9.30 a. m. the handicap golf tournament for club members was started with some twenty entrants. W. H. Thawley was returned the winner when with a 22 stroke handicap he turned in a score of 41. Mr Thawleys' name will be engraved upon the cup which will remain in the club with the name of the winner in each succeeding year being placed upon it.

Donald F. Stam captured the singles title in the tennis tournament and Richard Collins and Harry Russell won the doubles.

Captain Harry Clay Brown skillfully steered his boat into the winning position in the Bang-and-Go-Back race defeating about fifteen other boats, owned by members of the local club.

Music was furnished in the afternoon by a band from Easton and part of the same band serve das the orchestra for the dance in the evening. Refreshments were served both in the afternoon and evening.

As a special feature of the days program an exhibition of golf was given by Baltimore professsionals and track amateurs.

Kenneth Allen and Wade Bounds, amateur, were defeated 2 to 1 by Stanley Allen, pro, and Raymond Stallavenich, amateur, in an exhibition match in the afternoon. The match was a hole affair and not on total score. The best score was turned in by Stallevenich who made the course in 40. A large gallery followed the exhibition players the entire way around the nine holes.

Wade Bounds, one of the amateur stars, is a graduate of Washington College and at one time captained the local college football team.

Flies have been unusually plentiful on farms in Kent and cows are showing in the flow of milk the result. A gentleman from another county says in his county the cows have nearly quit giving any milk because of the worry caused by flies.

Joseph Ryan was injured in an automobile accident Thursday evening about 6.30 o'clock. As he turned from the Tolchester road to the main road his car was struck by a heavy truck driven by Mr. Stauffer, who lives at the former Dr. Willson home. Mr. Ryan was thrown onto the State road where he landed on his head. His right arm, too, was badly hurt and there were other bruises. The car also was badly damaged.

Bayard C. Stavely, superintendent of the New Jersey State Firemen's Home, located at Boonton, N. J., was present and gave an interesting and instructive talk to the members of the Chestertown Volunteer Fire Company, at their regular meeting Monday evening.

According to announcement made by the clerk of the court, Robert A Shallcross, only 14 licenses have been issued to date to the oystermen of the county, which is fewer at this season of the year than usual. It is claimed, however, that owing to the exceedingly warm weather of the past month scarcely any of the tongers have busied themselves [illegible] licenses because of the [illegible] the oyster[illegible]

WEDDING NOTES

The marriage of Miss Gladys Reigle, daughter of Mr. and Mrs. H M. Reigle, of Fort Worth, Texas, to Frank Ayres, Jr., of Rock Hall, Md., took place at five o'clock in the afternoon of August 13th, in Chicago, at "The Cloisters," the home of James B. Parsons, formerly of Rock Hall.

The Rev. Dr. Boyles, of Scarrett College, Nashville, Tenn., performed the quiet ceremony which took place in the presence of a few relatives and friends. The ceremony was read in the living room before an altar of greenery on each side of which stood tall wrought iron candalabra, holding lighted candles. Yellow roses were used for decorations.

The bride wore a charming dress of Alice blue crepe faille with bridal corsage of pink roses showered with lilies of the valley.

The wedding created quite a bit of interest because of its unique distinction, as the first wedding to be held in "The Cloisters."

The birde and groom spent their honeymoon in Chicago at the home of the Parsons joining the latter for a short while at the resort on Lake Michigan before leaving for the East.

Mr. Ayres is a graduate of Washington College and has taken an S M. degree in mathematics at the University of Chicago. He will teach this year in Dickinson College, Carlisle,Pa.

Mrs. Ayres is a graduate of the Texas Woman's College, Fort Worth, Texas, and the Curry School of Expression in Boston, Mass. She taught last year at the Florida State College for Women, Tallahassee, Fla.

Mr. and Mrs. Ayres will spend a few days in Rock Hall before Dickinson College opens as guests of the groom's parents, Mr. and Mrs. Frank Ayres, Sr. After their visit to Rock Hall they will be at home in Carlisle, Pennsylvania.

Miss Eloise S. Wickes, daughter of Judge and Mrs. Lewin W. Wickes who will be married on Saturday afternoon at 4 o'clock at the home of her parents to Thomas Homer Atherton, Jr., son of Mr. and Mrs Thomas Homer Atherton, of Germantown, Philadelphia, is being extensively entertained here during the week. On Tuesday afternoon Mrs Edwin Corwin entertained in her honor at her country home on Chester river; Wednesday afternoon Mrs. Jas G. Metcalfe was hostess to a large company given in honor of the prospective bride at her home on East Front street. Thursday afternoon Mrs. William Dixon entertained a number of friends in Miss Wickes' honor at her country home on Green Point farm, and Saturday evening Mrs. Morris Keene Barroll, who will be one of the bridesmaids at the wedding, entertained at dinner in honor of Miss Wickes at her home, Byford-On-The-Chester.

CITY PUBLICATION FOR GOLDSBOROUGH

Representative T. Alan Goldsborough, candidate for re-election to the House of Representatives from the First Maryland District, has been editorially endorsed for that office by "The Baltimore Post."

"The Post," a member of the Scripps-Howard chain of newspapers, all of them independent politically, carries on its editorial page the names of the men it believe best suited for the offices of President, U. S. Senator from Maryland, and Representatives from the State's six Congressional Districts.

Endorsements are given purelp on a basis of "The Post's" estimate of the candidate's ability and without reference to political allignments. For example, the candidates endorsed by that newspaper in the present election include siv Republicans and three Democrats, of whom Representative Goldsborough is one.

Crabs are plentiful

TWO WOMEN ARE KILLED

Struck by a special freight train at Roberts' Station, about ten miles from Centreville Thursday, Mrs. Benjamin Rollison, 55, and her stepmother, Mrs. William Williams, 70 of Church Hill, riding in a small closed automobile, were killed. Benjamin Rollinson, who was driving the car, escaped injury.

The front part of the engine tore the car in half, and the two women on the rear seat, were caught in the wreckage and dragged a considerable distance. Mrs. Williams was dead when extricated from the debris, and Mrs. Rollison died in a few minutes

Rollison told officials that trees near the crossing obscured his view of the train and that he did not know of its approach until he heard the warning whistle.

Rollison jammed on his brakes, but the auto ran onto the crossing and stopped. He is a farmer.

Magistrate James E. Anderson, of Church Hill, summoned a jury, which rendered a verdict of accidental dtath in both cases.

A son, Clifton Rollison, is employed at the N-B-R Garage in Chestertown.

HOSPITAL READY FOR INSPECTION

Under the chairmanship of Mrs. W T. Brown, the committee in charge has completed the cleaning and redecoration of the rooms in the Rodney house on High street which have been taken by the Kent County Public Health Association for the beginning of a Kent County Hospital. The operating room has been painted and papered and the other rooms thorougly cleaned. As soon as funds are at hand, all rooms will be renovated. On September 4 the equipment for the operating room which was purchased from the Physicians and Surgeons Supplies House of Baltimore was installed by a representative from the firm.

Committees are seeking contributions from the public for sheets, pillowcases, towels, rubber sheeting glasses and unbreakable pitchers.

The rooms will be open to the public for inspection from 2 to 8 p. m. Saturday, September 8. Members of the Executive Committee will be present to show visitors through and explain the work as planned.

MINISTERS' CONFERENCE

The ministers of this Peninsula have been attendance upon the conference at Washington College at this week.

Doctor Titsworth has arranged important services for Sunday when Bishop William M. Thomas, of Brazil will preach in Emmanuel Protestant Episcopal Church, and the Rev. Dr Milton Stouffer, of New York, will speak in the M. E. Church. Rev. Dr Albertus Perry, of Baltimore, former field vice-president of Washington College, delivered a number of travellogues and Bible Land lectures. The conference will continue until Sept 14th.

Under the chairmanship of Mrs W. T. Brown, the committee in charge has completed the cleaning and redecoration of the rooms in the Rodney house on High street which have been taken by the Kent County Public Health Association for the beginning of a Kent County Hospital Committees are seeking contributions from the public for sheets, pillow cases ,towels, rubber sheeting, glasses and unbreakable pitchers. The rooms will be open to the public for inspection from 2 to 8 p. m., Saturday, September 8. Members of the Executive Committee will be present to show visitors through and explain the work as planned.

241 gunning licenses for county gunners and 70 state-wide licenses have been issued for the season for shooting doves and squirrels which opened on Saturday. The sportsmen are enjoying good sport in certain sections of the county.

KENT DEMOCRATS RALLY FOR THE COMING BATTLE

Every section of Kent county was represented on Thursday night in Chestertown at the call of Chairman Carville D. Benson to organize Kent county for victory for Smith, Bruce and Goldsborough.

The call to arms for all Democrats was sounded by Howard Bruce, Esq., and Carville D. Benson, of Baltimore, and Congressman Goldsborough in rattling good speeches. Such veteran Kent County Democrats as Ex-Senator Wm. F. Russell, Ex-Senator W. B. Copper, Harrison W. Vickers, Charles L. Dodd and Senator S. Scott Beck were called on and made enthusiastic responses.

It was a mighty fine beginning for the campaign. It is going to be a hard battle and the crowd at that meeting, both ladies and men, offered their services for the Democratic cause.

At the close of the general meeting the State Cenral Committe and Advisory Committee met with Charles F. Wheatley as temporary chairman and elected Senator S. Scott Beck chairman with Mrs. Samuel Loller and Leonard Wilson as assistants to manage the Democratic campaign in Kent.

A vigorous campaign will be waged all over Kent county. Every Democrat is asked to help elect the Democratic ticket.

DEEP POINT SOLD

H. Theodore Jewell, agent, sold this week for N. Reif, of Baltimore, the "Deep Point" farm to W. C. Greib, of Pennsylvania. This farm is in Quaker Neck, on Chester river, and contains 300 acres. It is tenanted by Mr. Gladsky and was formerly owned by Mr. Westcott. The price was $17,000.

DEATHS

Little Thomas Lewin Hitchcock, 6-year-old son of Dr. and Mrs. Lewis N. Hitchcock, of Westminster, died Thursday morning. August 30th in a Baltimore hospital of infantile paralysis. Mrs. Hitchcock will be remembered as Miss Anna May Trew, daughter of Mr. and Mrs. Thomas Trew, and Dr. Hitchcock was formerly a student at Washington College.

William H. Kelley, a former resident of Locust Grove, who has made his home with his son, Harry P. Kelley, in Philadelphia and Camden, N. J., since the death of his wife in December, 1924, died on Saturday morning, September 1st, at the home of his son in Camden.

The deceased was a resident of Locust Grove for 54 years, was a member of the M. E. Church there during all those years. He was 84 years old and held an honorable discharge after having served three years with Company D, Seventh Maryland Regiment, in the Civil War.

Funeral services were held in Locust Grove M. E. Church last Tuesday morning at 11 o'clock, Rev. Ivanhoe Willis, preached the funeral sermon; interment in Odd Fellows' Cemetery, Galena; John Crawford Co., undertakers, Camden, N. J. The bearers were Frisby Newcomb, Geo. Glenn, Samuel Comly, Robert Bramble, Harry Jarvis and George Webb.

Mrs. Margaret E. Campbell, wife of Roeder Campbell, passed away at the Easton Hospital, September 6th after a short illness. She was a devoted member of the M. P. Church of Chestertown. She is survived her husband, one son, John Roeder, Jr.,mother, and father, Mr. and Mrs. Charles A. Miller; three brothers and four sisters. Funeral services will be held at the home of Mr. and Mrs. Charles E. Campbell, near Betterton, Sunday at 1 p. m., interment in Still Pond Cemetery, Rev. Clark officiated; B. R. Fellows, Still Pond, undertaker. Bearers were Ray, William and Norman Hopkins, Etar Meeks. Billy Price and Richard Fellows

Mrs. Mamie Greenwood, wife of John F. Greenwood, died at home near town, on Monday, September 3, aged 44 years. She leaves, besides her husband, two brothers and three sisters. Mass was said in Chestertown Sacred Heart Church by Father Earner at 9 o'clock September 6th; interment in St. Paul's Cemetery. The bearers were H. Stockton Startt, Geo. Carroll, Medford Brooks, J. Elwood Morris, Harry Nichols, Sr.; Wm. T. Hicks, undertaker.

Richard Hague was taken to Cambridge Hospital Monday morning for treatment. Dr. Frank W. Smith was the attending physician.

©Maryland State Archives, msa_sc6000_24_1-0296