Kent News

SATURDAY, SEPTEMBER 8, 1928

The Queen Anne's Horse Show was held Saturday. Miss Alberta Brice, Albert Nicholson and Wilbur Hubbard participated and took prizes.

After ten year of hostility to the farmers, Herbert Hoover now proposes in ten weeks to convince them of his friendship. Agriculture will not forget so easily that Mr. Hoover, as Secretary of Commerce, was the dictator of the Administration's farm policy, and was responsible for the veto of the McNary-Haugen bill after it had been passed by Congress in 1927 and again in 1928. Neither will farmers forget in ten weeks that when Mr. Hoover came to America during the war to serve as Food Administrator, after twenty years of foreign residence, almost his first act was to restrict the price of wheat so that the Allies could buy their breadstuffs cheaply.

Governor Adam McMullen is the latest Republican to expose the emptiness of Herbert Hoover's promises to the farmer. Mr. Hoover, says Governor McMullen, "has asserted that agriculture has many problems, which is true, each requiring separate treatment, but he ignores the most pressing problem of all—namely, handling the crop surpluses." After analyzing Mr. Hoover's proposals which he finds inadequate, Governor McMullen pays his respects to the candidate of his own party in these words, "Mr. Hoover must find himself in a quandary in presenting a plausible plan to the farmer and at the same time satisfying industrial groups and marketing speculators. The only conclusion to be reached is that Mr. Hoover is still in the dark as to how to proceed in solving the surplus problem."

Twenty-five years ago the wheat farmers were getting less that a dollar a bushel for their grain and were paying $25 for a mower and less than $100 for a binder. In 1928, they are paying $75 and more for a mower and from $225 to $250 for a binder—and they are still getting less than a dollar for their wheat. It is to be the correction of this fundamental injustice that Governor Smith has turned his attention. And it is the same fundamental problem that Herbert Hoover has refused so much as to recognize.

The farms and fields of America are burning with enthusiasm for Governor Smith because he has pledged himself to the principle of remedial legislation for which agriculture has been fighting for the past eight years and now, through Democratic victory at last has a chance of realizing.

A plea is made this week by Thos D. Bowers, President, and Clarence M. Newcomb, Secretary, to all inactive members of the Chestertown Volunteer Fire Company urging them to participate with the active members and the Ladies Auxiliary in the Firemen's Parade on Tuesday evening, September 11th. The officials of the inactive group desire to have as large a representation of their membership as possible in line. The men will wear white trousers, white shirts, black bow ties and regulation company hats. All are requested to assemble at the Fire House at 7.00 o'clock in order to be assigned positions in the line.

Public Sale Of PERSONALTY

The undersigned intending to discontinue farming will sell without reserve on the Frank Justis Farm formerly known as the Stewart's Corner Farm, near Massey, Md., on

Saturday, Sept. 29, '28

AT 12 O'CLOCK P. M.

6 HORSES

1 COW

FARMING IMPLEMENTS

One Deering binder, 1 John Deere corn planter, 1 Ontario drill, 2 sulky cultivators, 1 John Deere riding plow 1 98 Oliver plow, 1 1-horse plow, 1 farm wagon, 2 hand cultivators, 1 Acme harrow, 1 drag, 1 hay rigging and 1 tomato rigging and springs, 1 sleigh and bells, 1 barn truck, 1 feed box, 1 cement milk box, 3 milk cans and buckets, 2 sets wagon harness, 6 sets plow harness, collars and bridles. 1 4-horse tree, 2 3-horse trees, 2 2-horse trees, 1 grindstone, forks and shovels, lot tomato baskets, 2 wagon jacks.

1 BROOD SOW, 11 SHOATS

About 4 Tons of Hay.

Some HOUSEHOLD GOODS.

TERMS OF SALE

All sums of $20,00 and under, cash; over that amount a credit of Twelve Months will be given on a note with approved security. No property to be removed until terms are complied with.

LINWOOD W. BURRIS, Owner.

Public Sale Of —OF— PERSONALTY

The undersigned intending to move on a smaller farm, will offer for sale the following property on the farm where he now resides, on the State road, five miles from Chestertown, on road to Kennedyville, on

Tuesday, SEPT. 18th, '28

Beginning at 10.30 A. M.

7 HORSES, & COLTS

1 farm wagon and harness, 1 roller, 1 disc harrow, 1 spring-tooth harraw, 2 sulky cultivators, 1 Oliver No. 83 riding plow, 1 2-bottom gang plow, 1 hay tedder, 1 weeder, 1 cider press, 1 hay fork and rope, 1 beam and pea, 1 block and falls, 1 tomato rigging and springs, 2 double A harrow, 1 dearborn with top, 1 corn sheller, 1 wheel barrow, grass seeder, 1 carriage pole, 1 dearborn pole, 1 lard boiler, 1 sleigh, 1 cross cut saw, 4 milk cans, 2 milk buckets, 2, 3, 4, and 5-horse trees, plow gears, bridles and collars, several hundred grain sacks, lot junk.

TERMS OF SALE

All sums of $20.00 and under, cash; over that amount a credit of Twelve Months will be given on note with approved security.

JESSE R. COPPER.

PUBLIC SALE Of Valuable Personalty

The undersigned will sell on the Worton Manor Farm at Worton Point in the Third Election District, of Kent County, Maryland, on

Friday, Sept. 14th, 1928

beginning at 10.00 a. m. the following Personal Property:

20 H.P.Fairbanks-Morse Stationary Oil Engine

Two section spring-tooh harrow, 12 inch Syracuse riding plow, No. 34 Oliver two bottom tractor plow Deere and Mansur Corn planter without fertilizer attachment, heavy road cart, light road cart, hay loader, side delivery rake, continuous concrete mixer, Iron Age ensilage cutter.

Emerson-Brantingham Big 4 Tractor

Timber wheels, 2 Studebaker wagon bodies, Walter A. Wood cultivator Thomas mower, Ideal Giant mower (7-foot), No. 11 Oliver riding plow 2 walking plows, one man folding cross-cut saw, Moore stationary engine (3 H. P.), portable blacksmith's forge, 1 ½ H. P. statianary engine, 1 ½ H. P. International stationary engine.

Pierce Arrow Engine, suitable for a boat

Set screening for a gravel screen wood splitter.

Two 1 year old colts, Frick Saw Mill in good condition.

Two leather chairs, Oak typewriter desk, roll top mahogany desk, roll top oak desk, refrigerator, lot brass curtain poles, small mail box, wooden screen, 2 dressers (oak), 2 straight back chairs,lot horse collars.

Two Broom Machines complete.

Lot broom corn, lot broom handles, broom corn thresher, five rocking chairs, oak chest of drawers, queen incubator, high chair, oak stand, oak wash stand, marble top wash stand lot enamel beds, lot bed springs, set heavy blocks, leather couch, rocking chair, trunk, oak book case, mahogany book case. lot window screening, 1000 gallon orchard spray, 2 cylinder motor boat engines (small), 1 cylinder Waterman motor boat engine (small), milk coolers, small iron egg stove, lot pictures, lot fancy globes, table, Singer sewing machine, leather rocking chair, bamboo chair, 3 hole gas plate, wash stand, chest drawers, mahogany stand, fancy lamp, oak wash stand, mahogany cabinet for records, oak rocking chair, dress form, lot suit cases, lot bird cages, 2 leather rocking chairs, davenport, oak table, oak desk chair.

TERMS OF SALE

All sums of $20.00 and under, cash; all sums over that amount, a credit of twelve months will be given or note with approved security, with interest to be added from day of sale No property to be removed until terms of sale are complied with.

MRS. NORA C. MAXWELL, Executrix.

Stephen R. Collins, Attorney.
H. Stockton Startt, Auct.

The Ladies of St. Paul's Church will serve lunch on the grounds.

LEGAL HOLIDAY

Wednesday, Sept. 12th, being Defender's Day and a legal holiday. The Chestertown Bank of Maryland, its branches at Galena, Kennedyville and Betterton, will be closed. Notes maturing on this day may be attended to the following bank day.

ALLAN A. HARRIS, Cashier.

Public Sale of Personalty

The undersigned will sell on the Hurlock Home Farm, where John P. Moffett, Jr., resides, near Massey, on

Monday, Sept. 10, 1928

beginning at 10.30 a. m. the following Personal Property:

3 HORSES

5 COWS

FARM IMPLEMENTS

One binder, 1 mower, 1 roller, 1 double disc, 2 sulky cultivators, 1 corn cutter, 1 hay rake, 1 wagon, 1 dearborn.

TERMS OF SALE

All sums of $20.00 and under, cash; a credit of 12 months will be given on note with approved security. No goods to be removed from premises until terms of sale are complied with.

S. S. HURLOCK.

R Hynson Rogers, Attorney.
James H. Lee, Auct.

Public Sale of PERSONAL PROPERTY

The undersigned will sell in Massey, Maryland, the following described Personal Property, on

Tuesday, Sept. 11th, 1928

Beginning at 10.00 A. M.

3 Good Work Horses

One binder, 1 hay rake, 1 corn sheller, 1 sulky plow, 1 mower, 1 wagon, 1 tomato rigging, harness bridles, chains, collars.

Bibb Hot Air Furnace No. 30.

E. THOS. MASSEY.

Public Sale of PERSONALTY

The undersigned intending to discontinue farming will sell without reserve on the Shrewsbury Manor Farm, situated between Kennedyville and Locust Grove on the stone road on

Thursday, Sept. 13th, 1928

beginning at 10.00 a. m.

8 Head Horses

will weigh from 1200 to 1400 pounds.

10 Milch Cows

These cows have passed the third tuberculin test.

4 Heifers, 1 Registered Bull

SIX HOGS

Weighing 150 pounds each.

FARMING IMPLEMENTS

Two farm wagons, in good order; 1 milk wagon, new; 1 tractor binder, 10 ft. cut, new; 1 mower, 1 horse rake, 1 corn planter, 1 roller, 1 Ontario wheat drill, 13 hole 8 in; 2 McCormick Deering Cultivators, new; 4 spring-tooth harrow, 1 drag harrow, 1 hay rigging, 1 3-horse plow, new; 1 7-horse plow, 1 hay fork and rope, Grindstone, single, double and three-horse trees, milk cans and buckets, 1 set dearborn harness, 2 sets leather wagon harness, 1 set chain harness, plow harness, collars and bridles, lines, buck chains, rope and pulleys, hay by the ton, oats by the bushel, lot of Household Goods, and other articles too numerous to mention found on a well-equipped farm.

TERMS OF SALE

Cash on all sums of $20 and under; over that amount a credit of Twelve Months will be given on interest bearing note with approved security.

GEORGE C. JOHNSTON, JR.
H. S. Startt, Auct. Owner
S. Scott Beck, Attorney.
George B. Carroll, Outside Clerk.

SHERIFF'S SALE

PERSONAL PROPERTY

Under and by virtue of a writ of Fiere Facias issued out of the Circuit Court for Kent County, State of Maryland, at the suit of Bolton and Vandyke vs. Martha Taylor, William Taylor and Ernest Taylor, and to me directed I have taken in execution all the interest and estate of the said Martha Taylor, William Taylor and Ernest Taylor in and to the following goods, to-wit:

Half interest in 44 acres corn more or less.

20 Hogs and Shoats.

30 Pigs.

All of which I will offer for sale at Public Auction to the highest bidder for cash on

SEPTEMBER 11, 1928

at 10.30 a. m., on the premises where they now reside near Lambson Station.

J. THOS. HADAWAY, Sheriff.

LEGAL HOLIDAY

Wednesday, Sept. 12th, being Defender's Day and a legal holiday, The Kent County Savings Bank will be closed. Notes maturing on this day may be attended to the following bank day.

WM. F. RUSSELL, Cashier.

Public Sale of PersonaltY

The undersigned having decided to quit farming will sell on the Foxwell farm near Black's Station, on

Wed. Sept. 12, '28

Beginning at 10.30 A. M.

17 Head of Horses

AND COLTS

One bay horse, Bob, 15 years old good worker.

One grey Perchon mare, Sweety, 5 years old, work anywhere.

One grey Perchon horse, Joe, 6 years old, work anywhere.

One black horse, John, 10 years old, work anywhere.

One bay horse, Prince, 7 years old, work anywhere.

One grey mare, Jutey, 9 years old work anywhere.

One black horse, Pilot, 12 years old and work anywhere.

One bay horse, Barney, 16 years old, work anywhere.

One black mare, Nut, 20 years old colt by her side.

One bay horse, Red wood, 16 years old, excellent saddle horse.

One bay horse, Carl, 7 years old, work anywhere.

One black mare, Perchon, 5 years old, colt by her side, work anywhere excellent brood mare.

One Belgian Stallion, 5 years old work in all harness.

One yellow mare, Belle, 10 years old, colt by her side, excellent fox-hunting mare.

FARMING IMPLEMENTS

Two Fordson tractors and Plows.
2 Deering binders, in good condition.
1 Ontario grain drill, 13 eight.
2 Manure spreaders, in good order.
1 John Deere corn planter, with fertilizer attachment, good as new.
1 Three-section iron roller, good as new.
3 Sulky cultivators.
1 New Deering mower.
1 Deering rake.
1 Tractor disc harrow.
2 oil tanks.
4 Farm wagons.
2 New hay riggings.
2 6-horse spring harrows.
1 John Deere riding plow.
2 Schauber corn cutters.
1 Drag harrow.
3 walking plows.
Lots of forks and shovels, hoes.
2 barn trucks.
Lot of oil barrels.
2 Grass seeders.
1 Dearborn.
10 Sets plow harness.
4 Sets wagon harness.
Milk buckets and cans.
1 milk box.
3 3-horse trees, 2 6-horse trees and numerous other articles.

TERMS OF SALE

All sums of $10 and under, cash; over this amount a credit of 12 mos on note with approved security.

JOHN W. HOLLETT, Owner.
R. W. Slaughter, Auct
H. W. Vickers, Atty.
John Sutton, Clerk.

CLEAN-SWEEP PUBLIC SALE —OF— PERSONAL PROPERTY

The undersigned, having decided to discontinue farming, will sell at public sale, without reserve, on the "Mrs Charles Crawford" farm, 3 miles South of Cecilton, Md., on

Thursday, SEPT. 27, '28

at 10.30 o'clock A. M.

The following Personal Property to-wit:

10 HEAD OF

Horses, Mules, Colts

CATTLE

18 head of Cows, Heifers and 1 Bull, Holstein, 12 head of milch cows Holsteins and Guernseys, 5 with calves by their side, some close springers. Ages range from 18 months to 7 years. This is the best herd I have ever offered at public sale.

FARMING IMPLEMENTS

TERMS OF SALE

All sums of $20 and under, cash will be required; on all sums over that amount a credit of Eleven Month will be given by purchaser giving a bankable note with approved security. Interest added from day of sale. No goods to be removed until conditions of sale are complied with.

JOSEPH A. SULLIVAN, Owner.
Racine & Blackburn, Aucts.
William B. Davis, Inside Clerk.
Durney Oldham, Outside Clerk.

Marion deK. Smith, Trustee.

RATIFICATION NISI

In the matter of hte Trust Estate of Mary L. Johnson, Deceased.

In the Circuit Court for Kent County In Equity, No. 1314.

Ordered. this 5th day of September 1928, by the Circuit Court for Kent County in Equity, that the Auditor's Account and Report, stated and reported by S. Scott Beck, Auditor, in the above entitled cause, be Ratified and Confirmed, unless cause to the contrary thereof be shown within three weeks from the date of the first publication of said notice, viz: September 29th, 1928, provided, a copy of this Order be inserted in some newspaper printed and published in Kent County, once in each of two successive weeks before the 24th day of September next.

ROBERT A. SHALLCROSS, Clerk
True Copy—Test:
ROBERT A. SHALLCROSS, Clerk

KENT NEWS $1.50 PER YEAR.

Public Sale OF FARM PERSONALTY

Under and by virtue of the power and authority in a Chattel Mortgage from James J. Donahoe to The Chestertown Bank of Maryland dated December 20, 1924, and assigned to S. Scott Beck for collection and foreclosure, the said S. Scott Beck will offer at public sale on

Monday, Sept. 17, 1928

beginning at 10.30 o'clock A. M. on the Clements Farm, near Chesterville, where James J.Donahoe now resides the following personal property:

16 HORSES

All of which are excellent workers.

6 Head Cows

which have twice passed the tubercular test and are good milkers.

FARM IMPLEMENTS

Two farm wagons, 1 binder, 2 sulky cultivators, 1 disc harrow, 1 6-horse spring harrow, 2 drag harrows, 1 Schauber corn cutter, 4 walking plows, 2 2-horse riding plows, 2 hand cultivators, 1 6-horse double dics harrow, 1 smoothing board, 2 hay riggins, 1 hay fork and rope, 1 dearborn, 1 horse trough, 2 sets wagon harness. 10 sets plow harness, 1 roller, 1 drill. 1 1-horse plow, 1 grindstone, 1 slop cart and barrel, 1 barn truck, 2 carriages, and a lot of collars, bridles, trees, forks, shovels and milk cans, and other articles too numerous to mention.

TERMS OF SALE

All sums of $20.00 and under, cash; over that amount a credit of Twelve Months will be given on note with approved security, with interest. No property to be removed until terms of sale are complied with.

S. SCOTT BECK, Attorney-Assignee.
H. Stockton Startt, Auct.

PUBLIC SALE OF

Personalty

The undersigned intending to discontinue farming will sell on the George Thumlert farm, near St. James M. P. Church, on

Friday, September 21, 1928

At 10.30 A. M.

9 Horses and Mules

All good workers.

One Milch Cow

FARM IMPLEMENTS

Two farm wagons, 2 sulky cultivators, 1 new mower, 1 hay rake, 1 riding plow, 2 walking plows, 40 Oliver 1 Deering reaper, 2 hand cultivators 1 spring-tooth harrow, 1 randall harrow, 1 corn planter, 1 land drag, 1 set wagon harness, 6 sets plow harness, collars, bridles, forks, shovels etc., 3 milk cans and strainer.

HOUSEHOLD & KITCHEN FURNITURE.

TERMS—Sums of $10 and under cash; over that amount a credit of 12 months on bankable note.

GEO. H. SIMPSON.
H. W. Vickers, Attorney.
H. Stockton Startt, Auct.

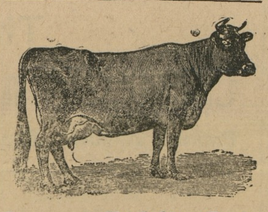

Large Public Sale

25 HEAD OF

TUBERCULIN TESTED COWS

I will sell for Mr. A. W. Lee

Saturday, Sept. 8th, 1928

at 1 o'clock, Sharp

At my Bazaar in Galena, Md.

The best carload of fresh Cows and Springers ever sold in this county.

Mr. Lee bought these cows in Kentucky especially for this sale and he writes me that this load is much better than the last two loads which you all know were good cows. Consist of high-grade Holstein and Guernseys of the best milking type. Some of these cows will give 70 lbs. milk per day. This is a chance for you to get your fall cows as they will get higher the nearer the time comes when you will have to have them. Special mention of six good cows all the farmer had.

Also two good Stock Bulls. These cows will positively be sold for the high dollar.

TERMS OF SALE—CASH
CALDWELL'S BAZAAR.

LEGAL HOLIDAY

Wednesday, September 12th being Defender's Day and a legal holiday. The Peoples Bank of Chestertown Md., will be closed. Notes maturing on this day may be attended to the following bank day.

CHAS. F. WHEATLEY, Cashier.

Postponed Sale PERSONALTY

The undersigned intending to discontinue farming, will sell without reserve on my farm known as the J. A. Myers farm on the road leading from Worton to Kennard's Point, the following personalty, on

Monday, Sept. 10, 1928

AT 10.30 A. M.

4 HORSES

GOOD WORKERS

7 COWS

GOOD MILKERS

AND 1 7-MONTH HEIFER

All these cattle have passed the first test. Tuberculin tested cattle under State and Federal supervision. No reactors.

FARMING IMPLEMENTS

One Superior grai ndrill, 1 Deering binder, 2 farm wagons, 1 dearborn new; 1 Case riding plow, 1 three-horse walking plow, 1 two-horse plow, 1 one-horse plow, 1 sulky cultivator, 2 hand cultivators, 2 drag harrows, 1 spring-tooth harrow, 1 disc harrow, 1 drag, 1 roller, 1 hay rake, 1 set Stewart horse clippers, 1 dearborn pole, 2 sets leather wagon harness, 1 set dearborn harness, 4 sets plow harness, 4 collars, 4 bridles, 2 three and four-horse trees, 1 reaper whip, 1 grindstone, 1 horse trough, 1 set wagon springs, 1 sanitary milk strainer, 1 lot forks, shovels, spades and other things too numerous to mention.

LOT JUNK.

One Brood Sow and 7 Pigs and 5 Shoats.

About Four Tons Alfalfa Hay.

TERMS OF SALE

Sums of $20 and under, cash; over that amount a credit of Twelve Months on approved security.

WM. B. HERBERT, Owner.
W. Frazier Russell, Jr., Attorney.
John H. Dwyer, Auctioneer.

Public Sale of Real Estate and Personalty

Under and by virtue of the power and authority contained in a mortgage from Wm. H. Winchester and Anna Winchester, his wife, dated the 12th day of November, 1924, and recorded among the Land Records of Kent County, State of Maryland, in Liber R. R. A. No. 4, folio 211, etc., the undersigned as Attorney in said mortgage will offer at public sale on

Saturday, Sept. 8th, 1928

at 2 o'clock p. m., on the property where the late Wm. H. Winchester resided at Price's Mill, near St. Paul's Church, the following Personal Property:

3 Horses And Mules

These mules and horses are splendid workers.

7 COWS

All Good Milchers

Also 1 wheelbarrow, seed sower, go-devil, 2-horse Oliver plow, log drag, Acme harrow, weeder, roller, 2-horse trees, 3-horse trees, 1 sleigh.

And the undersigned will also offer at public sale to the highest bidder on

Tuesday, Sept. 11, 1928

between the hours of 11.00 and 11.30 o'clock a. m., in front of the Court House Door, in Chestertown, Maryland, the following described Real Estate:

All that tract of Land and Premises

formerly known as Price's Mill, situated in the Sixth Election District of Kent county aforesaid, near St Paul's Church, containing

Thirty-one (31) Acres

2 ROODS and 37 PERCHES OF LAND, more or less.

The improvements consist of a very comfortable Dwelling and the necessary outbuildings.

This property is nicely located, is attractive and makes a very desirable home. The land is very productive.

TERMS OF SALE

Terms of sale are as to the personal property, all sums of $20 and under cash. Over that amount a credit for six months will be given on note with approved security. Interest to be added from the day of sale.

As to the real estate, terms of sale are one-third cash on day of sale, one third cash upon ratification of sale and the balance to be paid within six months from the day of sale, or all cash at the option of the purchaser Deferred payments to bear interest title papers at the cost of the purchaser.

S. SCOTT BECK, Attorney.

PUBLIC SALE OF

PERSONALTY

Intending to discontinue farming on the Jno. McCauley farm where I now live, near Kennedyville, will sell without reserve, on

Thursday, Sept. 20, 1928

Beginning at 11.00 A. M.

9 HORSES

GOOD WORKERS

Good serviceable work horses.

No. 1, Queen, bay mare, weigh 1200 pounds.

No. 2, Alice, bay mare weigh 1100 pounds.

No. 3, Tough, gray mare, weigh 1100 pounds.

No. 4, Kentuck, black horse, weigh 1100 pounds.

No. 5, Romulus, bay horse, weigh 1100 pounds.

No. 6, Bob, bay morse, weigh 1100 pounds.

No. 7, Bob, bay horse, weigh 950 pounds.

No. 8, Star, gray horse, weigh 950 pounds.

No. 9, Chester, bay horse, weigh 1100 pounds.

The ages of these horses will be announced on day of sale.

FARMING IMPLEMENTS

One McCormick binder, 7 ft. cut in perfect order; 1 Deering mower, 3 farm wagons, one nearly new, Shafer Redmile and Co. make; 1 John Deere corn planter and 120 rods wire, 1 phosphate attachment for same, 1 Hyland roller, 3 No. 40 Oliver chilled plows, 3 No. 83 Oliver riding plows. 2 good spring-tooth harrows, 1 60-tooth drag harrow, wood frame; 1 60-tooth drag harrow, iron frame; 2 sulky cultivators, 2 two-furrowed plows, 1 double disc harrow, 1 Ontario drill, 11-7 perfect, 1 Thomas drill disc, 11-8, in good condition; 1 hay rake, 1 4-horse power gas engine used very little; 1 set engine trucks. 1 set barn trucks, 1 grain fan, 1 corn sheller, 1 feed grinder, 2 clover seeders, 1 good slop barrel on wheels, 1 set horse clippers, 1 16-foot horse trough, hold 300 gallons; 1 16-foot iron horse trough, lot of trees including single, 2-horse, 3-horse, 4-horse and 1 6-horse tree, forks, shovels. hoes, ice hook, 1 good farm bell and other articles.

HARNESS

Three sets wagon harness, 12 bridles, 10 collars, 1 set carrage harness some plow harness. a few household articles.

TERMS OF SALE

On all sums of ten dollars and under, cash; on all sums over ten dollars a credit of Tweive Months will be given purchaser giving bankable note with an approve dendorser, interest added. No goods to be removed until terms are complied with.

WM. M. HURLOCK.
S. Scott Beck, Attorney.
H. Stockton Startt,, Auct.
Walter A. Hurlock, Clerk.

At the same time and place J. F. Crystal and Sons will sell

40 HEAD 40

of Wisconsin Holsteins Grades and Pure Bred

DAIRY COWS

Fresh cows and close springers Mr. Crystal says this is the best lot of cows ever offered on the Eastern Shore. Make special mention of some first Calf Heifers, giving 55 lb. milk per day. These cows will be sold subject to a sixty-day retest. All cows must be as represented and all are from accredited herds.

J. F. CRYSTAL & SONS.

Terms same as above.

PUBLIC SALE OF VALUABLE

PERSONAL PROPERTY

I will sell without reserve, on the Lockwood farm where I now reside, one mile west of Chesterville on road from Chesterville to Morgnec, on

Tuesday, Sept. 11, 1928

Beginning at 10.30 A. M., the following Personal Property:

5 good work Horses

Two Three-Year-Old Colts.

ONE YOUNG BULL

Guernsey from credited herd.

ONE TESTED COW

One Fordson tractor and plows, Delco lighting plant, 1 large office safe, a lot of Swiss, Mandaine, Momers and Careaux pigeons, fine squabbers; can be bought at private sale before sale.

FARMING IMPLEMENTS

1 drill, 1 fan, 1 corn sheller, Acme harrow, weeder, drag harrow, 2 three horse plows, 1 1-horse plow, 2 hand cultivators, 1 double disc, 2 sulky cultivators, 1 mower, manure spreader, 2 wagons, barrel spray, 2 milk buckets, 6 milk cans, Milk box, horse trough, hog troughs, tomato marker, 1 roller, 1 rake, farm bell, oil tank and barrels, 1 carriage, 1 set carriage harness, 2 sets wagon harness, 6 sets plow gears, 6 collars, 6 sets bridles, block and fall, tools, 1 corn grinder, 1 emery grinder, 1 shaft with pulley, 1 incubator, chicken coops, cook stove, half barrel apple vinegar, lots of small articles too numerous to mention. Lot Household Goods.

Also wire stretchers, gas engine and trucks, Fairbanks scales, 1 scoop, saw and bench, 1 cook stove, 1 grindstone, lot galvanized pipes, tomato baskets, forge and anvil.

TERMS OF SALE

On all sums of $10 and under, cash; on sums over that amount a credit of six months will be given on negotiable note with interest. No property to be removed until terms of sale are complied with.

JOHN T. LOCKWOOD,
WILLIAM R. LOCKWOOD,
Jas. H. Lee, Auct. Owners.

©Maryland State Archives, msa_sc6000_24_1-0299