DEMOCRATIC TICKET

For President of the United States
ALFRED E. SMITH.

For Vice-President:
JOSEPH T. ROBINSON.

For United States Senator:
WILLIAM CABELL BRUCE

For Representative in Congress:
T. ALAN GOLDSBOROUGH.

We wish every Democrat in Kent county could have heard the speeches of Mrs. Fuller and Congressman Lanham in Chestertown last Thursday night. Their arguments for Governor Smith were absolutely unanswerable on both the religious and prohibition issues.

AN EASTERN SHORE DAILY

Coincident with the offering by a group of Baltimore Investment bankers of an issue of securities of the Eastern Shore Newspaper Corporation, comes an announcement that the Shore group of publications is acquiring four additional newspapers in Delaware and the Maryland peninsula, and is launching an Eastern Shore-wide daily and Sunday newspaper.

With the eight leading county newspapers which the Corporation now owns and publishes, and the acquisition of the four additional publications which are being brought into the consolidation, the Eastern Shore Corporation will have twelve outstanding weekly publications representing every section of the Delmarva Eastern Shore peninsula. Not only will these county newspapers continue to serve their own localities as local and county publications, but they will become important units in the Daily and Sunday newspaper units, feeding the latest news reports to the Daily and Sunday publication from every section of the Eastern Shore peninsula.

The Eastern Shore Daily will carry full Associated Press service, giving the latest news of national and world wide interest, sports, market reports and the various news features which now make the modern city daily indispensible, and in addition will carry daily reports of the latest happenings from every part of the peninsula, and providing a source of home news which cannot be secured by Eastern Shore readers at the present time. It will be a live, wide-awake publication, modern in its news facilities and affording to the residents of the entire peninsula a home newspaper that will rival the leading daily publications of the large cities, in national and world-wide press reports and features.

The Sunday newspaper will be just as truly an Eastern Shore institution and will be representative of the best in the Sunday newspaper field. In addition to its complete Associated Press service, covering world-wide events, it will carry news reports from all of the counties of the Del-Mar-Va peninsula; the most popular comic sheets, Woman's section, a photogravure section in which Eastern Shore views will predominate, and general features which are now found in the largest Sunday newspaper in the land.

Mms. Ernestine Schumann-Heink, world famous singer who opened the Republican National Convention at Kansas City with song a few months ago has announced that she and her whole family, aggregating 14 votes will support the Smith-Robinson Democratic ticket.

WILD DUCKS ABUNDANT

Reports from Kent county, Maryland, state that there are great flocks of wild ducks in the waters of that section and that blinds and clubhouses are being put in condition for hunters. A number of Wilmingtonians engage in this sport of sports, and they will be pleased to have confirmed the earlier news of abundance of water fowl. Large numbers are said to be in evidence daily from almost any point of view, so there is no fear but what the seaosn will offer ample sport.

Information from that haven for hunters indicates that within the next decade farms having a ducking frontage will have been bought or leased by hunters from other cities.

A number of Wilmington hunters have leased a large tract of Grey's Inn Creek and have incorporated a company with fellow hunters of Baltimore, and will erect a clubhouse and other accessories of the sport that will touch high water mark in complete appointments and equipment for ducking. The season opens November 1 in Kent county, Md., and the State requires a license costing $15.50 for non-residents, with the bags limited to 25 ducks, eight geese and eight brant a day.

Ducking has become the sport of millionaires and the cost of a day's shooting in the blinds or sink boxes can hardly be brought under $100 for the gunner who is a sportsman. But there are almost no thrills equalling duck hunting when the conditions are exactly right.—Every Evening.

people of this country shall be stolen will be left unturned to give immediate and adequate farm relief.

He (Hoover) wants to drive enough farmers out of business to pull down the surplus crops. The way he wants to relieve the farmer is to destroy him.

Mr. Hoover, as the chief adviser of the last two administrations, upon the subject of agriculture, assumed a direct responsibility for the hostility and inaction of the Administration, and continues to assume the responsibility by his fulsome indorsement of the record of Coolidge policies.

The absolute separation of state and church is part of the fundamental basis of our Constitution. I believe in that separation and in all that it implies.

I can think of no greater disaster to this country than to have the voters of it divided upon religious lines.

REPORT OF THE CONDITION OF

Millington Bank of Maryland

At Millington, in the State of Maryland at the close of business Sept. 29, 1928.

RESOURCES

Loans and discounts		$99,510.75
Overdrafts, secured and unsecured		122.32
Stocks, bonds, securities, etc.		168,968.00
Banking House		6,494.70
Other Real Estate Owned		10,650.55
Due from National, State and Private Banks and Bankers and Trust Companies, other than reserve		38.45
Due from approved Reserve Agents		30,068.54
Lawful money Reserve in Bank, viz:		
U. S. Currency and National Bank Notes	$3,685 00	
Gold Coin	547.50	
Minor Coin	181.74	4,414.24
Total		$320,267.55

LIABILITIES

Capital stock paid in	$15,000.00
Surplus fund	15,000.00
Undivided profits, less expen. interest and taxes paid	15,304.42
Deposits (demand) subject to check $111,415.84	
Certified Checks 4.50	
Cashier's Checks outstanding 4,414.83	115,835.17
Deposits (time) savings and special	159,127.96
Total	$320,267.55

State of Maryland, County of Kent, ss.
I, John P. Ahern, President, of the above named bank, do solemnly swear that the above statement is true to the best of my knowledge and belief.
JOHN P. AHERN, President.
Subscribed and sworn to before me this 8th day of Oct. 1928.
C. M. Melvin, Jr., N. P.
Correct—Attest:
LEONARD WILSON,
MERRITT BRICE,
HARRY HOLT,
Directors.

SWORN TATEMENT OF THE CONDITION
—OF—

The Peoples Bank

Of Chestertown, Maryland.
at Chestertown, in the State of Maryland at the close of business, Sept. 29, 1928.

RESOURCES.

Loans and discounts		545,594.02
Overdrafts secured and unsecured		79.16
Stocks, bonds, securities, etc.		163,901.34
Banking House		1,500.00
Furniture and fixtures		2,750.00
Other Real Estate Owned		10,647.85
Checks and other cash items		792.69
Due from approved reserve agents		50,4[illegible]4.80
Lawful Money Reserve in Bank, viz..		16,981.59
U. S. Currency and National Bank Notes	$11,394.00	
Gold Coin	2,737.50	
Minor Coin	2,850.09	
TOTAL		$792,986.67

LIABILITIES

Captial stock paid in	25,000.00
Surplus Fund	25,00000
Undivided profits, less expence interest and taxes paid	9,611.33
Dividends unpaid	41.25
Deposits (demand)	229,081.19
Deposits, subject to check	227,230.97
Certified Checks	1,698.29
Cashier's Checks outstanding	151.93
Deposits (time)	500,888.28
Savings and Specials	$431,953.59
Certificates of Deposit	68,934.69
Liabilities other than those above stated	3,364.62
TOTAL	$792,986.67

State of Maryland, County of Kent, ss.
I, CHAS. F. WHEATLEY, Cashier of the above named bank, do solemnly swear that the above statement is true to the best of my knowledge and belief.
CHAS. F. WHEATLEY, Cashier.
Subscribed and sworn to before me this 9th day of October, 1928.
SOLOMON T. CHAIRES, N. P.
Correct Attest:—
ROBERT R. HILL,
R. HYNSON ROGERS,
HOWARD F. OWENS,
Directors

LARGE PUBLIC SALE

45 HEAD OF

Tuberculin Tested COWS and HEIFERS

I will sell

Saturday, Oct. 13, 1928

at 1 o'clock, Sharp

At my Bazaar in Galena, Md.

25 head of fresh Cows and Springers from Indiana. Also 20 good cows and Heifers from accredited herds in Western Maryland. These Cows are most all fresh with calves by side and are an exceptionally good bunch.

Consist of high-grade Holstein and Guernseys of the best milking type. Some of these cows will give 60 lbs. milk per day. This is a chance for you to get your fall cows. Special mention of several Guernsey cows that are real cows from one herd. One registered Guernsey Bull, 13 months old, a very fancy bull.

Also two good Stock Bulls. These cows will positively be sold for the high dollar.

I sold 31 head of Kentucky and Western Maryland fresh Cows and Springers last Saturday. Every cow I offered was sold.

TERMS OF SALE—CASH.
CALDWELL'S BAZAAR.

at the close of business Sept. 29, 1928.

RESOURCES

Loans and Discounts		$755,071.87
Overdrafts, secured and unsecured		21.32
Stocks, Bonds, Securities, etc		167,148.35
Banking House		12,700.00
Furniture and Fixtures		1,200.00
Other Real Estate Owned		5,000.00
Mortgages and Judgments of Record		76,600.00
Due from National, State and Private Banks and Bankers and Trust Companies, other than reserve		290.99
Checks and other Cash Items.		2,970.78
Due from approved Reserve Agents		40,269.15
Lawful Money Reserve in Bank, viz:		
U. S. Currency and National Bank Notes	$8,720.00	
Gold Coin	1,396.00	
Minor Coin	2,880.92	12,996.92
Miscellaneous Assets		300 00
Total		$1,074.569.38

LIABILITIES

Capital stock paid in		$ 20,000.00
Surplus Fund		75,000.00
Undivided Profits, less expenses, interest, taxes paid.		12,579.03
Deposits (demand) subject to check.	$136,495.59	
Certified Checks	65.00	136,560.59
Deposits (time) savings and special	$711,332.73	
Certificates of Deposit	119,097.03	830,429 76
Total		$1,074.569.38

State of Maryland, County of Kent, s. s.
I, William F. Russell, Cashier of the above named bank, do solemnly swear that the above statement is true to the best of my knowledge and belief.
WM. F. Russell, Cashier.
Subscribed and sworn to before me this 10th day of Oct. 1928.
HARRY C. COLEMAN, N. P.
Correct—Attest:
LEWIN W. WICKES
HOWARD TURNER
THOMAS W. ELIASON, Jr.
Directors.

REPORT OF THE CONDITION OF

The Citizens' Bank

OF CHESTERTOWN, MD.

at Chestertown in the State of Maryland at the close of business Sept. 29, 1928.

RESOURCES

Loans and Discounts		$90,240.20
Stocks, Bonds, Securities, etc.		226,239.50
Banking House		17,143.47
Furniture and Fixtures		2,831.49
Exchanges for Clearing House		582.53
Due from Approved Reserve Agents		8,147.40
Lawful Money Reserve in Bank, viz:		
U. S. Currency and National Bank Notes	$8,219.00	
Gold Coin	467.50	
Minor Coin	1,010.64	9,697.14
Total		$354,881.73

LIABILITIES

Capital Stock Paid in		$35,000.00
Surplus Fund		7,000 00
Undivided Profits, less Expenses, Interest and Taxes paid		5,771.42
Deposits (demand) subject to check.	$53,475.77	
Cashier's Checks outstanding	70.01	53,545.78
Deposits (time) Savings and Special		249,822.00
Reserved for Taxes		400.00
Liabilities other than those above stated		3,342.53
Total		$354,881.73

State of Maryland, County of Kent, ss.
I, J. Frank Connelly, Cashier of the above-named Institution, do solemnly swear that the above statement is true to the best of my knowledge and belief.
J. FRANK CONNELLY, Cashier.
Subscribed and sworn to before me this 10th day of Oct 1928.
J. RAYMOND SIMPERS, N. P.
Correct Attest:—
JOHN WETHERED BARROLL
GEO. D. LOFLAND
S. THOMAS PIPPIN
Directors.

SWORN STATEMENT OF THE CONDITION OF THE

Chestertown Bank of Maryland

At Chestertown, in the State of Maryland. at the close of business, Sept. 29, 1928.

RESOURCES.

Loans and Discounts		$854,876.10
Overdrafts, secured and unsecured		175.51
Stocks, Bonds, Securities, etc		442,548.30
Banking House		5,500.00
Other Real Estate Owned		31,098.37
Due from National, State and Private Banks and Bankers and Trust Companies other than reserve		2,683.54
Checks and other Cash Items.		5,658.97
Due from approved Reserve Agents		41,288.24
Lawful money reserve in bank. viz:		
U. S. Currency and national bank notes	17,332.00	
Gold Coin	1,285.00	
Minor Coin	1,105.12	19,722.12
Miscellaneous Assets		8,747.16
Total		$1,412,298.31

LIABILITIES.

Capital Stock paid in		$ 27,000 00
Surplus Fund		70,000 00
Undivided Profits, less Expenses, Inerest and Taxes paid		33,773.49
Due to National, State and Private Banks and Bankers and Trust Companies other than reserve		317.67
Deposits (demand) Subject to check.	$321,612 95	
Certified Checks	1,057.73	322,670.68
Deposits (time) Savings and Special	$790,384.49	
Certificates of Deposit	161,329.52	951,664.01
Reserved Account		6,628.66
Liabilities other than those above stated		243.80
Total		$1,412,298.31

State of Maryland, County of Kent, ss.
I, Allan A. Harris, Cashier of the above named bank, do solemnly swear that the above statement is true to the best of my knowledge and belief.
ALLAN A. HARRIS, Cashier.
Subscribed and sworn to before me this 8th day of Oct. 1928.
JAMES W. CROUCH, N. P.
Correct—Attest:
ARTHUR H. BRICE
CHAS. L. DODD
JAS. G. METCALFE
Directors.

AND LOT

The undersigned under proper authority will offer at public sale in front of the Court House, Chestertown, Md., on

Tuesday, Oct. 23, 1928

Between 11 and 12 o'clock

The nice home in Fairlee formerly occupied by Christopher Strong.

This home consists of

HOUSE and LOT

right in village of Fairlee. House has 7 rooms in good repair; garage, poultry house and good garden.

TALMAGE A. R. STRONG,
Administrator C. T. A.
Stockton Stratt, Auct.

PROPOSALS

Sealed Proposals will be received until noon,

TUESDAY, OCTOBER 30, 1928

for the construction of and the heating and plumbing in the school house at Galena, Kent County, Maryland, for the Board of Education of Kent County, in accordance with drawings and specifications as prepared by Linthicum and Linthicum, Architects, Raleigh, North Carolina. Drawings and specifications may be seen at the office of Louis C. Robinson, County Superintendent of Schools, Chestertown, Maryland. The successful bidders will be required to furnish sufficient bond with approved security for the erection and completion of said Public School House. All proposals or bids shall be addressed to "The Board of Education of Kent County," "care Louis C. Robinson, Chestertown, Maryland," and will be opened at 12 o'clock, noon, at the said office of Louis C. Robinson, in Chestertown, Maryland.

THE BOARD OF EDUCATION OF KENT COUNTY,
By Louis C. Robinson, Secretary.
1t

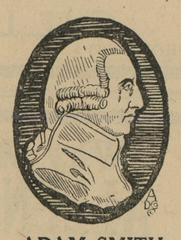

ADAM SMITH

"Holding to a proven course will bring you to the harbor sooner than erratic speed."

OUR service is modern in equipment, yet conservative in our appreciation of formality and true dignity.

CHAS. L. DODD

Funeral Director

Telephone 164

Chestertown, Md.

WM. PEPPER CONSTABLE
Attorney-at-Law
Maryland Trust Building
Baltimore, Md.
In Elkton, Md, Tuesdays

The undersigned under competent authority as heirs of the late Mrs. Jonathan G. Moore will sell at Public Sale in Millington, Md., at the late home of Jonathan G. Moore, on

Saturday, October 20, 1928

At 1.00 P. M.

Lot of Household Goods

including Majestic Range, Fine Rugs, Good Bedroom Suites and the entire household equipment. Also the

2½ Story Dwelling

This home is in No. 1 condition and nicely located in the business section of the town, two doors from Millington Bank, Has a garage and all necessary outbuildings.

Terms on Personal Property are cash on all sums of $20 and under; over this amount a credit of six months on note with approved security.

Terms on Residence—20 per cent cash and balance within 60 days, or all cash at option of purchaser.

JAMES MOORE,
CHARLES MOORE,
MRS. S. E. EVERETT.

C. M. Melvin, Clerk.
James H. Lee, Auct.

John D. Urie, Attorney.

ORDER NISI

John D. Urie, Attorney
vs.
Morgan Browne et al

In the Circuit Court for Kent Clunty, In Equity, No. 2538.

Ordered, this 8th day of October, 1928, by the Circuit Court for Kent County in Equity, that the sale of the mortgaged Real Estate mentioned in these proceedings, made and reported by John D. Urie, Attorney, under and by virtue of the authority contained in mortgage from Morgan Browne and wife to The Kent County Savings Bank, dated February 25, 1919, be ratified and confirmed, unless cause to the contrary thereof be shown on or before the 14th day of December next; provided, a copy of this Order be inserted in some newspaper printed and published in Kent county, once in each of four successive weeks before the 12th day of November next.

The Report states the amount of sales to be $4,100.00.

ROBERT A. SHALLCROSS, Clerk.
True Copy—Test:
ROBERT A. SHALLCROSS, Clerk.
o13-4t

TRESPASS NOTICE

All persons, both white and colored are warned against trespassing on the lands, marshes and shores of the Dunn Farm, in Quaker Neck, with dog, gun or otherwise. Violators of this notice will be arrested and prosecuted to the full extent of the law.
Milton Cahn. o6-tf

ANNOUNCEMENT—DR. F. A. HOLDEN will be at the Health Center every Thursday from 3 to 8 p. m. Practice limited to Eye, Ear, Nose and Throat. Glasses prescribed.
s29-tf

Special Notice

Big Auction Sale at A. Paris Dept. Store, Sandy Bottom, Md., on

Saturday, Oct. 28th

From 2 to 6 P. M.

Be sure to come on time and supply yourself with your winter Shoes and Clothing, Hats, Caps, Sweaters and many other goods at your own prices to the highest bidder for cash and save yourself a lot of money, as we must turn the goods into cash at once.

A. Paris Dept Store
SANDY BOTTOM.

PRIVATE SALE OF Dairy Cows

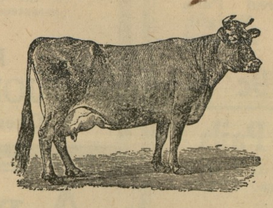

Having sold nearly all cows shipped to the farm of Harper Carter last month, we will deliver immediately about 15 head from our sales stables in Baltimore county, and in addition will have a carload of High Grade

HOLSTEIN--GUERNSEYS--JERSEYS

on same farm on or about OCT. 20th, 1928, all these cattle are from Wisconsin and will be sold subject to 60 days retest and convenient terms if desired.

JOS. D. STARK CO., Inc.
TOWSON, MD.

Mortgage Sale of Small FARM

NEAR MASSEY, MD.

Under and by virtue of the Power of Sale contained in a mortgage from George Henry Moffett and Hattie B. Moffett, his wife, to Jennie B. Whaland, dated March 8th A. D. 1927 and duly recorded in Liber R. R. A. No. 8, folio 577, etc., of the Land Records for Kent County, State of Maryland, default in the covenants thereof having occurred thereunder the undersigned as Attorney named therein to sell the lands and premises thereby mortgaged, upon such default, will offer at public sale to the highest bidder at the Court House Door, in Chestertown, Kent County aforesaid, on

Saturday, Oct. 13, 1928

At 12.00 O'clock Noon

All That Farm

commonly called the "Cypress Farm" of the said mortgagors located on the southerly side of Cypress Branch in the First Election District of said Kent County, and on the easterly side of the public road leading from No. 10 School house to the village of Golt and near the village of Massey and whereon Charles Hurd now resides and adjoining the lands of Frank Justis and others and containing

119 ACRES

2 ROODS AND 5 PERCHES of land, more or less.

This farm is improved by a good

Dwelling

Cow Stable and other outbuildings sufficient for the farm.

The farm is abundantly supplied with wood and is well watered; the areable land of about 85 acres is of good quality, easily tilled and productive. The location is healthy and is near churches, schools and shipping points.

The purchaser will be entitled to possession on the final ratification of the sale.

Taxes for the year 1928 will be paid by the undersigned.

TERMS OR SALE

One-third of the purchase money payable on day of sale, the remainder of purchase money payable in equal amounts in one and two years from day of sale, or all cash at purchaser's option.

All deferred payments to bear interest from day of sale and to be secured to the satisfaction of the undersigned.

These terms may be modified to a desirable purchaser. All title papers at purchasers expense.

JOHN D. URIE,
Attorney named in Mortgage

Thomas S. Toulson, Auct.

FARMS WANTED

Inland, waterfront or timberland, any section, all sizes. Quick sales made — I always have Northern and Western Cash Buyers.

If you intend to sell country property write to

WM. LUEBBERS
Headquarters for Md. Farms
306 St. Paul St. Baltimore, Md.
jan26-1yr

PUBLIC SALE OF

PERSONAL PROPERTY

The undersigned intending to quit farming will sell on the Browne-Vannort farm, near Lankford, on

Monday, October 15th, 1928

Beginning at 1 P. M.

2 Head of Horses
1 Good Cow

Guernsey, T. B. tested.

FARM IMPLEMENTS

One McCormick binder, 1 Superior grain drill, nearly new; 1 Schauber corn cutter, 1 roller, 2 farm wagons, 1 dearborn, nearly new; 1 land scrape, 1 No. 98 Oliver plow, 1 No. 19 Oliver plow. 2 Iron Age sulky cultivators, several hundred feet of new lumber, 1 set leather wagon harness, 1 set chain harness, 1 set dearborn harness, several sets of plow harness and collars and bridles, 9 cow stanchions, 1 pump jack, 1 brooder house, can be moved anywhere with tractor or horses, built on skids; 1 lot of new poultry wire, 3 gasoline drums,.

1 FORD 2-DOOR SEDAN, 2 years old, in perfect condition.

8 3-year-old Kent Island Geese.

6 Pure bred White Pekin Ducks and one Drake.

Forks, hoes, shovels, trees of all kinds, a number of red cedar bean poles and various other articles too numerous to mention.

TERMS—CASH.

MORGAN BROWNE. Agent.

COWS

Choice Wisconsin Cows T. B. tested at private sale at all times. The kind that make your milk check grow.
D. RAYMOND HILL,
s29-2mas Kennedyville, Md.

ANNOUNCEMENT

Dr.. William H. Rohrbaugh, formerly of Baltimore, Md., is now located at the residence of Miss Maud Kemp, Maple and Spring avenues, Chestertown. He respectfully solicits the patronage of those needing dental service, residing in Chestertown and adjoining districts. Experience has made him familiar with all phases of dentistry. Good work and moderate prices assured.
Phone No. 356. Office hours 7.30 to 5.

FOR RENT — MY HOME AT Cliff's Wharf, Kent county, consisting 50 acres of land for rent for 1929. 10 acres of marsh and shore; apple orchard; meadow for pasture; woodland; 2½ acres of hay field; 1½ acre asparagus; balance tillable land. Mrs. Lula Startt, Cliffs, Md. Phone 824F5.
s22-3t*

JOS.N.WHEATLEY & CO.
INSURANCE
CHESTERTOWN, MD.

KENT NEWS $1.50 PER YEAR.

"Sterling" on Silver "18 Karat" on Gold
"SCHLOSS" on Clothes

All signify the supreme in quality of their respective kind.

Coupled with the finest quality you'll find in every SCHLOSS Suit or Topcoat a certain smartness, styling and distinctiveness obtainable only by the most precise workmanship created by the most experienced craftsman.

Designed and Tailored by

SCHLOSS BROS. & CO.
For $25.00 Up.

FOR SALE AT

NEWSOME & WHEAT
Head-to-Foot Outfitters
CHESTERTOWN, MARYLAND.

©Maryland State Archives, msa_sc6000_24_1-0339