LOCAL NOTES.....

Thursday, November 1st, will be the first day for ducking. The outlook is promising.

Albert Raleigh is building two new dwellings on Cannon street near Kent to be occupied by William and Gilbert Hadaway. This section is growing there having been two double and a single dwelling erected there recently.

H. Vernon Needles, who has been managing the meat department of the A. and P. store, at Rehoboth, Del., has been transferred to the Main St. store of the same company at Salisbury, Md. Vernon was president of the class of 1928 of the Chestertown High School and is making good with the A. and P. Company.

Three men arrested several weeks ago on the steamer Express, of the Tolchester Company, fo rpossession of ten bottles of whiskey, were found guilty Tuesday by a jury in the U. S. District Court. The accused were Wilbut P. Jennings, Paul R. Haney and Irving L. Marshall, Judge Morris A. Soper fined each $350 and costs.

County Agent Ernest W. Grubb, of Centreville, was painfully hurt last week while visiting at the home of friends near Hagerstown. A horse he was riding fell, and Mr. Grubb's right foot was caught between the animal's shoulder and a hard-surface highway, snapping a bone in the ankle. Returning home this week Mr. Grubb has been considerably inconvenienced by the fracture, but has continued to carry on the work of the Extension Service. His many friends are hoping for an early recovery.

The regular meeting of the Women's Auxiliary of Chestertown Volunteer Fire Company will be held at the Fire House on Monday, October 29th at 7 p. m.

Worton school lead in attendance for September; Worton Point and Pomona next. Galena was first in High Schools with Chestertown second.

The House Committee of the Chester River Yacht and Country Club has issued invitations to the Mask Ball to be held on Saturday evening, October 27th, from 8.30 until 12 o'clock. The ball will take the place of the regular Saturday evening dance. Every member and guest is expected to mask, according to the announcement. Music will be furnished by the Sudlersvillians.

In a report which Dr. Paul E. Titsworth, president, will shortly make to the Board of Visitors and Governors of Washington College, he will state that for the first time in its history, the college now has all the students it can accommodate without seriously impairing the quality of its educational service due to congested dormitory conditions. According to figures given out by the registrar's office, the total enrollment is 253, three more than the limit of 250 set by the board, and 10 more than the total enrollment of last year.

Leslie G. Duyer, of Chestertown, has the following personal note in the Havre de Grace Ledger: "I spent quite a bit of my time as a boy in college. It's a fact. I'll tell you how it was. I lived in Chestertown where Washington College is located. A boy friend of mine by the name of Jewel Armstrong could sing like a bird. He and I made quite a harmony team together and many a dollar did we pick up by going around singing here and there. We were only about 12 or 13 years old at that time. Well, getting back to college—we used to go up to Washington College at night, assemble in the students' rooms and sing until we were exhausted or were run out by the President. Sure had a lot of fun that way. The students used to give us nickels and dimes galore, and many a silk shirt, necktie or sweater the boys chipped in to us to help us keep up appearances. They were the days. Ask Prof. Walter Davis, of the High School, or Ruskin Warren, proprietor of the Korner Konfectionery in Bel-Air. We boys had several offers to appear in vaudeville, but our parents said no. We did, however, fake three or four phonograph records for several persons in the town."

Saurday a large monument will be unveiled by the Hepburn family of Kent county on the farm of Tilden Cooper, near Still Pond creek, where lies the old family burying ground. The monument is unique in that it is composed of all the old tomb stones found lying on the ground that were otherwise in a dilapidated condition. They have been restored and cemented together, preserving all the original markings. The ceremony will be attended by the entire family now living, led by the Rev. Dr. Sewell S. Hepburn, oldest member of he family.

Joseph Stamen, governor of the thirty-fourth district, Rotary International, will meet with the club at luncheon, Nov. 2, for the purpose of discussing business matters and of receiving a report from President Austin F. Shure.

Herman Robinson, of Still Pond on Monday shot and killed the first pelican ever seen in this section of the Eastern Shore. It is believed the bird was driven north from southern waters by the recent hurricanes. The big bird was shot on the wing over Still Pond creek. It will be mounted and presented to James Robinson of Havre de Grace, brother of the hunter, by James A. Kirby, book-keeper at the Kent County Savings Bank.

SOPHS HAD A TUSSLE

Monday afternoon the two lower classes of Washington College had their annual tug of war at Brooks' mill pond. The Sophomores dragged the Freshmen through the Mill stream, but oh, my what a struggle!

But the real fun didn't start until the tug-of-war was over. A battle royal was staged between members of the two classes, each trying to toss the greatest number of opponens in the stream. The hand to hand combats, in some instances, were pretty violent. Faces were buried in the mud and scratches and bruises were in order.

The Sophs won the tug but the Frosh more than held their own in the rush that followed.

This was the first of three annual clashes between the two classes. A football game and flag rush will be staged later in the year.

KENT CO. COURT

The Circuit Court for Kent county adjourned Thursday in respect to the memory of the late Hon. William M. Slay until Monday. On this day there will be heard the case of Edmund Howry, of Cecil county, charged with manslaughter following the death on June 19, of Costley R. Cox, of Rising Sun. The case has been removed from Elkton so that an impartial jury may be selected. Henry L. Constable, State's attorney of Cecil county, and Stephen R. Collins, State's attorney of Kent county, will prosecute the case. Defense counsel will be Henry A. Warburton, of Elkton, and Harrison W. Vickers, of this town. Cox was found shot to death after he and two other Cecil county residents had indulged in a drunken brawl.

The damage suit of $5,000 against Warren G. Painter brought by Chas. Gillis was on trial at the hour of going to press last Friday.

By agreement of counsel the case was withdrawn from the jury and tried before the Court. A verdict in favor of the defendant was giyen. This was an automobile damage case removed here from Salisbury. Minnie B. Phillips was convicted of selling intoxicating liquor at her home near Chestertown and sentenced to pay a fine of $500 or a term of 8 months in House of Correction. Mr. Phillips is now serving a term in Denton jail for selling liquor. Mrs. Phillips has several small children who will be cared for at homes.

Monday the Court was engaged in removal cases and in hearing motion to quash replevin proceeding of Edw. Kinsey vs. John D. Urie, agent for Edith L. Powell. Motion over-ruled.

Court adjourned until Thursday when the murder case from Cecil was put on trial.

The Daughters of America will hold a Hallowe'en Social in the Council Room next Monday evening, October 29th. All members are invited to be present.

PERSONAL AND SOCIAL NOTES

Mr. and Mrs. Fred Ford, of Michigan, are visiting relatives i ntown this week.

Miss Helen Tyler was the week-end guest of friends in Annapolis.

Miss Elizabeth Dukes, of Stevensville, spent the week-end with her mother here.

Mrs. R. F. Parks is visiting relatives in Philadelphia.

Misses Louise Simpers and Geraldine Harwood spent the week-end at College Park, where they attended a dance at the University of Maryland.

John Owens, of Betterton, has accepted a position in the Peoples Bank here.

Carey Jarman, of Baltimore, was the week-end guest of his parents, Dr. and Mrs. G. Allan Jarman.

Mrs. George B. Montgomery and daughter, Pearle, of Los Angeles, Calif., have been the guest of the former's sister, Mrs. Henry Hughes, near town, this being Mrs. Montgomery's first visit East for 10 years.

Lieut. and Mrs. Floyd Brown, of Quantico, are the guests of Mr. and Mrs. W. C. Brown here. This is the first time that Lieut. Brown has been to visit his parents since returning from Nicaruga.

Mrs. Horace W. Ree dis in Baltimore at the bedside of Mr. Reed.

Mrs. Wm. H. McKee visited relatives in Baltimore last week.

John M. Toulson, of Salisbury, was the guest of his mother and sister here for the week-end.

Mrs. E. H. Bowes and daughter, of Berwyn, Md., have returned to their home after a pleasant visit the guests of her parents, Mr. and Mrs. Wm. H. McKee.

A Hollowe'en social was held at the home of Miss Alda Tingle last Friday night.

Mr. and Mrs. William Rankin Crow have announced the engagement of their daughter, Anne Elizabeth, to Edgar Davis Lusby. The marriage will take place November 24th.

Mrs. Charles Wickes Whaland, of the State Central Committee, and a member of the State Democratic Advisory Campaign Committee, has been invited to be a member of the reception committee to receive Mrs. Alfred Smith next Monday afternoon at the Hotel Rennert and also to receive the Governor and Mrs. Smith the same evening at the reception which will be held in their honor prior to the Governor's address.

Mr. and Mrs. Charles J. Harris, of Chestertown, announce the marriage of their daughter, Evelyn May, to Carl Price Reynolds, son of Mr. and Mrs. J. Corbit Reynolds, of Townsend, on Thursday, October 18th, at Townsend, Del.

Mr. and Mrs. Arthur Pinder are enjoying a trip to Philadelphia for a few days.

Prof. Ira S. Binser and Miss Lindell, of Newark, Del., were guests this week of Prof. McMenamin and mother.

Mr. and Mrs. Bert Atkinson are parents of a fine son to whom they have given the name of John Clifton.

Mr. and Mrs. Harry Mench are receiving congratulations on the birth of a fine daughter Monday, the fifth child in this interesting family group.

STATE MEETING OF W. C. T. U.

The 53rd Annual Convention of the W. C. T. U., of Maryland, was held last week in Havre de Grace. It was a great occasion. Some of finest addresses of the week were by men and women of high character and extended reputation. Mrs. Mary R. Haslup was re-elected President after giving most excellent review of the work during the past year.

Gifford Gordon, a temperance orator, made a big speech in which he gave statistics to show that Canada was overrun with bootleggers, that government control had not solved the "blind tiger" problem and that drunkenness was increasing. He concluded that after a study of the prohibition question for over five years and after traveling 100,000 miles in making this study, he was strong in the conviction that the Volstead law would never be repealed, nor the 18th Amendment modified. Resolutions were passed strong in perpetuation of temperance and in those things which visualize pure thoughts and high ideals.

Kent county was well represented

Druggist: "What will it cost to have my car fixed?"

Garage Man: "What's the matter with it?"

Druggist: "I don't know."

Garage Man: "Fifty-two dollars and fifty cents."

A film showing "present day evils" will have to show films.

Missionary (to cannibal) — What your chief so talkative?

Cannibal—Oh, he ate a couple of barbers this morning.

DEATHS

Wm. M. Slay was born in Queen Anne's county August 5, 1847. His father, William Slay, was born in Delaware in 1810 and was a farmer and merchant by occupation. The boyhood of the deceased was passed in Kent County, Del., his mother having died when he was but four years of age.

He was educated in the local schools and in a private school of Dover. In 1865 he matriculated in Yale University, graduating from there in 1868 with honors. Coming to Chestertown he was teacher in our schools and at the same time pursued legal studies with his brother and George Vickers, Esq. In April, 1872, he was admitted to the bar and since then up to within a few years has been actively engaged in general practice, his specialty being equity cases.

In1891 he was elected State's Attorney, and served most acceptably for the full term of four years. Upon the expiration of that period he was again nominated for the office, but, with the rest of his ticket of that year, was defeated by the opposition candidate.

He was elected to represent Kent county in the Maryland Senate on the Democratic ticket where he made a mark for his sterling worth and high intelligence.

In December, 1885, the marriage of Mr. Slay and Miss Augusta Eccleston Hynson was celebrated. She passed away about three years ago.

Mr. Slay was a director and legal adviser of The Peoples Bank of Chestertown. He is survived by a sister, Miss Mary Slay, who has made her home here for some years. Thomas Slay and Mrs. Powell, of near Wyoming, Del., are cousins. The remains were brought home Wednesday and funeral held from his late home on Thursday at 1 p. m. Dr. W. F. Corkran had charge of services which were brief. A letter written by the deceased one week before his death October 17th, was read, evidencing that he knew of his physical condition,

The bearers were Judge Lewin W. Wickes, Dr. H. B. Simmons, Herbert E. Perkins, Wm. G. Smyth, J. C. Loud and R. Hynson Rogers. Undertaker, Charles L. Dodd, and interment Chester Cemetery.

Mrs. Nannie Hines Beck, wife of Horace W. Beck, died Tuesday morning, October 23, 1928, in St. Louis, Mo. She was the eldest daughter of the late Jesse K. Hines and Emily Massey Hines, and sister of the late Dr. W. F. Hines. She is survived by four children: Horace, Jr., Mrs. Archibald Hamilton, Mrs. Maury Jones and Frank Hines Beck and, her husband, Horace W. Beck, also two sisters and one brother.

Virginia May Atkinson, daughter of J. W. Atkinson, of Baltimore, died at home of Walter Meekins, of near town, Wednesday, aged 16 years and 8 months. She had been il lwith tuberculosis. Burial took place at Catonsville yesterday.

Mrs. Franklin P. Medford, of Marydel, Md., mother of F. P. Medford, formerly of Kent, now living in Florida, formerly of Kent county, died on Tuesday, October 23rd. Funeral was held yesterday with interment at Greensboro.

Mrs. Wright, mother of Harry B. Wright, Grand Lecturer of Masons in Maryland, died at her late home in Preston, Caroline county, Friday, October 19th, aged 65.

Mrs. Martha J. Guiser died at her home in Chestertown Thursday, aged 78. She leaves a son, Joshua Meekins, three daughters, Mrs. Mary Jackson, Mrs. Maggie Gardner, Mrs. Martha Guiser, and 31 grand-children. The funeral will be held this Saturday at 2 p. m., interment in Union Cemetery, Dr. Corkran officiating, W. T. Hicks, undertaker.

Hog cholera is reported this week as existing on several premises at Massey and Millington.

Under the single salary schedule recently adopted for schools of Seattle, Wash., the maximum for teachers possessing the bachelor's degree was increased from $2,400 to $2,700. The annual increments was reduced from 11 to 8.

INSTITUTIONS OF ALL GRADES TEACH PRINTING

Courses in printing may be obtained in 369 in stitutions in the United States and Canada. During 1926-27, 28,537 students were enrolled in such courses, under the instruction of 443 teachers, as shown by a recent survey of printing instruction made by the department of education of the United Typothetae of America. Of the institutions in which printing courses are offered, the largest number, 88, are academic high schools; 86 are junior high schools, 22 are technical high schools, 44 are trade or vocational schools and 31 are evening schools. Nine are colleges or normal schools, 10 are "plant" schools, 29 are elementary schools, and 17 each are continuation and part-time schools. The time devoted to the subject varies from 1 to 48 hours per week, and from 5 weeks to 6 years. The age range of students is from 11 to 16 years in elementary schools, and from 12 to 18, to 30, and even to 60 years of age in both schools and institutions. Equipment to the value of $3,316,960 is available for use of students.

DR. G. H. DANA
ANNOUNCEMENT
DENTIST
347 W. HIGH ST.,
CHESTERTOWN, MD.
Evenings Mondays, Wednesdays, and Fridays from 7 until 9.
Phone 81W. s1-tf

NEW LYCEUM THEATRE
CHESTERTOWN, MD.

MONDAY AND TUESDAY
OCTOBER 29th and 30th
JOHN GILBERT and
JOAN CRAWFORD in
"Four Walls"
Added—Pathe News, Aesops Fables, Grantland Rice Sport-Lights.

WEDNESDAY, OCT. 31
SUE CAROL and
DAVID ROLLINS in
"Win That Girl"
Added—Fox News, Harold Lloyd in "From Hand to Mouth."

THURSDAY and FRIDAY
NOVEMBER 1st and 2nd
RONALD COLMAN and
VILMA BANKY in
"Two Lovers"
Added each night— Metro Comedy, "Do Gentlemer Snore" and UFA Oddity "Secred Baboon."
ADMISSION
Children.....25c
Gallery.....30c
Balcony.....35c
Main Floor.....50c

SATURDAY, NOVEMBER 3rd
LOIS WILSON in
"Ransom"
Added–Pathe Comedy "Chicken Feed."

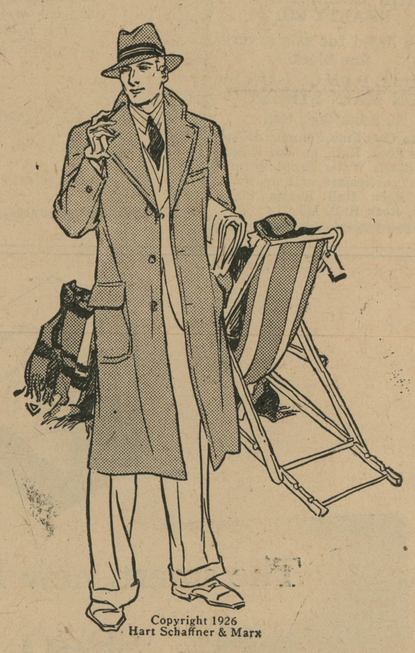

Young Men Will Like These Topcoats

You young men, who have worn suits of Nottingham Fabrics, will expect something out of the ordinary in Nottingham Topcoats.

You'll not be disappointed!

The greatest array of fabrics and colorings that you have ever feasted your eyes on.

And at prices you can pay and still enjoy wearing your Topcoat.

$25 and $30

New Fall Hats $3 to $7.
New Fall Suits $25 to $35.
New Fall Shoes $5 to $10.

BORDLEY & SON
"The Store For The Lad And His Dad."
Chestertown, Maryland.

Special Discount
On All
SAMSON TIRES

Beginning OCT. 23, for 10 days. The Samson Tire and Rubber Co., will have their Representative at our garage to conduct a SPECIAL SALE on SAMSON TIRES so that the people of this community can find what it means to use Samson Tires on their cars.

Each and every TIRE bearing their name are GUARANTEED 10,000 miles on passenger cars and 15,000 on Trucks.

LINCOLN-FORD-FORDSON
The Eliason Motors, Inc
PHONES 184 AND 231 CHESTERTOWN, MD.

©Maryland State Archives, msa_sc6000_24_1-0358