Kent News

SATURDAY, NOVEMBER 3, 1928

DEMOCRATIC TICKET

For President of the United States:
ALFRED E. SMITH.

For Vice-President:
JOSEPH T. ROBINSON.

For United States Senator:
WILLIAM CABELL BRUCE

For Representative in Congress:
T. ALAN GOLDSBOROUGH.

Ex-Gov. Phillips Lee Goldsborough, Republican candidate for the United States Senate, and A. Stengle Marine, Republican candidate for Congress, were in Chestertown Tuesday and met a number of the white ladies They were guests at dinner of Howard F. Owens at Betterton.

Senator Norris, of Nebraska, the great Western Farm Relief Senator, came out for Governor Smith Tuesday and has taken the stump for him. He will speak in all the Western States. He says Smith is the great hope for the farmers. Let every farmer vote Democratic this year, anyway.

State Senator S. Scott Beck, Democratic leader in Kent county; William F. Russell, chairman of the speakers' bureau, and Mrs. Charles W. Whaland, member of the Democratic State Central Committee, were members of the official reception committee on the arrival of Governor Smith of New York, and Mrs. Smith in Baltimore this week. Scores of others from Kent were in the audience.

FINE DEMOCRATIC MEETINGS

Millington Democrats staged a splendid meeting last Thursday evening at Comegys' Hall. Mrs. Robert Logan presided in elegant taste and introduced the speakers, who were Ex-Senator W. F. Russell, Senator S. Scott Beck and E. Barrett Prettyman, of Baltimore.

Cliff City also had a fine meeting on Thursday evening last at Mrs. Edgar Walbert's store. The speakers were H. W. Vickers, Esq., W. J. Maslin, Wm. E. Brown, W. Frank Cranor, Milton Cann, of New York and Sheriff Hadaway. Mrs. Hattie Brown presided at the meeting.

COURT NOTES

Court convened Monday morning with Chief Judge Atkins and Associate Judge Lewin W. Wickes and Thomas J. Keating on the bench.

The case of State vs. Edmund Howery for the murder of Costley R. Cox near Rising Sun in June last, removed from Cecil County, was begun before a jury with Arthur G. Loller, foreman. State's Attorney Henry L. Constable was assisted by State's Attorney Stephen R. Collins, of Kent county; Wm. Pepper Constable, Philip R. Bond and Frank Avery, Esqs. For the defense, Henry A. Warburton was assisted by H. W. Vickers, Esq., of Chestertown.

The defense was that Cox was not killed by Howery, but by Charles Young, the third member of the party in the truck in which Cox was shot.

The case was given to the jury at 3.30 Tuesday afternoon, and at five o'clock a verdict was returned of guilty of murder in the second degree.

Council for defence moved for a new trial on the ground that some of the testimony should not have been admitted.

This was denied by the Court and the prisioner sentenced to 8 years in the penitentiary.

The suit of John D. Urie, agent, for Mrs. Edith L. Powell for $690, amount due on crops from farm tenanted by Edw. Kinsey on Cherry Lane was heard by a jury and a verdict rendered in favor of J. D. Urie, Esq., for $300.

Court adjourned finally Thursday after hearing several appeal cases.

Two From Kent

There are two cases removed to Centreville Court from Kent county. One is a suit on open account of William C. Sutton against A. C. Schmidt for $454.14. The plaintiff will be represented by John D. Urie and the defendant by S. Scott Beck.

The other case is the suit of Leonard E. Plummer and Jesse R. Plummer against William C. Plummer, executor to caveat the will of Mary C. Plummer. Thos. F. Healey will represent the plaintiff and S. Scott Beck, the defendants.

24 STATES INCREASE TAX ON GASOLINE

Keeping step with the insistent popular demand for better streets and highways, 24 states during 1927 increased their gasoline taxes according to an analysis made by the American Motorists' Association, Eleventh and West streets.

On January 1st, 1927, the average gasoline tax in the 44 states and the District of Columbia, then operating under a gasoline tax system, was 2.56 cents per gallon.

By December 31, 1927, increases put into effect in 24 states had brought the average gasoline tax in the United States up to 3.19 cens per gallon, an average increase of .63 cents per gallon.

QUO VADIS (WHITHER GOEST THOU)?

It seems expedient at this time, the eve of election day, to present the following inquiries to those Democrats of Kent county and other counties of the Eastern Shore who for one reason or another are still doubtful as to whether they should bolt their party ticket.

QUO VADIS? the ancient Roman used to ask his friend who had decided to sunder olden ties and the privileges of Roman citizenship and depart for strange and unknown lands. Or, in plain American language, WHITHER ARE YOU GOING?

It is a serious and solemn thing to leave home. It is only fitting that the wavering and hesitating voter ask himself over and over again: If I abandon the political principles of a life-time WHITHER SHALL I GO? Will I feel at home in my new surroundings and with my new associates? Has my action really improved the situation?

At the present juncture there is one place and one place only for the bolting Democrat to go and that is the Republican party. If he doesn't vote for the Democratic candidate, he supports the Republican candidate, he virtually becomes a Republican. He becomes an advocate of Republican policies, he makes himself an apologist for the Republican record. He is, for all intents and purposes a Republican. He is a Democrat no longer! AND WHAT DOES IMPLY!

1. A vote for Hoover next Tuesday is vote for the party who for the past eight years has had full charge of prohibition enforcement and has made this enforcement a farce. It is a vote for the party who is responsible for the bootlegging, the hyjacking and the corruption of police officials and for other offences. It is a vote for the party which deliberately put at the head of prohibition enforcement Andrew Mellon, who had previously made his millions in the distillation and sale of whiskey and which thereby proved its utter insincerity in regard to the 18th Amendment.

2. A vote for Hoover is a vote for the party which for the past fifty years has persistently and insultingly slapped the farmer and the average working man in the face and has openly catered to big business and special interests. It is a vote for the party which boasts of the protective tariff as the cause of American prosperity but which has openly refused to give the American farmer the governmental aid which it has extended time and time again to the big manufacturer.

3. A vote for Hoover is a vote of confidence in and approval of a party whose record has been honeycombed with corruption. It is a vote for the party which has deliberately sold the government oil reserves to private interests for private profit. It is a vote for the party which has robbed the disabled veteran of the world war and which is now seeking to "sell out" the natural water power resources of the country to private interests.

4. A vote for Hoover is a vote for the party responsible for the black era of Reconstruction days in the South after the civil war and which deliberately for purposes of partisan gain attempted to throttle Anglo-Saxon civilization in the southland by turning over the political power of that territory to carpetbaggers.

5. A vote for Hoover is a vote for the party which for years after the Civil War treated the southland as a conquered province, disfranchised hundreds of thousands of the best people of the south, placed in daily jeopardy the honor and the virtue of the flower of southern womanhood and squandered for years the resources of an entire section already wasted by four years of civil war.

6. A vote for Hoover is a vote for the party which called Robert E. Lee a traitor and did all that lay within its power to withhold from him until death the privileges of American citizenship.

7. A vote for Hoover is a vote for the party which stole the Presidential election from Samuel J. Tilden in 1876 in the face of a clear popular and electoral majority. It is a vote for the party which in order to perpetrate this gigantic fraud brazenly threw out the entire electoral vote of the strong Democratic States of South Carolina, Florida and Louisiana, and even then had only one electoral vote to spare.

8. A vote for Hoover is a vote of approval of the notorious Ohio gang, of Harry J. Daugherty, of Harding, of Forbes, of Fall, of Sinclair, and of Hays, who took tainted money to pay Republican campaign debts.

9. A vote for Hoover is a vote for a man who sat in the Cabinet while all these dastardly crimes went on, and who has never uttered one word of disapproval.

10. A vote for Hoover is a vote for a man who has spent more than twenty years of his life outside of the United States, whose money is invested in foreign securities, who never voted in this country until he was forty-three years old and whose very American citizenship is of such doubtful character that it needs to be certificated.

11. A vote for Hoover is a vote for a candidate who during this entire campaign has expressed himself on vital issues in such vague and dubious terms that intelligent persons don't know what he is talking about when he makes a campaign speech.

QUO VADIS? WHITHER GOEST THOU? Fellow Democrats of Kent County and the Eastern Shore, when the time comes when you feel that you have to leave home, have some assurance that you are going to a better place, that you are going to like your new company better than you did your old associates. Don't take a step now that will cause you to have a bad taste in your mouth for the rest of your mortal life.

SILENT PRAYER NOV. 11

The Federal Council of Churches of Christ in America has requested that a moment of silent prayer be observed at the morning services in churches throughout the country on November 11, Armistice Day.

The following prayer has been suggested by the Federal Council and the Philadelphia Federation of Churches; "O Almighty Spirit, fill our hearts with eternal love and peace."

Public Sale of Personalty

The undersigned will sell at public on the Gilbert Taylor farm, near Unicorn Mills, Queen Anne's county, Md., on

Thursday, Nov. 15th, 1928

At 1:30 p. m. the following:

6 COWS

2 HEIFERS

Four are milking and two dry. All have been tested O. K.

3 HORSES

2 MULES

All good workers.

FOUR SHOTES

8 or 10 Tons of Soy Bean Hay.
One farm wagon, 2 sulky cultivators, 1 Syracuse plow, lot of junk.

TERMS — Under $10 cash over that credit of nine months.

WM. McMULLEN.

PUBLIC SALE

Having sold our Leaverton farm in Quaker Neck we will sell at public sale on this farm four miles from Chestertown, on

Tuesday, Nov. 13th, 1928

Beginning at 11 a. m.

22 Head of Cattle

An accredited herd of ELEVEN HIGH GRADE GUERNSEY COWS and ONE REG. BULL. Also seven High Grade Guernsey Cows, four Heifers and One Bull.

Some Cows fresh, some close springers and one with calf by her side.

All of these cows have been T. B. government tested and will be sold under a 60-day retest.

55 SHEEP, SOW AND PIGS

Seven Brood Sows, 25 Pigs, ten weeks old and 18 Shoates.

Also some nice Alfalfa Hay.

TERMS—All sums of $15 and under cash, over that amount a credit of nine months with approved security will be given.

WILLIAM T. BROWN,
R. T. BROWN & BRO.
Jas. H. Lee, Auct.

LARGE PUBLIC SALE

30 HEAD OF

Tuberculin Tested COWS and HEIFERS

I will sell

Saturday, Nov. 3, 1928

at 1 o'clock, Sharp

At my Bazaar in Galena, Md.

30 head of fresh Cows and Springers from accredited herds in Western Maryland. These Cows are most all fresh with calves by side and are an exceptionally good bunch.

Consist of high-grade Holstein and Guernseys of the best milking type. Some of these cows will give 60 lbs. milk per day. This is a chance for you to get your fall cows.

Special mention of a herd of very fancy Registered Ayershire Cattle (accredited).

Also two good Stock Bulls. These cows will positively be sold for the high dollar.

I sold 33 head of Western Maryland fresh cows and springers last Saturday.

I pay no large commissions to any one to help me sell my cattle, nor do I divide profits with three or four dealers to help me sell. Therefore I can save you farmers from $25 to $50 each or maybe more on your cattle by buying here. And every cow guaranteed as represented with a 60-day retest.

Next sale, Saturday, Nov. 10th.

TERMS OF SALE—CASH.

CALDWELL'S BAZAAR.

FOR RENT — THE OFFICES IN the KENT NEWS BUILDING heretofore occupied by P. B. Hollis. They are suitable for bachelor apartments; 2 rooms with toilet, etc. Possession at once. Apply Kent News.

Large Public Sale

—OF—

CATTLE

100 Per Cent Tubercular Tested

I will sell on the Fred W. Stevens farm near Crumpton bridge, Kent side, on

Saturday, Nov. 3, 1928

12.30 P. M. Rain or Shine

40 Head Cows

Holsteins, Durhams and Guernseys. 15 cows with calves by side, 5 milkers at pail, balance heavy springers.

These cows are all young, some purebreds and were purchased in an accredited county from herds under State and Federal Supervision. These cows sold on a 60-day retest and under our guarantee.

TERMS—Twelve months credit on note with approved security.

A. W. McBRIDE, Dealer.
R. W. Slaughter, Auct.

Private Sale of 2 Carloads of Michigan Holstein Cows

20 fresh, balance close springers, tested and from accredited county. Sold on 60-day retest.

15 Heifers, 60 Sheep

Can see them at my farm in Cecil county.

Call or phone 74F5, Still Pond.

R. HAGGERTY,
o28-3t Kennedyville, Md.

Anderson's Bazaar

CECILTON, MD. . . . . .

Will sell at Public Auction on

Tuesday, Nov. 6th, 1928

at 1 P. M., sharp, Rain or Shine

40 HEAD FEDERAL TESTED

FRESH COWS

Close Springers and Stock Bulls for Mr. Chester H. Durham and Samuel E. Ross. These are all young cows straight and right in every way. These cattle were bought from the farms in Western Maryland and sent here direct by trucks. In this lot are 10 fancy first-calf Heifers and 5 Stock Bulls. These cattle have been tested before sending here and will be sold on 60-day restest.

My sales stables are under State and Government supervision; was passed O. K. on Ictober 22, 1928. Positively no tested cattle sold for anyone else at this sale.

At the beginning of sale I will sell lot of small goods. The linoleum man will be here with a truckload. 100 head Hogs, Shoats and Pigs. Sold all shoats and pigs sent to last sale. 50 head stock Sheep and some Bucks, 200 bu. No. 1 Penna. Potatoes. Sold 150 bu. at last sale. They were fine.

Will sell anything for anyone on Commission. Cattle trucked sale day at a reasonable charge. Will start sale promptly at 12 o'clock. Will start sale promptly at 12 o'clock and start selling tested cattle at 1 p. m. Sale positive rain or shine.
Lunch and oyster stand on grounds.

TERMS—Cash Sale Day.

JOHN ANDERSON,
Cecilton, Md.

Eugene Racine, Auct.

FOR SALE — SEVERAL YOUNG Draft Horses and several older ones; also 2 registered Guernsey Heifers with calves by side. Come and see them. Walter L. Walbert, Chestertown R. R., Phone 802F3.
o6-3t

KENT NEWS $1.50 PER YEAR.

Public Sale Of Valuable PERSONAL PROPERTY

Wednesday, Nov. 14, 1928

Beginning at 10.00 A. M., on the W. C. Robinson farm, one mile from McGinnes Corner, in the 7th election district of Queen Anne's county, near the road from Millington to Chestertown.

An accredited herd of young Guernsey Cows and Heifers. Some with calves by their side and some near springers.

One registered Guernsey Bull, 18 months old. All of these cows are from sires selected from some of the best herds in the State.

One pair of fine Belgian Horses, large, gentle, will work anywhere. One pair of Mules, large and true in all harness. One large bay Horse.

FARMING IMPLEMENTS

One McCormick binder in perfect condition; 1 Deering mower, in good order; 1 McCormick corn binder, 1 manure spreader, 2 sulky plows, 1 thre-horse and 1 two-horse walking plows, 1 disc sulky cultivator for potatoes and asparagus, lot of hand cultivators, 1 cider mill, 1 roller, 1 Davis and Satterfield farm wagon, 1 spring-tooth harrow, 1 spike harrow, 1 dayton, some bridles, collars and harness, lot of small tools.

TERMS OF SALE

On all sums of twenty dollars and under, cash will be required on day day of sale. On all sums of over that amount a credit of six months will be given on bankable notes secured to the satisfaction of the undersigned and bearing interest at six per cent from day of sale. No property can be removed until terms of sale are complied with.

JOHN M. ROBINSON, Owner.

CAUTION

All persons are warned against trespassing with dog, gun or otherwise upon the lands, shores, marshes tenanted and owned by the undersigned. Robert R. Hill, D. Raymond Hill, Ralph Miller, Louis Miller.
o27-3t

COWS

Choice Wisconsin Cows T. B. tested at private sale at all times. The kind that make your milk check grow.

D. RAYMOND HILL,
s29-2mas Kennedyville, Md.

Freighting

From all points in Chester River or the Chesapeake Bay or tributaries; of Merchandise, Fruit or Grain.

Prompt Service and reasonable rates.

Call Phone 824F5.

HOWARD HADAWAY, Captain
o13-tf Chestertown, Md.

Sale of Property

Having no further use for them I have the following lots which I want to sell.

4 Lots fronting College Campus, Each one of them 47½ ft. front running back 150 ft. and with a width of 54½ ft.

One Lot on College Avenue 74 ft. front, depth about 228 ft., width of 68 ft.

Four Lots on College Avenue, each with 49½ ft. front, width of 46 ft., back and a depth of from 234 to 250 feet.

Two Lots on Calvert Street, 31 ft. front, a depth of 85 ft. each with improved 2-story Double Houses.

Ine Lot on Kent Street, adjoiinng Cooper's Hall, with a frontage of 37½ ft. and a depth of 40 ft.

One Lot on Kent Street, adjoining frontage of 65 ft and a depth of 104 ft., improved with a good stable and Carraige House, 1½ stories high; length of 36 ft. and width of 16 ft.

If this property is not sold at Private Sale, it will be sold at Public Sale, of which due notice will be given. Apply

W. C. A. THOMPSON.

PRIVATE SALE OF Dairy Cows

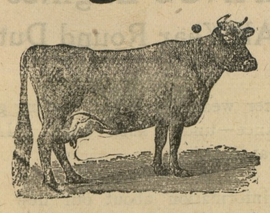

Having sold 32 head of the cows shipped in from Wisconsin on Oct. 22, 1928, we will ship another carload of good Wisconsin Holsteins and Guernseys to the farm of Harper Carter on Still Pond road on or about Nov. 5th, 1928.

Prices right. Terms convenient on approved security.

JOS. D. STARK CO., Inc.
Towson, Md.

PUBLIC SALE OF PERSONAL PROPERTY

THURSDAY, NOVEMBER 22, 1928

Beginning at 10.00 A. M. on Orem & Son's farm, one mile south of Kennedyville, on State Road, leading from Chestertown to Kennedyville, Maryland,

17 Registered Holstein Cattle

Gladice Boon Dunna De Kol Pieterje 4½ years old.

Gladice Boon Dunna De Kol Pieterje, 3 years old.

Gladice Boon Dunna De Kol Pieterje, 2 years old.

Gladise Boon Jane De Kol Pietrje, 1 years old.

Gladise Boon Pet Mercedes, 4½ years old.

Gladice Boon Joan Mercedes 2½ years old,

Gladice Boon Pal Mercedes, 15 months old.

Gladice Boon Petal Mercedes, 5 months old,

Gladice Queen Molay De Kol, 3 years old.

Gladice Queen Lovely De Kol, 2 years old.

Crumple Cecilton Belle of Minnie, 4 years old.

Cecilton Friz Belle of Minnie, 3 years old.

Cecilton Bud Belle of Minnie, 1½ years old.

Ella Crawford Daphne Sister De Kol, 4½ years old.

Ella Crawford Daphne Oremson De Kol, 3½ years old.

Rose Ella Crawford Daphne De Kol, 1½ years old.

Rose Ella Crawford Daphne De Kol, 1½ years old.

One Registered Holstein Bull.

King Segis Pontiac Lyons De Kol (twin). This bull was bred by Mr. John C. Sutton, of Kennedyville, Md., and was born on February 21, 1921, this being one of twins. Dam of bull, Belle De Kol Lynox when 2 years 1 month 9 days old, produces 15½ lbs. butter and 411 lbs. milk in 7 days. This bull is the sire of above registered cattle and is one of the best bulls in this community.

One Registered Guernsey Bull.

Valliant of Marshalvale. This bull was born on August 28, 1927, and was bred by Mr. J. Albert Marshal, of Kennett Square, Penn. The sire of this bull Confident Senator, won Sr. and Grand Champion at Wilmington, Delaware, in 1927, and second prize 3 years old in 1927, at Trenton, New Jersey, and has a very fine pedigree.

13 GRADE HOLSTEINS AND GUERNSEY COWS AND HEIFERS

Majority of these cows and heifers are offspring of King Segis Pontiac Lyons De Kol and a good grade of cows.

ALL OF THE ABOVE CATTLE HAVE BEEN TESTED BY THE STATE 3 TIMES AND ARE NOW IN A GOOD HEALTHY CONDITION.

Registration papers will be produced and delivered day of sale for all registered cattle.

3 HORSES and 1 MULE

HOGS

1-boor Hog, 3-Brood Sows with pigs, 5 Shoats

POULTRY and SUPPLIES

500 White Leghorn Laying Hens and Pullets, culled.

1 250-Egg Moe's Incubator, nearly new.

1 250-Egg Sure Hatch Incubator.

1 1000 capacity coal brooder.

1 500 capacity Oil Brooder.

Feeders and Waterers of several kinds.

4 Large Turkey Coops.

1 1½ Ton Ford Truck.

1 Overland 4 Roadster with truck Body.

50 Tons Alfalfa and Mixed Hay.

Farming Implements and Machinery

1 Fordson tractor, 1 7-foot Case tractor harrow, nearly new; 1 2-section Osborne spring-tooth harrow, 1 small double A harrow, 1 60-tooth reversible spike-tooth harrow, 1 Case 4-disc tractor plow, 1 P & O 2 disc tractor disc plow, 1 3-bottom 12 inch Case tractor plow, 1 drag with harrow teeth in front bar, 3 walking plows, nearly new; 1 new style New Idea spreader, new; 1 old style Sew Idea manure spreader in good condition; 1 Thomas 7-11 grain drill, with grass seeder; 1 J. I. Case corn planter, 1 4½ foot Thomas mower, 1 9-foot Thomas rake, 1 4½-foot McCormick Deering mower, 1 New Diamond riding cultivator, 4 hand cultivators, 1 8-foot steel roller, new; 3-bar one-horse weeder, 1 asparagus worker, 2 farm wagons, 1 dearborn 5 silo wagons, 1 milking machine, with engine, 1 1½ H. P. M. McCormick Deering pumping engine, 1 Myers pump jack, 1 hand seeder, 1 wheel barrow seeder, 1 Letz combination grinder with molasses feed mixer, 1 Enterprise sausage grinder with pulley, 1 Enterprise sausage stuffer, 1 lard pot, 2 hand scoops, 2 wheelbarrows, 1 barrel sprayer, 1 slop cart, with 2 barrels, 1 grindstone, 4 log chains, 3 sets wagon harness, 1 set deabrorn harness, 5 sets rope harness, single trees, double trees, 3 and 4-horse trees, corn knives, bush axes and bramble knives, etc.

TERMS OF SALE

All sums of $20.00 and under, cash; all sums over that amount a note for nine months with approved security and interest from day of sale will be taken, if desired. No property to be removed until terms of sale have been complied with.

H. D. OREM & SON

S. Scott Beck, Attorney.
Eugene Racine, Auct.

IF BEAU BRUMMEL

Were Living To-Day He'd Wear SCHLOSS BALTIMORE CLOTHES

You're really missing something in fine quality clothes if you haven't worn

Eton Hall Clothes

Designed and Tailored by SCHLOSS BROS. & CO.

Tailored in the newest foreign and domestic fabrics and priced very reasonably.

NEWSOME & WHEAT

"HEAD-TO-FOOT" OUTFITTERS

Chestertown, Maryland.

©Maryland State Archives, msa_sc6000_24_1-0365