Kent News

SATURDAY, NOVEMBER 17, 1928

Mrs. Flora Vare, of Philadelphia, Pennsylvania's first woman State Senator, was defeated for re-election by Lawrence E. McCrossin, Democrat. Her defeat means that the legislature for the first time in 37 years will not include a member of the Vare family. She was first elected in 1924 to succeed her husband, the late Edwin H. Vare.

oo

The world has stood aghast this week as the horrors of the loss on the Steamer Vestris is being told by survivors. This boat went down 250 miles off Hampton Roads and 115 lives were lost.

o

A census of Kent county children was made this week by the public school teachers. This is required by law.

o

SMITH'S CALL TO DEMOCRATS

Gov. Alfred E. Smith told the country over the radio Tuesday night that the principles of the Democratic party were as great in defeat as they would have been i nvictory and that it was the party's duty "to carry on and vindicate" the principles for which it had fought.

His speech, broadcast over a national hook-up of stations, urged united support of Herbert Hoover--although he did not mention the President-elect by name—asserting that the man selected by the people last Tuesday to lead the country was "not the President of the Republican party but President of the United States."

It would not do, said Governor Smith, to let bitterness, rancor or indignation over the result "blind us to the outstanding fact that we are Americans.'"

Referring to the thousands of letters he said he had received since the election and since he had announced that he would not again be a candidate for public office, the Governor said he had been asked "not to lose interest" in the Democratic party.

He said he did not regard the defeat of his party as interfering with the soundness of the principles for which it stood and that with all the vigor he could command he would continue not only to stand for these principles but to "battle for them." He added a pledge of increasing interest in and devotion to them.

oo

RELIEVING THEMSELVES

Practically everybody would be glad to see some practical means of farm relief brought about by legislation, but the wise farmer is not depending too much on politicians for a betterment of his condition.

Some instances in which farmers have successfully sought relief thru better methods are related in a recent magazine article which gives food for thought. Here are a few:

John D. Brader, of Oswego, Kan., rented out three-fourths of his land seven years ago and devoted the rest to dairy cattle and poultry. From 17 cows and 350 hens he cleared $2,600 last year. Fifteen years ago he was a renter; now he owns his farm and is president of a bank.

A. E. Nelson, of Gonvick, Minn., found a few dairy cows profitable, so he increased his herd, likewise increasing his monthly milk check to an average of $308.

Henry Hogeman, of Emmet County, Iowa, got out of the beaten path by raising 30 acres of beets which brought him $3,600 last season. William Molison, another Iowa farmer, raised a big flock of poultry in contions and made money.
nection with his other farming opera-

In many sections of the South the "cow, sow and hen" are bringing prosperity to farmers who formerly grew poorer and poorer through depending on cotton alone. In every state many progressive farmers are bettering their condition by similar means.

There is no denying that agriculture is in a bad way generally, but a better planned farm program would enable many farmers to overcome this condition to a great extent.

oo

St. Paul School with an average of 98.8 per cent led the Kent schools in attendance for October. Galena high school, with 93.9 per cent, was the first high school on the list.

CAUTION

All persons are warned against trespassing with dog, gun or otherwise upon the lands, shores, marshes tenanted and owned by the undersigned. Robert R. Hill, D. Raymond Hill, Ralph Miller, Louis Miller. o27-3t

CAUTION

All persons are cautioned against trespassing with dog, gun or otherwise upon the farm, marshes or shores of Fairlee Farm. Albert Groves. n3-3t*

A STRIKING LESSON

The figures in last Tuesday's election should afford a striking and illuminating lesson to the Democracy of the Nation.

They show, beyond dispute, beyond question, beyond doubt, that the people, neither now or ever, will countenance the election of a President who is hailed throughout the length and breadth of the land as a wet.

This is not a new editorial conclusion for us.

We believed it when Governor Smith was nominated.

We saw no reason to revise this opinion at any stage of the campaign.

In giving voice to this sentiment we are making no change whatever in our oft-expressed attitude that neither the dry not wet question was involved in the campaign just closed.

It was not properly a campaign issue.

But the result of last Tuesday's election showed one thing in very emphatic fashion.

The American people are going to make the dry and wet question an issue every time there is an election for important public office.

The wet and dry question has not legally become a proper issue.

But the people have determined to make it an issue and settle the question decisively whenever the opportunity affords.

The election last Tuesday convinces us that for the last twelve years the Democratic party has been made the goat of the so-called wet sentiment.

The big cities—alleged to be dominantly wet—have insisted upon wet candidates.

For the last twelve years they have got them.

And each succeeding election has witnessed these wet candidates buried under an avalanche of dry votes.

As one of the smallest and most insignificant of all the voices embraced in the Democratic press of America, The Observer today calls upon the Democracy of America, to cease this foolish pursuit of an ever-elusive, and fanciful will-o-the-wisp.

Three vigorous, emphatic, gruelling trouncings shoul dbe sufficient to convince the Democratic leaders of the Nation that an outstanding wet candidate cannot be elected.

Prohibition is not only effective, you say.

Quite true!

There is graft and crookedness and corruption in the feebly attempted enforcement of the prohibition statutes, you say.

Admittedly correct.

The county is losing tremendous revenue and at the same time consuming oceans of nauseous, dangerous and poisonous concoctions, you say.

Assuredly.

But America is opposed to any plan looking to either the repeal of the Eighteenth Amendment or modification of the Volstead law.

Make no mistake about it.

Three elections have shown it—convincingly, unmistakably.

The time has come for a change The rule of the majority is the inherent principle of our American form of government.

The majority has spoken in decisive fashion.

The Democratic party should no longer be deluded.

The election figures prove that the cities which shout the loudest for wet candidates to not support wet candidates.

The figures show that dry sections do vote dry.

In Queen Anne's County and countless thousands of other American communities there are millions of Americans who are honestly, sincerely, whole-heartedly Democratic in their views.

But hundreds of thousands of them place their allegiance to the dry cause even above their loyalty to the Democratic cause.

Another national election is four years off.

But right now is the time to face facts.

Let the Democratic party begin now to shake off the shackles of foolish blindness and persistent delusion

Legalized liquor traffic is as dead as slavery.

It will never come back.

The American people will never let it come back.

And they will strike deep any attempt made to revive it.—Centreville Observer.

CAUTION

All persons are warned against gunning or trapping with dog, gun or otherwise upon the lands, shores or marshes of undersigned. S. M. Ford, Herbert S. Ford. n3-3t*

CAUTION.

All persons using my shore at Cliffs are warned against trapping on marsh, crossing or hunting on my lands with dog, gun or otherwise as I will enforce the law. Lula E. Startt. n10-3t

CAUTION

All persons are warned against trapping, gunning or trespassing with dog, gun or otherwise upon the lands of the undersigned. Mrs. J. H. Dixon. n10-3t*

CAUTION

All persons are warned against trespassing with dog, gun or otherwise upon the lands, shores or marshes of the undersigned as the law will be enforced. Raymond Long, Tenant; C. C. Ivens, owner. n3

Large Public Sale

OF

COWS

100 Per Cent Tubercular Tested.

I will sell on the Fred. W. Stevens farm near Crumpton Bridge, Kent side, on

Wednesday, Nov. 21st, 1928

12.30 P. M. Rain or Shine

40 HEAD OF VERY FINE COWS

Guernsey, Holsteins and Durham, good size, good milkers, good testers. Also 4 young Stock Bulls and an extra good lot of young heavy cows.

These cows are all T. B. tested from T. B. tested areas approved by the State and Federal Authorities.

One good Registered Cow and One Registered Bull.

These cows are getting scarce on account of T. B. test and anyone wishing 100 per cent T. B. tested cows should not fail to attend this sale.

TERMS—Twelve months credit on note with approved security.

A. W. McBRIDE, Dealer.
R. W. Slaughter, Auct.
C. M. Melvin, Clerk.

PUBLIC SALE OF

PRRSONAL PROPERTY

I will sell at Public Sale on the Ireland Farm, near Coleman's Corner, Md., on

Tuesday, Nov. 27, 1928

AT ONE O'CLOCK

4 Horses

Three work horses and one good riding horse.

Two farm wagons, wagon harness, plows, cultivators, plow harness, collars and bridles, two tons of hay, lot of other tools.

PAYTON ROY.

CAUTION

All persons are warned against trespassing on the lands, marshes and shores of the old Dunn farm, in Quaker Neck, with dog, gun or otherwise. Violators of this notice will be arrested and prosecuted to the full extent of the law. Milton Cahn. n17

NO TRESPASSING

All persons are warned against trespassing upon the lands, shores and marshes of the undersigned with dog, gun or otherwise. H. C. Brown, A. C. Loud. n17-4t

TRESPASS NOTICE

All persons are warned against trespassing with dog, gun or otherwise upon the lands, shores and marshes of Kennard's Point Farm, 2 Churcn Creek farms, managed by Roger B. Harris, Noblette Farm and Dunn Farm tenanted by Allan Joiner and owned by the undersigned. Henry W. Catlin. n17-tf

WARNING

All persons are warned against trespassing upon the the lands, shores and marshes of Hinchinham Farm, near Tolchester. Hinchinham Beach Co., Tolchester, Md. o27-4t

FINAL WARNING

No gunning, trespassing or trapping allowed on any of the lands of the undersigned. All intruders will be prosecuted. For permission same must be in writing, signed by both tenant and the undersigned. W. Frank Jarrell. n10-3t*

CAUTION

All persons are warned against trespassing upon the the lands, shores and marshes of the undersigned with dog, gun or otherwise. John T. Newsome and Son. n10-3t

CAUTION

All persons are warned against trespassing with dog, gun or otherwise upon the lands of the undersigned as I will enforce the law. Mrs. Katie B. Aaronson, Quaker Neck. n10-3t

NO TRESPASSING

This is to warn all persons against trespassing, gunning or trapping with dog, gun or otherwise upon the lands, marshes or shores of Howell's Point, Rock Point, Coleman's Corner or Creek Farms of the undersigned as the law will be enforced. Mrs. Evelyn Harris, A. L. Harris. n10-3t.

CAUTION

All persons are warned against trespassing with dog, gun or otherwise on the property of the undersigned which includes Stoneton farm, island, marshes and Stoneton bar, as the law will be enforced. Nancy Maxwell Price. n3-3t

CAUTION

All persons are warned against trespassing with dog, gun or otherwise upon the lands of the undersigned at Rock Hall as we shall enforce the law against all offenders. Francis Low. n3-3t*

CAUTION

All persons are warned against trespassing with dog, gun or otherwise upon the lands or marsh of the undersigned. Nuf sed. J. C. Quinn. n3-3t*

CAUTION

All gunning, trapping or trespassing with dog, gun or otherwise upon the lands or shores of the undersigned is positively forbidden and all violators of this notice will be severely dealt with. James H. Shuster, Owner, A. L. Beaston, tenant. n12-3t

CAUTION

All persons are hereby warned against trespassing with dog, gun or otherwise upon the lands or marshes of the undersigned. Royal Swan Club, Betterton. o27

PUBLIC SALE OF PERSONAL PROPERTY

THURSDAY, NOVEMBER 22, 1928

Beginning at 10.00 A. M. on Oremson farm, one mile south of Kennedyville, on State Road, leading from Chestertown to Kennedyville, Maryland,

17 Registered Holstein Cattle

Gladice Boon Dunna De Kol Pieterje 4½ years old, No. 1189721.

Gladice Boon Dunnb De Kol Pieterje, 3 years old, No. 1189722.

Gladice Boon Dunnc De Kol Pieterje, 2 year old, No. 1189723.

Gladice Boon Jane De Kol Pietrje, 1year old, No. 1204133.

Gladice Boon Pet Mercedes, 4½ years old, No. 1196098.

Gladice Boon Joan Mercedes 2½ years old, No. 1189724.

Gladice Boon Pal Mercedes, 15 months old, No. 1196099.

Gladice Boon Petal Mercedes, 5 months old,

Gladice Queen Baby De Kol, 4½ years old, No. 1189718.

Gladice Queen Moldy De Kol, 3 years old, No. 1189719.

Gladice Queen Lovely De Kol, 2 years old, No. 1189720.

Crumple Cecilton Belle of Minnie, 4 years old, No. 1196103.

Cecilton Friz Belle of Minnie, 3 years old, No. 1196104.

Cecilton Bud Belle of Minnie, 1½ years old, No. 1196105.

Ella Crawford Daphne Sister De Kol, 4½ years old, No. 1196100,

Ella Crawford Daphne Oremson De Kol, 3½ years old, No. 1196101.

Rose Ella Crawford Daphne De Kol, 1½ years old, No. 1196102.

ONE REGISTERED HOLSTEIN BULL.

King Segis Pontiac Lyons De Kol (twin) No. 356314. This bull was bred by Mr. John C. Sutton, of Kennedyville,Md., and was born Feb. 21, 1921, John C. Sutton, of Kennedyville, Md., and was born on February 21, 1921, this being one of twins. Dam of bull, Belle De Kol Lynox when 2 years 1 month 9 days old, produces 15½ lbs. butter and 411 lbs. milk in 7 days. This bull is the sire of above registered cattle and is one of the best bulls in this community.

One Registered Guernsey Bull.

Valliant of Marshalvale, No. 138-583. This bull was born Aug. 28, 1927, and was bred by M.J.Albert Marshal, of Kennett Square, Pa. This sire of this bull Confident Senator, won Sr. and Grand Champion at Wilmington, Delaware, in 1927, and second prize 3 years old in 1927, at Trenton, New Jersey, and has a very fine pedigree.

13 GRADE HOLSTEINS AND GUERNSEY COWS AND HEIFERS

Majority of these cows and heifers are offspring of King Segis Pontiac Lyons De Kol and a good grade of cows.

ALL OF THE ABOVE CATTLE HAVE BEEN TESTED BY THE STATE 3 TIMES AND ARE NOW IN A GOOD HEALTHY CONDITION.

Registration papers will be produced and delivered day of sale for all registered cattle.

o

3 HORSES and 1 MULE

HOGS

1-boor Hog, 3-Brood Sows with pigs, 5 Shoats

POULTRY and SUPPLIES

500 White Leghorn Laying Hens and Pullets, culled.

1 250-Egg Moe's Incubator, nearly new.

1 250-Egg Sure Hatch Incubator.

1 1000 capacity coal brooder.

1 500 capacity Oil Brooder.

11 1-year-old Bourgon Re dTurkey Hens.

Feeders and Waterers of several kinds.

4 Large Turkey Coops.

1 1½ Ton Ford Truck.

1 Overland 4 Roadster with truck Body.

50 Tons Alfalfa and Mixed Hay.

1 1-year-old–Bourbon Red Turkey Hens.

o

Farming Implements and Machinery

1 Fordson tractor, 1 7-foot Case tractor harrow, nearly new; 1 2-section Osborne spring-tooth harrow, 1 small double A harrow, 1 60-tooth reversible spike-tooth harrow, 1 Case 4-disc tractor plow, 1 P & O 2 disc tractor disc plow, 1 3-bottom 12 inch Case tractor plow, 1 drag with harrow teeth in front bar, 3 walking plows, nearly new; 1 new style New Idea spreader, new; 1 old style New Idea manure spreader in good condition; 1 Thomas 7-11 grain drill, with grass seeder; 1 J. I. Case corn planter, 1 4½ foot Thomas mower, 1 9-foot Thomas rake, 1 4½-foot McCormick Deering mower, 1 New Diamond riding cultivator, 4 hand cultivators, 1 8-foot steel roller, new 3-bar one-horse weeder, 1 asparag worker, 2 farm wagons, 1 dear 5 silo wagons, 1 milking machine, with engine, 1 1½ H. P. M. McCormick Deering pumping engine, 1 Myers pump jack, 1 hand seeder, 1 wheel barrow seeder, 1 Letz combination grinder with molasses feed mixer, 1 Enterprise sausage grinder with pulley, 1 Enterprise sausage stuffer, 1 lard pot, 2 hand scoops, 2 wheelbarrows, 1 barrel sprayer, 1 slop cart, with 2 barrels, 1 grindstone, 4 log chains, 3 sets wagon harness, 1 set deabrorn harness, 5 sets rope harness, single trees, double trees, 3 and 4-horse trees, corn knives, bush axes and bramble knives, 1 bag holder, 1 corn grader, 1 wagon jack, 1 corn grader, 1 wagon jack, molasses and meat barrels, 1 axe handle machine can be driven by motor or line shaft, 1 cross-cut saw, 1 set platform scales, 1 lawn mower, 1 sprinkling hose reel, 50' sprinkling hose, 1 drop board scraper, 1 wagon wheel oiler, bags and sausage rack etc.

o

HOUSEHOLD GOODS

12 yards linoleum, new.

12 window shades, new.

2 flower tanks, 4 foot long.

1 bottle capper and caps.

1 sitting room stove.

50 yards linoleum, new.

1 single dial 6-tube Atwater Kent Radio, with cabinet.

o

TERMS OF SALE

All sums of $20.00 and under, cash; all sums over that amount a note for nine months with approved security and interest from day of sale will be taken, if desired. No property to be removed until terms of sale have been complied with.

H. D. OREM & SON

S. Scott Beck, Attorney.
Eugene Racine, Auct.

PRIVATE SALE OF Dairy Cows

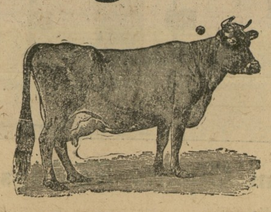

Having sold 32 head of the cows shipped in from Wisconsin on Oct. 22, 1928, we will ship another carload of good Wisconsin Holsteins and Guernseys to the farm of Harper Carter on Still Pond road on or about Nov. 5th, 1928.

Prices right. Terms convenient on approved security.

JOS. D. STARK CO., Inc.
Towson, Md.

ADMINISTRATOR'S SALE

OF

Personalty

I will sell on the late Enoch J. King farm on road from Millington to Chesterville, on

Tuesday, Nov. 27, 1928

AT 1 O'CLOCK

3 Horses

Two Deering binders, farm wagon, sulky cultivator, manure spreader, 2 hay rakes, walking plows, Oliver; spring-tooth harrow, walking cultivator, mower, roller, grindstone, saw and saw bench, lot wagon harness, lot collars, bridles, Trees, hoes and shovels, corn chains, and othr items too numerous to mention.

8 acres Growing Wheat.

TERMS—All sums of $10.00 and under, cash; over that amount a credit of 10 months will be given with approved endorsers. No goods to be removed until terms of sale are complied with.

C. M. MELVIN, JR.,
Administrator.

School Bus Route

Bids on the transportation of school children over the route from a point three-fourths of a mile from the Mill Branch School Site toward Chesterville to the Millington School will be opened by the Board of Education of Kent County, Chestertown, Maryland, at their meeting to be held on.

Tuesday, Nov 20th, 1628

beginning at 10.00 A. M.

Bids should be based on the following conditions and requirements:

1. A contract for three years.

2. A driver at least 21 years of age who is sober at all times and reliable enough to run his bus on schedule and to command proper conduct on the part of the children being transported.

3. A curtained motor bus inclosed closely enough to protect the children from all kinds of weather and keep them comfortable and with 18 to 20 lineal feet of seating space.

Each bidder is asked to make a bid also on a horse-drawn covered vehicle that will carry comfortably fifteen children more or less.

The Board reserves the right to reject any or all bids.

By order of

THE BOARD OF EDUCATION OF KENT COUNTY, MARYLAND.

Louis C. Robinson, Secrteary.

CAUTION

All persons are warned against trespassing or gunning with dog, gun or otherwise upon the lands of the undersigned. Gus Royal, Percy F. Meeks, W. Frank Jarrell, E. E. Woodall, Jesse Hurd, Sam Spray. n10-3t*

COWS

Choice Wisconsin Cows T. B. tested at private sale at all times. The kind that make your milk check grow.

D. RAYMOND HILL,
s29-2mas Kennedyville, Md.

LARGE PUBLIC SALE

25 HEAD OF

Tuberculin Tested

Cows and Heifers

I will sell

Saturday, Nov. 17, 1928

at 1 o'clock, Sharp

At my Bazaar in Galena, Md.

25 head of fresh Cows and Springers, Maryland. These Cows are most all fresh with calves by side and are an exceptionally good bunch.

Consist of high-grade Holstein and Guernseys of the best milking type. Some of these cows will give 60 lbs. milk per day. This is a chance for you to get your fall and winter cows.

Also two good Stock Bulls. These cows will positively be sold for the high dollar.

Special mention of eight Cows from one herd, all that are accredited and a fine bunch.

I sold 24 head of Western Maryland fresh cows and springers last Saturday.

I pay no large commissions to any one to help me sell my cattle, nor do I divide profits with three or four dealers to help me sell. Therefore I can save you farmers from $25 to $50 each or maybe more on your cattle by buying here. And every cow guaranteed as represented with a 60-day retest.

Next sale, Saturday, Nov. 20.

TERMS OF SALE—CASH.

CALDWELL'S BAZAAR.

My regular sales will be on every Tuesday.

Sale of Property

Having no further use for them I have the following lots which I want to sell.

4 Lots fronting College Campus, Each one of them 47½ ft. front running back 150 ft. and with a width of 54½ ft.

One Lot on College Avenue 74 ft. front, depth about 228 ft., width of 68 ft.

Four Lots on College Avenue, each with 49½ ft. front, width of 46 ft., back and a depth of from 234 to 250 feet.

Two Lots on Calvert Street, 31 ft. front, a depth of 85 ft. each with improved 2-story Double Houses.

Ine Lot on Kent Street, adjoiinng Cooper's Hall, with a frontage of 37½ ft. and a depth of 40 ft.

One Lot on Kent Street, adjoining frontage of 65 ft and a depth of 104 ft., improved with a good stable and Carraige House, 1½ stories high; length of 36 ft. and width of 16 ft.

If this property is not sold at Private Sale, it will be sold at Public Sale, of which due notice will be given. Apply

W. C. A. THOMPSON.

Freighting

From all points in Chester River or the Chesapeake Bay or tributaries; of Merchandise, Fruit or Grain.

Prompt Service and reasonable rates.

Call Phone 824F5.
HOWARD HADAWAY, Captain
o13-tf Chestertown, Md.

TRESPASS NOTICE

All persons are warned against trespassing with dog, gun or otherwise on the property of the undersigned. B. I. Taylor. n10-3t

IF

BEAU BRUMMEL

Were Living To-Day He'd Wear

SCHLOSS BALTIMORE CLOTHES

You're really missing something in fine quality clothes if you haven't worn

Eton Hall Clothes

Designed and Tailored by

SCHLOSS BROS. & CO.

Tailored in the newest foreign and domestic fabrics and priced very reasonably.

NEWSOME & WHEAT

"HEAD-TO-FOOT" OUTFITTERS

Chestertown, Maryland.

©Maryland State Archives, msa_sc6000_24_1-0385