CHURCH NOTES AROUND KENT

CHRIST FOR ALL—ALL FOR CHRIST
The Word of God
Thy word is a lamp unto my feet, and a light unto my path.—Psalm 119: 105.

COUNT YOUR BLESSINGS: — Bless the Lord, O my soul: and all that is within me, bless His holy name.

Bless the Lord, O my soul, and forget not all his benefits.

Who forgiveth all thine iniquisities —who healeth all thy diseases;

Who redeemeth thy life from destruction; who crowneth thee with loving kindness and tended mercies;

Who satisfieth thy mouth with good things;- so that thy youth is renewed like the eagle's. — Psalm 103: 1, 5.

Prayer—Father, may we come into thy presence this day in a spirit of genuine thankfulness. Fill our hearts with gratitude for Thy goodness, and for thy wonderful works unto the children of men, and to Thy name be all honor and praise now and forever. Amen.

Christ M. P. Church, Chestertown.
Rev. Dr. E. A. Sexsmith, Pastor.
11 a. m. Morning Worship.
2.30 p. m., Sunday School.
6.45 p. m. Christian Endeavor.
7.30 p. m. Evening Worship.
Wednesday 7.30 p. m. Prayer Service.
Friday 6.30 p. m. Junior Christian Endeavor.
Friday 7.30 p. m. Teacher Training Class.

The congregation of Christ M. P. Church will join in a Union Thanksgiving service with the M. E. Church on Thursday at 10.30 a. m. The service will be held in the M. E. Church.

Chestertown M. E. Church
W. F. Corkran, Pastor

Program for tomorrow is as follows: 10 a. m. Sunday school, 11 a. m. public worship, sermon by the pastor, appropriate to Thanksgiving season. 6.45 p. m. Epworth League, in charge of the "Sunshine" Sunday School Class. 7.30 p. m. the Boy Scout troup of the town under command of Dr. Atwater, will be present and the pastor will preach to the boys and others.

The Union Thanksgiving service will in due course, be held in the M. E. Church at 10.30 a. m. next Thursday and Dr. Sexsmith, pastor of Christ M. P. Church will preach the sermon. The church choir will render special music for the Boy Scouts Sunday evening and on Thanksgiving morning.

Bond M. E. Church
Robert E. Green, Minister

Sunday School 10 a. m., Alfred C. Loud, Superintendent.

Divine Worship 11 a. m. The junior choir will sing a special selection during the service. Sermon by the pastor.

Epworth League 7.30 p. m. These meetings are proving to be very helpful.

If you are rushed with the problems of life and you are discouraged or sad come with the church, she will help you.

Mowbray M. E. Chapel

Sunday School 2.30 p. m.

Epworth League 7.30 p. m.

Preaching 7.30 p. m. by the pastor, Mr. Green. A large chorus class of young people will sing during the service.

Services for Fairlee Nov. 25th. Salem, Sunday school at 10 a. m., W. B. Barnes, superintendent; Divine worship at 11 a. m., sermon by the pastor, S. L. Hanby, subject "Remembering God's Benefits;" Epworth League at 7.30 p. m., leader, Alfred Stoffer, topic "Comradship Week—the Never Ending Adventure." Last Sunday evening we had a very fine congregation of young folks at the evening service. The interest is increasing. Come next Sunday evening and enjoy the program which is being arranged by the leader.

Union Church, Worton, Sunday school at 2 p. m., B. F. Rash, superintendent. You do not know what you miss by being absent from the school. Every body welcome. Divine worship at 3 p. m., sermon by the pastor, S. L. Hanby. There will be extra music and singing at this service. Let us come to the place of worship with greatful hearts to All Mighty God for his many blessings in the past.

DR. JULIAN T. POWER
OPTOMETRIST
CHESTERTOWN, MD. ..

In office at Chestertown every Monday, Wednesday and Saturday; Office Hours 9 a. m. to 5 p. m.

Coughs
THOXINE
Sore Throat
ONE SWALLOW
Usually Relieves
35c and 60c
For sale only at
TOULSON'S
DRUG STORE
Phone 26 Delivery Service

Fall and Winter Sale

We must turn our FALL AND WINTER STOCK OF GOODS INTO CASH regardless of cost.
Come to see us first for your Shoes, Boots and Clothes and save yourself money. Specials in Beds, Springs and Mattresses.

Best Silk now	98c yd
Best 54-inch Serge	98c yd
Apron Gingham only	9c yd
Dress Gingham	15c up
Men's Hats and Caps	98c
Boys Hats and Caps	49c
Pants from	98c up
Coats and Suits from	$1.98 up
Shoes from	98c up

A. Paris Dept Store
SANDY BOTTOM.

CHICHESTER S PILLS
THE DIAMOND BRAND.
Ladies! Ask our Druggist for Chi-ches-ter s Diamond Brand Pills in Red and Gold metallic boxes, sealed with Blue Ribbon. Take no other. Buy of your Druggist. Ask for CHI-CHES-TER S DIAMOND BRAND PILLS, for 25 years known as Best, Safest, Always Reliable
SOLD BY DRUGGISTS EVERYWHERE

H. C. HUGHES
DENTIST
CHESTERTOWN, MD.

PLEASANT TASTING
COD-LIVER OIL
SCOTT'S

GREAT RESULTS FROM COMPOUND

Read How This Medicine Helped This Woman

Brainerd, Minn.—"I read about Lydia E. Pinkham's Vegetable Compound in a newspaper and I have got great results from its tonic action at the Change of Life. Before I took it I was nervous and at times I was too weak to do my housework. I was this way about a year. But now I do all my housework and do chores outside also. I must say that Lydia E. Pinkham's Vegetable Compound has done wonders for me and no woman should be without it. I sure can speak a good word for it."—MRS. JIM SMITH, R. R. 7, Brainerd, Minnesota.

Larro The Ready Ration for Dairy Cows

WHEAT WANTED
For Rose Bud Flour
Will pay cash or exchange any Wheat you have left from seeding.

More Eggs by Feeding
ROSE BUD or
LARRO LAYING
MASH
Give us a call

LARRO
No bad results where fed continuously.

Brooks' Mill
Phone 80
Chestertown, Md.
Worton, Md.

EASTON DIOCESE WOMEN ELECT

At the closing session of the annual convention of the Woman's Auxiliary of the Protestant Episcopal Church, in the Easton Diocese, held in Centreville, the following diocesan officers were elected:

President—Mrs. Barclay Trippe, of Easton; vice-president of the Northern Convocation, Mrs. Thos. W. Perkins, of Chestertown; vice president of the Middle Convocation, Mrs. A. Chamberlaine, of Centreville; vice president of the Southern Convocation, Mrs. M. V. Brewington, of Salisbury; recording secretary, Mrs. E. G. B. Wright; corresponding secretary, Mrs. W. Dunbar Gould; of Cambridge; treasurer, Mrs. Edwin H. Brown, of Centreville; educational secretary, Miss Helen Lloyd, of Easton; box secretary, Miss Jennie Bryan, of Cambridge; United Thank Offering Treasurer, Mrs. Dudley G. Roe, of Sudlersville.

—oo—

The next regular meeting of the Woman's Auxiliary of the Chestertown Volunteer Fire Company will be held at the Fire House Monday, Nov. 26th, at 7 p. m.

—oo—

URGED TO ENFORCE DRY LAW

Chief Judge William H. Adkins on Monday called upon the newly empannelled grand jury of the December term of the Circuit Court for Talbot County to make a particular effort to enforce the local option law in the county, which he declared was being violated. The warning came on the heels of a mass meeting held in Easton Sunday in the interest of enforcement.

Judge Adkins, who with Judges Thomas J. Keating and Lewin W. Wickes, began work on a large docket, including many bootlegging cases, declared in his charge to the jury that it had come to the court's attention that the local option law of the county was being flagrantly violated, and that it was time for officers to make persistent efforts to remedy conditions. The court pointed out that the local option laws should be enforced with as much zeal as laws against larceny, murder, arson or any other of the criminal laws.

J. H. Caulk Kemp, of St. Michael's, was made foreman of the grand jury.

WAS THAT LAST 5c CIGAR BITTER?

No More Experience Like That If You Smoke This Ripe Tobacco Cigar

No, they're not all alike. There is a difference in five-cent cigars. Many, we admit, are made from "scraps," "cuttings," *under*-ripe top leaves, *over*-ripe bottom leaves and other low-grade tobacco material. But there's one cigar, men, that's 'way ahead of its price class: *Havana Ribbon.* And the reason is—*It's Ripe Tobacco!* No bitterness; no flatness; no short ends to crumble in your mouth. But all long-filler, fully-ripe middle leaves from choice tobacco plants. Man, that does make a smoke! Cool, sweet, mild, fragrant, flavorful—a cigar that makes your nickel ring like it was a silver dime!

Give *Havana Ribbon* a chance. You'll never stop wondering how a cigar so good can be made for five cents. Also sold in *Practical Pocket Packages* of five cigars.

HELP
Your Volunteer Fire Co.
BUY
MA'S
HOUSEHOLD REMEDIES
DRUGS, EXTRACTS
Mfd. by
THE BALTIMORE DRUG CO.
Baltimore, Md.

—USE—
MA'S COUGH SYRUP
For Coughs and Colds

Tolchester Co.

TOLCHESTER-BALTIMORE FERRY
TWO HOURS FROM THE EASTERN SHORE TO PIER 16 LIGHT STREET, BALTIMORE.
Steamer EXPRESS running
FALL SCHEDULE
Weather Permitting
Effective Sept. 4th, 1928
Leave Baltimore week days 8.00 a m. and 3.00 p. m.
Leaves Baltimore Sundays 8.30 a m. and 3.00 p. m.
Leaves Tolchester week days 10.15 a. m. and 5.15 p. m.
Leaves Tolchester Sundays 10.45 a m. and 5.15 p. m.
Adults tickets one way 60c, round trip, good one day, $1.00, round trip good 30 days, $1.10; children half price.
SPECIAL — Saturdays and Sundays, Round Trips, good one day, 75c children under 12 years 40 cents.
Autos and Trucks at low rates.
For further information apply to agents at different wharves or
THE TOLCHESTER
16 Light St., Baltimore.

Thanksgiving Special
ONE WEEK ONLY
$15.00
ALL FELT MATTRESS
ANY SIZE
SPECIAL $12.95 PRICE
Day Beds--DeLuxe Springs—Clovernook Mattresses
JOHN BARTLEY
Chestertown, - Maryland

The Federal Land Bank
Offers the Borrower of Money a Chance to secure a long time loan at the lowest possible cost, which will be paid off from year to year on easy payments. It is the safest and least costly means of assisting you to finance the purchase of Farm Lands, and offers every safeguard to the cautious borrower.
Come in and let me talk over the matter of a loan with you.
THOS. D. BOWERS,
Sect'y.-Treasurer.
Office Phone 63J.
Residence Phone 125

DR. H. T. WORKMAN
For extracting sensitive teeth and roots I use modern methods to alleviate pain by the use of the following Analgesia methods:
Infiltration or nerve blocking with novol to put those sensitive teeth and nerves to sleep. Less pain in fillings, removal of nerves and crowns by the use of these obtundents, free of charge. Nervous people have no fear of the dentist here because of my careful, up-to-date, easy methods.
DO NOT FORGET MY NEW LOCATION OVER TITTERS RESTAURANT, CROSS ST. and MAPLE AVE.
CHESTERTOWN 9 A. M.—5 P. M. DENTIST BETTERTON 5—9 P. M.
22sptfy ROCK HALL 2ND AND 4TH TUESDAY.

KENT NEWS $1.50 A YEAR IN ADVANCE

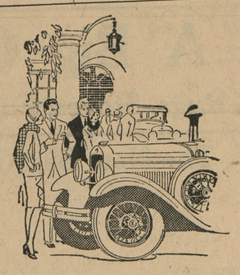

THE ERSKINE SIX
$860 f. o. b. factory
Styled to lead the motor fashion!
Powered to lead its price class!
Priced to make it the finest
fastest car under $1000!
Its Record of 1000 miles in
984 minutes stands unequaled
by any stock car
under $1000
CHURCH HILL MOTOR COMPANY
Harry D. Massey, Prop.
Church Hill Maryland
STUDEBAKER
The Great Independent

PAVEMENT ORDINANCE

PASSED NOVEMBER 5, 1928

Be it enacted and ordained, That pavement or sidewalk be laid on

The southwest side of High Street from Kent Street to the present concrete pavement at Horace Reed's.

On the Southwest side of High Street from Mill Street to the present concrete pavement at Charles Schreiber's.

On the Northwest side of Kent Street from present concrete pavement to Mt. Vernon Avenue.

That the cost of two feet of same to be paid by the Commissioners of Chestertown, and the balance of the said cost to be paid by the property owners adjoining said pavement or side walks; and the share of the cost of the respective property owners to be a lien upon the said respective properties to be collected in the same manner as taxes now levied under the provision of Article 81 of the Code of Public General Laws.

CHAS. N. SATTERFIELD,
JOHN W. BARNES,
GEO. W. FRENCH,
Commissioners of Chestertown.
Jas. W. Crouch, Clerk. n17

We are in the market for 50 cars of yellow
Cob Corn
At the present time we can pay $.70 per bushel.

Pure Pennsylvania
Buckwheat

Metcalfe Brothers
at Chestertown, Worton and Kennedyville and Thos. R. Rouse Still Pond.

ANNOUNCEMENT—DR. F. A. HOLDEN will be at the Health Center every Thursday from 3 to 8 p. m. Practice limited to Eye, Ear, Nose and Throat. Glasses prescribed. s29-tf

Fire and Life Insurance
Phone 33F22 Millington
E. THOS. MASSEY
MASSEY, MD.

APPROPRIATE CHRISTMAS GIFT

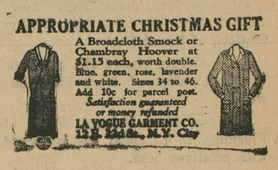

A Broadcloth Smock or Chambray Hoover at $1.15 each, worth double. Blue, green, rose, lavender and white. Sizes 34 to 46. Add 10c for parcel post. Satisfaction guaranteed or money refunded
LA VOGUE GARMENT CO.
12 E. 33d St., N.Y. City

John D. Urie, Attorney.

ORDER NISI

John D. Urie, Attorney
vs.
George Henry Moffett et al

In the Circuit Court for Kent County
In Equity, No. 2540.

Ordered, this 7th day of November, 1928, by the Circuit Court for Kent County in Equity, that the sale of the mortgaged Real Estate mentioned in these proceedings, made and reported by John D. Urie, Attorney, under and by virtue of the authority contained in a mortgage from George H. Moffett and wife to Jennie B. Whaland, dated March 8th, 1927, be ratified and confirmed, unless cause to the contrary thereof be shown on or before the 11th day of January next; Provided, a copy of this Order be inserted in some newspaper printtd Kent county, once in each of four succesise weeks before the 10th day of December next.

The report states the amount of sales to be $2,588.00.

ROBERT A. SHALLCROSS, Clerk.
True Copy—Test:
ROBERT A. SHALLCROSS, Clerk.

NOTICE TO CREDITORS

Notice is hereby given that the undersigned has obtained from the Orphans' Court for Kent county letters of Administration on the personal estate of

MARY A. DUNN,
late of said county, deceased.

All persons having claims against said deceased's estate are hereby warned to exhibit the same, with the proper vouchers thereof, to the undersigned on or before the 10th day of May, 1929, otherwise they may by law be excluded from all benefit of said deceased's prsonal estate.

All persons indebted to this estate must settle at once.

Given under my hand this 8th day of November, 1928.

JOHN P. DUNN,
Administrator.

NOTICE TO CREDITORS

Notice is hereby given that the undersigned has obtained from the Orphans' Court for Kent county letters of Administration on the personal estate of

ENOCH J. KING,
late of said county, deceased.

All persons having claims against said deceased's estate are hereby warned to exhibit the same, with the proper vouchers thereof, to the undersigned on or before the 10th day of May, 1929, otherwise they may by law be excluded from all benefit of said deceased's prsonal estate.

All persons indebted to this estate must settle at once.

Given under my hand this 8th day of November, 1928.

CLARENCE M. MELVIN,
n10-4t Administrator

NOTICE TO CREDITORS

Notice is hereby given that the undersigned has obtained from the Orphans' Court for Kent county letters of Administration on the personal estate of

WILLIAM M. SLAY,
late of said county, deceased.

All persons having claims against said deceased's estate are hereby warned to exhibit the same, with the proper vouchers thereof, to the undersigned on or before the 10th day of May, 1929, otherwise they may by law be excluded from all benefit of said deceased's prsonal estate.

All persons indebted to this estate must settle at once.

Given under my hand this 8th day of November, 1928.

MARY E. SLAY,
Administratrix.
THOMAS C. SLAY,
ALLAN A. HARRIS,
Co-Administrators.

Herbert E. Perkins, Attorney.

RATIFICATION NISI

Central Chemical Company et al
vs.
Elizabeth F. S. Jarrell, Executrix

In the Circuit Court for Kent County
In Equity, No. 2375.

Ordered, this 9th day of November, 1928, by the Circuit Court for Kent county in Equity, that the Auditor's Account and Report, stated and reported by S. Scott Beck, Auditor, in the above entitled cause, be ratified and confirmed, unless cause to the contrary thereof be shown within three weeks from the date of the first publication of said notice, viz: December 1st, 1928, provided, a copy of this order be inserted in some newspaper printed and published in Kent county, once in each of two successive weeks before the 26th day of November next.

ROBERT A. SHALLCROSS, Clerk.
True Copy—Test:
ROBERT A. SHALLCROSS, Clerk.

©Maryland State Archives, msa_sc6000_24_1-0396