Kent News

SATURDAY, APRIL 27, 1929

Despite the untiring efforts of civic and safety organizations and the diligence of the Delaware State highway police, the number of persons killed in motor accidents for the first three months of this year were three times as large as in the same period in 1928. The total fatalities up to April 1, of this year, was 15, as compared with 5 last year. These facts are obtained from the quarterly report of the State highway police.

—oo—

Recent steps have demonstrated rather conclusively that the successful future of the milk industry in Kent county is dependent upon the production of milk of the highest quality. It would seem from the testimony introduced that the question of what kind of milk the farmers care to produce, or what kind of milk you want to buy is rather immaterial. The main question is the kind of milk the Philadelphia consumer will buy, pay for and use. If Philadelphians could be educated to consume all the grassy and garlicky milk that could be produced, the problem of both the farmer and you would be easily solved. But Philadelphians have a penchant for good, clean, pure milk. And they, very wisely, refuse to buy any other kind. Naturally, therefore, if dairymen of the Kent area are to remain in the field sa liquid milk salesman, there is but one course left open to them. To produce the best—and strive continuously to improve on that.

—o—

According to the records of the Circuit Court here, the largest number of criminal cases have been tried at the present term of court for more than 20 years, the total having reached 48, all of which were disposed of within three days. State's Attorney Stephen R. Collins has the distinction of having secured convictions in 45 of these cases which range from second degree murder to bootlegging. The News joins in congratulations to Mr. Collins, the Court and all concerned for expediting business.

—o—

Dr. Paul E. Titsworth attended an interview on Friday last, in Washington with the second assistant Postmaster General and Congressman T. Allan Goldsborough in regard to the mail service for Kent County and Chestertown, and on Monday, April 22, was present as a representative of the Chamber with Edwin H. Brown, of Centreville, and W. T. Gardner, of Salisbury, and Wilmington, before officials of the Pennsylvania Railroad in Wilmington relative to the reduction of the train service on the Chestertown and Centreville branches.

—o—

The merchant who advertises pays so much for his space; the one who doesn't advertise pays more dearly for the lack of it.

NOTICE

I wish to express to the Chestertown Owls my sincere appreciation for the assistance given me during my recent illness. I feel sure that others, as well as the present members, can benefit by joining this order. George W. Bolton, Elkton, Md. a27

SHERIFF'S SALE OF

Personal Property

Under and by virtue of a Writ of Fieri Facias issued out of the Circuit Court for Kent County, State of Maryland, at the suit of Edward W. Emory, Assignee, vs. Wm. H. Cacy, and to me directed I have taken in execution all the interests and estates of the said Wm. H. Cacy in and to the following goods, to-wit:

Two sleighs, 2 roadcarts, 1 lime sprayer, 1 binder, 1 disc harrow, 1 tomato riggin, 1 hand cultivator, 1 lot of harness, 1 chest of harness.

Two Horses, which are very valuable, being high bred race horses.

All of which I will offer for sale at Public Auction to the highest bidder for cash, on the Cacy farm, near Massey, Md., on

THURSDAY, MAY 9TH, 1929
At 2.00 P. M.

J. THOS. HADAWAY, Sheriff.

NOTICE TO CREDITORS

Notice is hereby given that the undersigned has obtained from the Orphans' Court for Kent Countery letters Testamentary on the personal estate of

ALBERT S. TURNER, SR.

late of said county, deceased.

All persons having claims against said deceased's estate are hereby warned to exhibit the same, with the proper vouchers thereof to the undersigned on or before the 27th day of October, 1929, otherwise they may by law be excluded from all benefit of said deceased's personal estate.

All persons indebted to this estate must settle at once.

Given under our hands this 23rd day of April, 1929.

FRANK C. TURNER,
A. SIDNEY TURNER, JR.,
Executors.

a27-4t

NOTICE TO CREDITORS

Notice is hereby given that the undersigned has obtained from the Orphans' Court for Kent County letters of Administration on the personal estate of

WILLIAM H. CACY

late of said county, deceased.

All persons having claims against said deceased's estate are hereby warned to exhibit the same, with the proper vouchers thereof, to the undersigned on or before the 27th day of October, 1929, otherwise they may by law be excluded from all benefit of said deceased's personal estate.

All persons indebted to this estate must settle at once.

Given under my hand this 23rd day of April, 1929.

S. SCOTT BECK,
Administrator.

a27-4t

MOTORISTS MUST OBSERVE NEW BOULEVARD RULING

Kent county automobilists are reminded that the new Boulevard Bill, passed at the recent session of the Maryland Legislature, now makes it mandatory for all persons entering or crossing an improved highway from an unimproved one, or from private rights of way, to come to a full stop. Those who fail will be violating one of the rigid provisions of the new law.

Attorney General Thomas R. Robinson this week ruled that the law is immediately effective and that those who pass from an unimproved road or a private right of way to a paved road without halting, will be subject to a fine.

—o—

Plans are being made by officials of the Diocese of Easton to convert a farm on Kent Island into a Summer camp for the boys and girls of the Diocesan parishes during the Summer. The farm was donated to the Diocese for the purpose by Decourcy W. Thom, owner of a number of farms on the Eastern Shore. It will make an ideal location for a Summer camp.

PUBLIC SALE OF
—OF—
ACCREDITED HERD OF
TUBERCULIN TESTED

CATTLE

Thursday, May 2, 1929

At 1.30 P. M.

I will sell without reserve at my residence, on the road leading from Odessa to Armstrong's Corner, my entire Dairy Herd, consisting of

44 HEAD OF

CATTLE

23 HEAD OF
HOLSTEIN, GUERNSEY, JERSEY

Milch Cows

One registered Holstein Cow; also 19 head of Holstein Heifers, 1 grade Bull, and 1 purebred yearling Holstein Bull. This is an accredited herd, and can go into any State.

TERMS OF SALE

Two per cent off for cash, or 3 Months credit will be given with approved endorser.

JAMES T. SHALLCROSS,
Eugene Racine, Auct. a27

Attorney's Sale
—OF—
Valuable Farm Land

IN KENT COUNTY, MARYLAND.

In pursuance of the power contained in a mortgage from Isaac O. Taylor and Katie C. Taylor, his wife, and W. Irving Mace and Fanny C. Mace, his wife, to Elizabeth K. McElderry, Ethel Knight and Elizabeth B. McElderry, Executrix of the last will and testament of Rebecca R. Knight, dated February 16, 1920, and recorded among the Land Record Books of Kent County, in Liber A. P. R. No. 6, folio 348, etc., the interest of Rebecca R. Knight in said mortgage being assigned by Elizabeth B. McElderry, Executrix of Rebecca R. Knight to Ethel Knight, and Elizabeth B. McElderry, some times known as Elizabeth K. McElderry, which said assignment was recorded among the said Land Record Books in Liber A. P. R. No. 6, folio 350, etc.,the undersigned Attorney named in said mortgage will sell at public auction at the Court House Door of Kent County, in Chestertown, Maryland, on

TUESDAY, MAY 14th, 1929

AT 12 O'CLOCK NOON . . . .

All That Farm or Tract of Land

situated near Black Station, Kent County, Maryland, in fee simple, and containing

368 Acres of Land

more or less, it being the same tract of land which is described in a deed from Elizabeth K. McElderry and Horace C. McElderry, her husband, and Ethel Knight, unmarried, and Elizabeth B. McElderry, Executrix of the last will and testament of Rebecca R. Knight, deceased, to Isaac O. Taylor and W. Irving Mace, and recorded in Liber A. P. R. No. 6, folio 346, etc., one of the Land Record Books of Kent County.

The improvements consist of a FRAME DWELLING together with the usual outbuildings found on a modern farm. The land is of good quality and in a high state of cultivation.

The interests of the Mortgagors and those claiming under them in the growing wheat crop of approximately 170 acres and in the annual and pitched or cultivated crops will go to the purchaser of the farm.

This farm or tract of land is subject, however, to the use of a road, easement or right of way running through the said farm or tract of land for the use of the owners and tenants, etc., of the lands and farms in the rear of the farm or tract of land herein described .

TERMS OF SALE

One-thrid of the purchase price on the day of sale and the balance in two equal installments payable respectively in six and twelve months from day of sale, or all cash at the option of the purchaser, the credit portions to bear interest from the day of sale and to be secured to the satisfaction of the undersigned attorney.

The cost of the conveyance shall be paid by the purchaser.

WILLIAM PEPPER CONSTABLE,
Attorney named in Mortgage.
H. Stockton Startt, Auct. a27

Assignee's Sale of
FINE FARM NEAR MASSEY

KENT COUNTY, MARYLAND.

Under and by virtue of the power of sale contained in a Mortgage from William H. Cacy to Walter S. Trew, dated February 6, 1917, and recorded among the Land Records of Kent County, Maryland, in Liber A. P. R. No. 2, folio 65, etc., which mortgage was first assigned to Lewin W. Wickes, Trustee of the estate of Joseph A. Wickes, deceased, and by him assigned to S. Scott Beck for foreclosure, the said S. Scott Beck as Assignee of said Mortgage will offer at Public Sale in Front of the Court House Door, in Chestertown, Maryland, on

Tuesday, May 7th, 1929

Between the hours of
11.00 and 11.30 A. M.

All That Farm
KNOWN AS
"Woodall Farm"

of which William H. Cacy died, seized and possessed, situated on the road from Lambson Station to Millington, dajoining the properties of Thomas C. Roe et al, and containing

222.03 Acres

OF LAND, more or less.

The Improvements consist of an EIGHT-ROOM FRAME DWELLING in good repair.

Combination Granary and Corn Crib; Combination Horse Stable with loft above, Implement Shed, Chicken Houses and other necessary outbuildings.

There is a substantial TENANT HOUSE on the farm.

This property is conveniently located as to schools, churches and railroad station, being about 4 miles from the village of Massey.

It is in a fair state of cultivation. The exact number of tillable acres will be made known on the day of sale. There is some valuable timber on the proprty.

TERMS OF SALE

One-third of the purchase money cash on the day of sale; one-third payable upon ratification of the sale and the remainder payable in six months from the day of sale or all cash at the option of the purchaser; deferred payments to bear interest from day of sale and to be secured to the satisfaction of the undersigned; the purchaser will be entitled to the landlord's share of all crops planted or to be planted this Spring and will be required to pay the State and County Taxes to be levied for the year 1929; the purchaser will also be entitled to possession on January 1, 1930, together with all rights of an incoming tenant; title papers at the cost of the purchaser.

S. SCOTT BECK,
Assignee.

a13

IMPORTANT NOTICE
TO ALL MERCHANTS AND
OTHER LICENSEES

Your attention is called to the provisions of Senate Bill No. 63, which was passed by the General Assembly of 1929.

The provisions of the Bill are, in short, as follows:

There is imposed on all licenses, (which includes all classes of licenses, such as traders, cogarette, billard, garage, soda water, restaurant, plumbers, bowling alley, etc.,) who fail to take out licenses in the month of May a penalty of 10 per cent per month of the cost of the license. In other words, licensees may take out licenses at any time during the month of May without having to pay a penalty, but on and after June 1st anyone applying for a license, who was in business in the month of May preceding, is required to pay, in addition to the cost of the license, a penalty of 10 per cent per month or fraction of a month.

There was also passed at the session of the Legislature of 1929 a bill requiring a separate license for each place of business.

I have no discretion in the matter and will be held accountable by the State for the collection of the penalty when my accounts are audited.

Kindly give this matter your prompt attention, thereby saving yourself the penalty and me the embarrassment of collecting the same.

Public Auction

At S. T. DeShane's Stable, outside of Galena.

THURSDAY, MAY 2ND, 1929

At 1.30 P. M.

Lot of Horses of all descriptions. 10 Fresh Cows and Springers, T. B. Tetsed.

1 3-winged spring-tooth harrow, 1 Jean Deere corn planter and wire; 2 Ford automobiles, in good condition: big lot of cord tires and tubes, all sizes; new work shirts, plow lines and traces, Ford springs, and other things too numerous to mention.

Will sell anything on commission.

S. T. DeSHANE & CO.

BUILDING LOTS FOR SALE

Only two lots left on the Boulevard, Queen Anne's side of Chester bridge. Also choice water front lots from 5 acres up. H. P. Skinner. Phone 216J, Chestertown, Md. m30-tf

Assignee's Sale of Valuable
Real Estate Near Massey

KENT COUNTY, MARYLAND.

Under and by virtue of the power of sale contained in a Mortgage from William H. Cacy to The Chestertown Bank of Maryland, dated February 2, 1928, and recorded among the Land Records of Kent County, Maryland, in Liber R. A. S. No. 1, folio 9, etc., which mortgage was sossigned to S. Scott Beck, Attorney, for collection and foreclosure, the said S. Scott Beck, Attorney, Assignee, of said Mortgage, will offer at Public Sale, in front of the Court House Door, in Chestertown, Maryland, on

Tuesday, May 7th, 1929

Between the hours of
11.00 and 11.45 A. M.

All That Farm
KNOWN AS
'Cacy Home Farm'

of which William H. Cacy died, seized and possessed, situated about one-half of a mile from Massey on the stone road leading from Massey to Sassafras, adjoining the properties of Miss Minnie Massey, et al, and containing

310 Acres

OF LAND, more or less.

The improvements consist of a 9-ROOM FRAME DWELLING; a 12-Horse Stable; Implement Shed; Chicken Houses and other necessary out-buildings. There is also a TENANT HOUSE on the farm.

This property is very conveniently located as to schools, churches and railroad station. It is in a fair state of cultivation, the land being very productive, about 200 acres being tillable and the balance in woodland. This is one of the nicest farms in and around Massey although in recent years it has been somewhat neglected.

TERMS OF SALE

One-third of purchase money cash on day of sale, one-third payable upon ratification of sale and the remainder payable in six months from day of sale or all cash at the option of the purchaser; deferred payments to bear interest from day of sale and to be secured to the satisfaction of the undersigned; the purchaser will be entitled to possession on day of sale as the property is now without a tenant; he will be required to pay the State and County taxes to be levied for the year 1929 as well as costs of title papers.

S. SCOTT BECK,
Assignee.

a13

COWS

Have carload of Top HOLSTEIN COWS, fresh and close springers, at Harper R. Carter's, Kennedyville.

Come, look them over.

JOS. D. STARK CO., INC.

Towson, Md.

WARNING TO TRUCK OWNERS

Inasmuch as an appeal was dismissed in the test case between The Burris's Express Co., of Milford, Delaware, and the Ericsson Transfer Co., of Betterton, Maryland, in reference to an infringement on our franchised territory by the said Burris's Express Co., same case being won by our District Attorney, Stephen R. Collins, Esq., we the undersigned take this means to advise all truck owners and drivers that it is unlawful to haul freight or produce or solicit business over any of our franchised routes for which a permit has been granted to us by the Public Service Commission of Baltimore, Maryland. Hereafter legal proceedings will be taken to protect our rights against anyone infringing on them and the law positively enforced. We also wish to notify the farmers that our own trucks will call on them for their asparagus and other produce at the time and place agreed upon for their convenience. Asparagus will be collected as late as 6 p. m. on Saturday and will be on the market early Monday morning. If this is not to your convenience some other satisfactory arrangement will be made to please you.

It is our desire to give the farmer and others 100 per cent service as guaranteed to the Public Service Commission, thanking all for past and future patronage, we beg to remain your humble servant,

THE ERICSSON TRANSFER EXPRESS
H. J. PLANT, Agent
Baltimore & Philadelphia S. S. Co.
a27-3t

Sale for Taxes

By virtue of authority vested in me as Treasurer of Kent County, Maryland, by Act of Assembly and providing for the collection of State and County Taxes, I will sell at Public Sale, on

TUESDAY, MAY 14th, 1929

Beginning at 10.30 a. m., at the Court House Door, in Chestertown, Md., the following described properties:

FIRST DISTRICT

NO. 1

2 acres and dwelling near Golt and Delaware Line, adjoining Mrs. Helen Chesney, assessed to Mack Blanchfield for taxes for 1928 and in arrears for 1928. Amount of taxes due for 1928, $1.89, interest and cost of sale to be added.

NO. 2

¼ acre and dwelling near No. 10 School, adjoining George F. Gootee, assessed to Thomas Blanchfield for taxes for 1928 and in arrears for 1928. Amount of taxes due for 1928, $3.15, interest and cost of sale to be added.

NO. 3

Lot 100x200 in Sandfield adjoining Frank Gould, assessed to Upton Brown for taxes for 1928 and in arrears for 1928. Amount of taxes due for 1928, $2.24, interest and cost of sale to be added.

NO. 4

2 acres in Golt Forest adjoining Emory McKenney, assessed to Perry Brown Heirs for taxes for 1928 and in arrears for 1928. Amount of taxes due for 1928 and in arrears for 1928. Amount of taxes due for 1928, $1.80, interest and cost of sale to be added.

NO. 5

1 acre, dwelling and other buildings in Chesterville Forest, adjoining Charles Duckery, assessed to Perry H. Brown for taxes for 1928 and in arrears for 1928. Amount of taxes due for 1928, $7.36, interest and cost of sale to be added.

NO. 6

Lot 170x400 and dwelling in Sassafras adjoining Jas. D. Davis, Sr., assessed to John Butler for taxes for 1928 and in arrears for 1928. Amount of taxes due for 1928 $8.85, interest and cost of sale to be added.

NO. 7

1 acre and Store House near Galena, adjoining Wm. B. Banks, assessed to Ellen Bordley for taxes for 1928 and in arrears for 1928. Amount of taxes due for 1928, $1.80, interest and lost of sale to be added.

NO. 8

Lot 135x121 and dwelling on road from Millington to Peacock's Corner adjoining John Bottomley, assessed to Benjamin W. Bailey for taxes for 1928 and in arrears for 1928. Amount of taxes due for 1928, $12.95, interest and cost of sale to be added.

NO. 9

5½ acres and dwelling in Golt Forest adjoining Samuel Bradshaw, assessed to Charles Benson for taxes for 1928 and in arrears for 1928. Amount of taxes due for 1928, $3.86, interest and cost of sale to be added.

NO. 10

4 acres on road from Millington to Chestertown, adjoining Wm. R. Duckery, assessed to Edward Bevell for taxes for 1928 and in arrears for 1928. Amount of taxes for 1928, $1.80, interest and cost of sale to be added.

NO. 11

¾ acres, dwelling and other buildings on Christfield Hill, adjoining J. P. Ireland Heirs, assessed to W. B. Chrisfield for taxes for 1928 and in arrears for 1928. Amount of taxes due for 1928 $20.83, interest and cost of sale to be added.

NO. 12

2 acres near Millington adjoining Harry Boone, assessed to James H Caulk Heirs for taxes for 1928 and in arrears for 1928. Amount of taxes due for 1928, $1.80, interest and cost of sale to be added.

NO. 13

3 acres in Riley's Neck adjoining John Boyer, assessed to Freeman Cooper for taxes for 1928 and in arrears for 1928 Amount of taxes due for 1928, $1.80, interest and cost of sale to be added.

NO. 14

5 acres and dwelling in Chestervill Forest, adjoining John Thomas, assessed to John Chattman for taxes for 1928 Amount of taxes due for 1928, $10.33 interest and cost of sale to be added.

NO. 15

6 acres, dwelling and other buildings in Chesterville Forest, adjoining Charles Duckery, assessed to Jackson Doeman for taxes for 1928 and in arrears for 1928. Amount of taxes due for 1928 $7.01 interest and cost of sale to be added.

NO. 16

9 acres and dwelling near Chesterville adjoining Mrs. Cora Baldwin, assessed to Samuel G. Elbert for taxes for 1928 and in arrears for 1928. Amount of taxes due for 1928, $5.03, interest and cost of sale to be added.

NO. 17

11 acres and dwelling near No. 10 School, adjoining George F. Gootee, assessed to Madeline Gross for taxes for 1928 and in arrears for 1928. Amount of taxes due for 1928, $7.45, interest and cost of sale to be added.

NO. 18

Lot 50x200 and dwelling in Sandfield, Millington, adjoining Albert Ringgold assessed to Frank Gould Heirs for taxes for 1928 and in arrears for 1928. Amount of taxes due for 1928, $2.79, interest and cost of sale to be added.

NO. 19

Lot 50x200 and dwelling in Sandfield, Millington, adjoining James Gould assessed to James Green for taxes for 1928 and in arrears for 1928. Amount of taxes due for 1928, $5.39, interest and cost of sale to be added.

No. 20

1 acre in Golt Forest adjoining Wm. H. Cacy, assessed to Robert Hutchins for taxes for 1928 and in arrears for 1928. Amount of taxes due for 1928 $.45, interest and cost of sale to be added.

NO. 21

9 acres and dwelling near Golt, adjoinig C. S. Hurlock assessed to Robert Hutchins for taxes for 1928 and in arrears for 1928. Amount of taxes due for 1928, $7.59, interest and cost of sale to be added.

NO. 22

5 acres and dwelling on road from Massey to Galena, adjoining John Harris, assessed to Samuel Harris for taxes for 1928 and in arrears for 1928. Amount of taxes due for 1928, $3.59, interest and cost of sale to be added.

NO. 23

1 accre and dwelling on road from Golt to Sassafras, adjoining Charles Bush, assessed to Solomon Hollis for taxes for 1928 and in arrears for 1928. Amount of taxes due for 1928, $2.69, interest and cost of sale to be added.

NO. 24

Lot 85x184 and dwelling on Front St. Galena, adjoining W. T. Wood, assessed to Jos. P. Ireland Heirs for taxes for 1928 and in arrears for 1928. Amount of taxes due for 1928, $24.34, interest and cost of sale to be added.

NO. 25

28 acres on road from Galena to Mill Pond, adjoining E. S. Jarman, assessed to Jos. P. Ireland Heirs for taxes for 1928 and in arrears for 1928. Amount of taxxs due for 1928, $20.12, intrest and cost of sale to be added.

NO. 26

Lot 64x340 and shop on Main St., Galena, adjoining Wm. A. Hyland, assessed to Jos. P. Ireland Heirs for taxes for 1928 and in arrears for 1928. Amount of taxes due for 1928, $9.07, interest and cost of sale to be added.

NO. 28

1 acre in Golt Forest adjoining C. S. Hurlack, assessed to Louisa Kennard for taxes for 1928 and in arrears for 1928. Amount of taxes due for 1928, $1.80, interest and cost of sale to be added.

NO. 29

4 acres near Golt, adjoining J. W. Peackock, assessed to Lester Kilson for taxes for 1928 and in arrears for 1928. Amount of taxes due for 1928, $5.13, interest and cost of sale to be added.

NO. 30

18 acres near No. 10 School adjoining Herbert Gross, assessed to John Leathern for taxes for 1928 and in arrears for 1928. Amount of taxes due for 1928, $4.67, interest and cost of sale to be added.

NO. 31

4 acres near Golt, adjoining George Elliott, assessed to Charles B. Lewis and wife for taxes for 1928 and in arrears for 1928. Amount of taxes due for 1928, $2.52, interest and cost of sale to be added.

NO. 32

172 acres, dwelling and other buildings near Massey, adjoining E. Thomas Massey, assessed to Herman B. Massey for taxes for 1928 and in arrears for 1928. Amount of taxes due for 1928, $171.92, interest and cost of sale to be added.

NO. 34

Lot 30x150 on Crane St., Millington, adjoining Hiram Powell, assessed to Sarah E. Manning for taxes for 1928 and in arrears for 1928. Amount of taxes due for 1928, $1.80, interest and cost of sale to be added.

NO. 35

31 acres near No. 10 School, adjoining Fletcher Hurd, assessed to Geo. Marsh for taxes for 1928 and in arrears for 1928. Amount of taxes due for 1928, $11.14, interest and cost of sale to be added.

NO. 36

Lot 75x135 in Sassafras, adjoining Wm. Ringgold, assessed to Thomas Neal for Taxes for 1928 and in arrears for 1928. Amount of taxes due for 1928, $.99, interest and cost of sale to be added.

NO. 37

Lot 75x90 and dwelling in Sassafras, adjoining Francis Riley, assessed to Thomas Neal for taxes for 1928 and in arrears for 1928. Amount of taxes due for 1928, $4.76, interest and cost of sale to be added.

NO. 38

19 acres in Sassafras, adjoining Raymond Ringgold, assessed to Henry Robinson for taxes for 1928 and in arrears for 1928. Amount of taxes due for 1928, $7.99, interest and cost of sale to be added.

NO. 39

2 acres and dwelling in Riley's Neck, Millington, adjoining Mrs. Wm. Garton, assessed to Mary W. Riley for taxes for 1928 and in arrers for 1928. Amount of taxes due for 1928, $3.50, interest and cost of sale to be added.

NO. 42

8 acres near Chesterville, adjoining Edward England, assessed to Mark A. Sanders Heirs for taxes for 1928 and in arrears for 1928. Amount of taxes due for 1928, $3.59, interest and cost of sale to be added.

NO. 43

5 acres and dwelling ni Chesterville Forest, adjoining Joseph Warren and wife, assessed to John Thomas for taxes for 1928 and in arrears for 1928. Amount of taxes due for 1928, $6.11, interest and cost of sale to be added.

NO. 44

43¼ acres in Sandfield, Millington, adjoining J. A. Bottomley, assessed to Emma Jane Trusty for taxes for 1928 and in arrears for 1928. Amount of taxes due for 1928, $3.15, interest and cost of sale to be added.

NO. 45

1 acre and dwelling in Chesterville Forest, adjoining James Johnson, assessed to Dilcey Turner for taxes for 1928 and in arrears for 1928. Amount of taxes due for 1928, $3.95, interest and cost of sale to be added.

NO. 46

40 acres in Golt Forest, adjoining W. H. Cacy, assessed to Alex. Wilson Heirs for taxes for 1928 and in arrears for 1928. Amount of taxes due for 1928, $2.96, interest and cost of sale to be added.

NO. 47

3½ acres and dwelling in Georgetown, adjoining Herbert Stine, assessed to John P. Walls for taxes for 1928 and in arrears for 1928. Amount of taxes due for 1928, $10.51, interest and cost of sale to be added.

NO. 48

1 acre in Golt adjoining Hester Caulk, assessed to James W. Whittington for taxes for 1928 and in arrears for 1928. Amount of taxes due for 1928, $.90, interest and cost of sale to be added.

NO. 49

Lot 75x150 in Sandfield, Millington, adjoining James Brown, assessed to Annie Wilmore for taxes for 1928 and in arrears for 1928. Amount of taxes due for 1928, $1.89, interest and cost of sale to be added.

NO. 50

½ acre and dwelling in Riley's Neck, adjoining Henry Johnson, assessed to Lee Wiggins and wife for taxes for 1928 and in arrears for 1928. Amount of taxes due for 1928, 2.69, interest and cost of sale to be added.

SECOND DISTRICT

NO. 1

1 acre in Big Woods, adjoining Robt. E. Butler, assessed to Lewis Bright for taxes for 1928 and in arrears for 1928. Amount of taxes due for 1928, $1.80, interest and cost of sale to be added.

NO. 2

15 acres and dwelling at Lloyd Creek, adjoining Tilden Cooper assessed to Perry C. Chambers for taxes for 1928 and in arrears for 1928. Amount of taxes due for 1928, $8.36, interest and cost of sale to be added.

NO. 4

1 acre, dwelling and other buildings in Dutchtown, adjoining Chas. Sewell, assessed to Sadie Freeman for taxes for 1928 and in arrears for 1928. Amount of taxes due for 1928, 78.54, interest and cost of sale to be added.

NO. 5

2 acres, dwelling and other buildings at Redding's Corner, adjoining Samuel G. Roseberry, assessed to Horace Garner for taxes for 1928 and in arrears for 1928. Amount of taxes due for 1928, $7.19, interest and cost of sale to be added.

NO. 9

½ acre, dwelling and other buildings in Dutchtown, adjoining Cnit W. Jones, assessed to Daniel Johnson for taxes for 1928 and in arrears for 1928. Amount of taxes due for 1928, $8.08, interest and cost of sale to be added.

NO. 10

1½ acres in Morgnec, adjoining Jos. Cotton, assessed to Thomas Piner for taxes for 1928 and in arrears for 1928. Amount of taxes due for 1928, $1.89, interest and cost of sale to be added.

NO. 11

½ acre and dwelling near Kennedyville adjoining Mrs. Rachel Hill, assessed to Herman M. Robinson for taxes for 1928 and in arrears for 1928. Amount of taxes due for 1928, $7.19, interest and cost of sale to be added.

NO. 13

1 acre, dwelling and other buildings at Redding's Corner, adjoining Harry Dunlap, assessed to Joseph J. Redding Heirs for taxes for 1928 and in arrears for 1928. Amount of taxes due for 1928, $7.19 interest and cost of sale to be added.

NO. 16

½ acre and dwelling at Davis Hill, adjoining Ezekiel Briscoe, assessed to Sallie Toulson for taxes for 1928 and in arrears for 1928. Amount of taxes due for 1928, $6.29, interest and cost of sale to be added.

THIRD DISTRICT

NO. 1

1 acre on road from Coleman's to Still Pond, adjoining Camilla Prayer, assessed to Lizzie Brooks for taxes for 1928 and in arrears for 1928. Amount of taxes due for 1928, $1.80, interest and cost of sale to be added.

NO. 2

1 acre, dwelling and other buildings at Butlertown, adjoining Ernest Butler, assessed to Eugene Brown for taxes for 1928 and in arrears for 1928. Amount of taxes due for 1928, 38.08, interest and cost of sale to be added.

NO. 3

310 acres, dwelling and other buildings at Worton Point, adjoining Mrs. Lena Gale Willis, assessed to Worton Point Land Co., for taxes for 1928 and in arrears for 1928. Amount of taxes due for 1928, $180.54, interest and cost of sale to be added.

NO. 4

1 acre on road from Coleman's to Lynch adjoining Dan Potts, assessed to Mary Jane Coleman for taxes for 1928 and in arrears for 1928. Amount of taxes due for 1928, $1.80, interest and cost of sale to be added.

NO. 7

300 acres, dwelling and other buildings and cannery, at Worton Point adjoining O'Mara Bros., assessed to Owen A. Hartlove for taxes for 1928 and in arrears for 1928. Amount of taxes due for 1928, $312.57, interest and cost of sale to be added.

NO. 10

¾ acre at Butlertown, adjoining Chas. Adams, assessed to Abbey Homely for taxes for 1928 and in arrears for 1928. Amount of taxes due for 1928, $1.97, interest and cost of sale to be added.

NO. 11

3 acres at Newtown, adjoining Gilbert Hynson, assessed to Richard Hynson Heirs for taxes for 1928 and in arrears for 1928. Amount of taxes due for 1928, $2.69, interest and cost of sale to be added.

NO. 12

½ acre, dwelling and other buildings on East Hill, adjoining Abe Jones, assessed to Charles Henry Jackson for taxes for 1928 and in arrears for 1928. Amount of taxes due for 1928, $12.84, interest and cost of sale to be added.

NO. 13

Lot 105x125 on 1st Ave., in Betterton, adjoining Leonard M. Little, assessed to James N. Murphy for taxes for 1928 and in arrears for 1928. Amount of taxes for 1928, $7.01, interest and cost of sale to be added.

NO. 14

6 acres, dwelling and other buildings at Still Pond Creek, adjoining Louis J. Hayes, assessed to George Martin for taxes for 1928 and in arrears for 1928. Amount of taxes due for 1928, $14.37, interest and cost of sale to be added.

NO. 15

4 acres and dwelling at Worton Point adjoining J. Levi Hynson, assessed to Ben Phillips for taxes for 1928 and in arrears for 1928. Amount of taxes due for 1928, $4.19, interest and cost of sale to be added.

NO. 16

½ acre on part of Howell's Point Farm adjoining Arthur L. Harris est., assessed to Herman M. Robinson for taxes for 1928 and in arrears for 1928. Amount of taxes due for 1928, $1.80, interest and cost of sale to be added.

NO. 17

328 acres, dwelling and other buildings known as Hill Top Farm, Melitota, adjoining Dr. S. Beck Heirs, assessed to Frances M. Russell et al for taxes for 1928 and in arrears for 1928. Amount of taxes due for 1928, $275.02, interest and cost of sale to be added.

NO. 18

2 acres and dwelling at Charlestown, adjoining Leonard Banks, assessed to John Wilmer for taxes for 1928 and in arrears for 1928. Amount of taxes due for 1928, $10.88, interest and cost of sale to be added.

NO. 19

8 acres, dwelling and other buildings, near Betterton, adjoining Jennie Cotton, assessed to George Wilmer for taxes for 1928 and in arrears for 1928. Amount of taxes due for 1928, $16.72, interest and cost of sale to be added.

No. 20

5 acres, dwelling and other buildings, near Coleman's, adjoining Mrs. Sarah C. Crew, assessed to John H. Wilson for taxes for 1928 and in arrears for 1928. Amount of taxes due for 1928, $21.65, interest andc ost of sale to be added.

TERMS—CASH.

The purchaser of the above described pieces of property, by the terms of this tax sale, purchase all the fight, title, interest or claim at law or in Equity, that the persons whose names stands recorded upon the records of the Kent County Commissioners had in the above described properties.

CLARENCE NEWSOME,
Treasurer.

a20-4t

FOR SALE

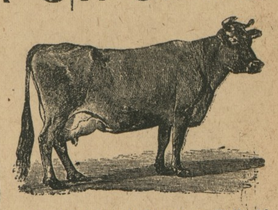

One Registered Guernsey Bull, 18 months old.

One Holstein Bull, large enough for service.

Any kind of Horse or Mule you want.

Fresh Cows and Springers, with 60-Day retest.

P. V. HENDRICKSON,
Phone 812-2. Chestertown, Md.
a13-1mo.

Private Sale of Choice Dairy Cows

From Wisconsin

On hand at all times.

All T. B. tested and guaranteed as represented.

The kind that give satisfaction.

D. RAYMOND HILL
Phone: Still Pond 61F23.
Kennedyville, Md.

m2-tf

NOTICE

I offer my services in taking notes and clerking sales of Personal Property. J. Waters Russell, Chestertown, Md. m16-3t

STROUT SELLS REAL ESTATE

Greatest advertiser of country property. Has made over 48,000 sales of Homes—Farms—Acreage. Buyers from all over the world. Free open listing.

List your place now with

E. A. Strout Realty Agency, Inc.

Want a few acres, 10 or 12, for gas station and auto repair shop.

FOR SALE OR RENT

A Butcher Shop and all equipment in first-class shape for sale or rent, in Still Pond, Md. Possession given at once. A good stand for the right man. J. W. Robinson, Owner. a13

©Maryland State Archives, msa_sc6000_25_1-0135