

**Kent News**

SATURDAY, JULY 13, 1929

**PRIN. HAWKINS RESIGNS**

Prof. Earl T. Hawkins, principal of Chesapeake High School, for the past two years, has tendered his resignation to the Cecil County School Board. He has accepted the appointment of principal of Belair High School, where he was assistant principal before coming to Cecil County.

**ANNUAL STYLE SHOW**

The annual style show staged at Chestertown High School here by the combined women's and girls' economic clubs of Kent County featured the exhibition of dresses none of which cost over two dollars.

Club women who appeared in these costumes were Mesdames Jane Chaires, Charles B. Ford, Hugh H. Hartman, George Carroll, George Cooper, Linwood A. Sutton, Clarence Thompson, Frank Moore, James Bigelow, Romie Skirven, Frank Skirven, John White, Florence Christopher, T. H. M. Bramble, Elmer Thomas, William Wheeler, Ida Willis, D. W. Ingersoll, Charles Ashley, William G. Smyth and Howard Hadaway.

Other club women present attired in home-made gowns of inexpensive make were Misses Edith Hartman, Fannie Hartman, Mary Nicholson and Louise Travers.

Mrs. Evelyn Tobey, of this county, instructor in women's work at Columbia University, addressed the gathering on "Dressing for Smartness."

**CLIMATE HERE BEST IN U. S.**

Kent County climate is among the best in the United States, a third edition of "Our Climate" just issued by the weather bureau and it is of exceptional interest to Kent counties.

It says the climate "when considered all the year round, is one of the best in the entire United States. Comparative data, which we show by charts, supports this claim.

"Winters are mild, although characterized by weather that does lack invigorating qualities. "Zero" weather only 13 times in 55 years, and the lowest recorded during this 55-year period was 7 degrees below zero.

"The seasonal changes are well marked. Summers are warm, as in other good agricultural sections of the United States. They are, however, usually tempered by cool spells that originate in more Northern latitudes, frequently in the Hudson Bay Region of Canada. Spring and autumn are both delightful seasons.

"The geographic position with reference to the usual storm paths is decidedly favorable for a uniform and abundant supply of moisture for all purposes. The annual precipitation averages 41.25 inches, and its distribution through the year is almost ideal.

"The sun shines during some portion of the day on about 321 days in the year, on the average. "Winter Sunshine" is nearly double the amount which occurs over a large portion of the Lower Lake Region. Yet days with 100 per cent. of sunshine are rather rare at any season of the year and a typical day is one on which the sky is partly covered with clouds.

"The 'growing season,' or frost-free period, averaging about 195 days.

"Severe storms are infrequent, prolonged droughts are of rare occurrence and there is almost a total freedom from tornadoes."

**REDUCING STATE TAXES**

Why should nearly all the State, County and City taxes be collected from farms, homes and industries?

Why should not a larger part of these revenues to carry on local government be collected from crimes, luxuries, follies and extravagances?

In some states there is a regular system of raising part of the local revenue from occupations, sports, amusements, etc.

Is there not a suggestion in the following editorial paragraph from the Los Angeles Times?

"It is thought that the government revenue from tobacco in Poland will this year reach \$150,000,000. As the total budget of the country is only about \$350,000,000 it will be seen that the country will pull nearly half of its expense money out of the smoke. If governments formed the habit of levying taxes upon all vices the virtuous would presently have no assessments to pay."

Pretty Nurse—Every time I take the patient's pulse it gets faster. "What shall I do?" "Don't touch it."—Blindfold him.

**ADMINISTERING FARM RELIEF**

Although Congress has passed, and the President has signed, a bill that is expected to lift some of the burdens from agriculture, and give it greater earning power, it looks as if the biggest job is yet to be done. That is the administering of relief. If the farmers all over the land were organized and had their interests pooled, it would not be such a difficult job to apply what is supposed to be the statutory remedy for existing ills.

But the farmers are not organized, at least not in the sense referred to. It is true that they have their organizations. The Grange, for example, is made up of farmers, with state and county subdivisions, as well as a national organization. There are also farm bureaus and co-operative buying and selling organizations. But the great mass of agriculturists are "on their own." They are doing the best they can to raise all of the produce they can and are exerting every bit of energy at their command in an effort to sell out each year, and at the very best rates. With many it is a competitive business.

The average farmer is handicapped. Unless he is a good salesman, as well as a good cultivator of the soil, and has time and opportunity to keep in touch with the market, he is at a disadvantage, as he is also if he does not keep up with modern methods of farming. And generally he is skeptical about any new combination marketing proposition. The result is that many do their own selling.

The government's present problem, according to Representative Oliver, Alabama, who has made a study of the subject, is to get the farmers to realize the importance of organized agriculture. Unless this is done the farm board, created under the new law, will be unable to function efficiently. It seems necessary, therefore, if the tiller of the soil is to benefit by the new law, he must adapt himself to such organization plans as the board may suggest. Individuals who do not may have difficulty in obtaining help if they find they need it.

It seems to be the job of the Federal Farm Board and the Secretary of Agriculture to use their plenary powers in providing some plan that will impress the farmers with the necessity for attaching themselves to an organization, so that the needs of each particular group can be studied and adjusted. Consequently, the farmer has much to do himself, and in the doing of it he must work along with others, if he is to derive any benefit from the law that has been enacted in his behalf.—Every Evening.

Jimmy—Pa, does money talk for you?  
Pa—Yes, son, but only broken English.—The Pathfinder.

**TURNER & SON**

Berterton, Maryland

**Lumber and Mill Work**

Building Material, all kinds  
Paint, Glass  
Cement, Lime  
Hair, Brick  
Building Paper  
Estimates will be furnished promptly

**TURNER & SON**

Berterton, Maryland

**WOODROW WILSON**

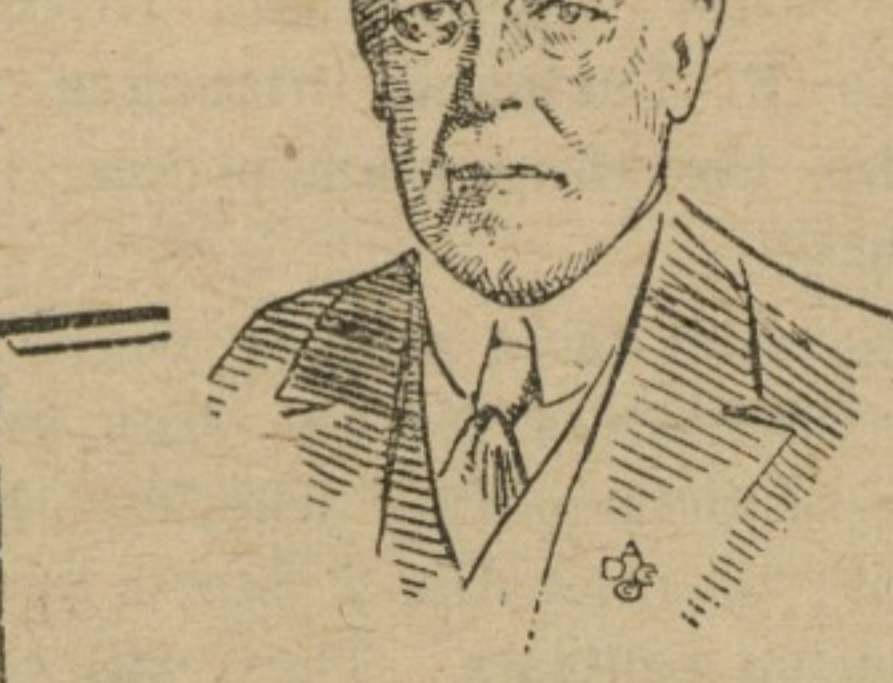

"Military victories supply the causes for future wars; they form an endless chain of immeasurable evil. Spiritual advancement must come through peace without victory."

We give thoughtful attention to every detail that will enhance the dignity and charm of a memorial service. Ours is a natural courtesy, a deep seated respect.

**Chas. L. Dodd**  
Funeral Director

**NOLAND**  
**Economy Column**

Traveling right down the line of Economy Column, your eye will make five important discoveries in thrill! These prices good for SATURDAY, JULY 13th, AND THE WEEK FOLLOWING.

**EXTRA SPECIAL**

**MEN'S UNION SUITS**  
Full cut, splendid weight, pajama checked union suits. Extra elastic number in back. Sizes 36 to 46.  
39c EACH

**EXTRA SPECIAL**

**MEN'S WORK STRAWS**  
Light, comfortable and long wearing. Alpine and 4-dent styles with good brims that hold shape. All sizes.  
39c EACH

**EXTRA SPECIAL**

**BOY'S WASH SUITS**  
A big assortment of wash suits at unheard of price. Odds and ends that must be moved. Age 3 to 8 years.  
98c EACH

**EXTRA SPECIAL**

**REFRIGERATORS**  
A few well made boxes left. Three door style, enamel lined. 75 pounds ice capacity. Usual \$30 value.  
\$21.98 EACH

**EXTRA SPECIAL**

**CARRYALL CASES**  
An ideal waterproof case for the "Beach Party" or for carrying baby's accessories. Black or brown, 10x11 inches.  
98c EACH

**WM. PEPPER CONSTABLE**  
Attorney-at-Law  
Maryland Trust Building  
Baltimore, Md.  
In Elkton, Md. Tuesdays

IT PAYS TO ADVERTISE IN THE KENT NEWS

**YOUNG TURKEY FEED**

**Rose Bud Turkey Mash**  
Grows strong and Healthy Birds

If your Turkeys are not doing well try

**Rose Bud Mash**  
With Our Dried Milk Treatment

**HORSE FEED**  
Corn and Oats  
Per 100 — 2 50

**Brooks' Mill**

Phone 80  
Chestertown, Md.  
Worton, Md.

**Tax-Payers**

Notice is hereby given that the Levy has been made for the year 1929, as follows:

STATE TAX 25 74-100 CENTS ON THE \$100.  
COUNTY TAX \$1.90 ON THE \$100.  
CORPORATION TAX 30 CENTS ON THE \$100.

The bills may be obtained upon request to Treasurer on and after September 1, 1929. No discount will be allowed on any bills. Interest will be added to all bills immediately after the first day of October, 1929, for State taxes only.

CLARENCE NEWSOME,  
je29-1f Treasurer of Kent County.

**Surer Braking**

**QUICK—a foot presses the brake—the brake bands screech and tighten—the big non-skid blocks on the U. S. Royals take hold of the road—the car comes to a dead stop—with space to spare.**

U. S. Royal tread blocks are deep-shouldered and sharply cut. They are strong and rugged. They have braking power as long as the tire can be used. No skidding with U. S. Royals. Visit us and equip your car today.

**U. S. ROYALS**  
The Modern Tires for the Modern Car

A. S. TURNER & SONS  
Phone 151 Chestertown, Md.

**NOTICE TO CREDITORS**

Notice is hereby given that the undersigned has obtained from the Orphans' Court for Kent County letters of Administration on the personal estate of

ISRAEL J. HANKIN,  
late of said county, deceased.

All persons having claims against said deceased's estate are hereby warned to exhibit the same, with proper vouchers therefor, to the undersigned on or before the 29th day of Dec. 1929, otherwise they may by law be excluded from all benefit of said deceased's personal estate.

All persons indebted to this estate must settle at once.  
Given under my hand this 25th day of June, 1929.

MAX HANKIN,  
Administrator.  
je29-4t

**NOTICE TO CREDITORS**

Notice is hereby given that the undersigned has obtained from the Orphans' Court for Kent County letters of Testamentary on the personal estate of

SAMUEL T. J. STARKEY,  
late of said county, deceased.

All persons having claims against said deceased's estate are hereby warned to exhibit the same, with proper vouchers therefor, to the undersigned on or before the 29th day of June, 1929, otherwise they may by law be excluded from all benefit of said deceased's personal estate.

All persons indebted to this estate must settle at once.  
Given under my hand this 25th day of June, 1929.

MATTIE E. STARKEY,  
Executrix.  
je29-4t

**NOTICE TO CREDITORS**

Notice is hereby given that the undersigned has obtained from the Orphans' Court for Kent County letters of Administration on the personal estate of

NORMAN S. CROUCH,  
late of said county, deceased.

All persons having claims against said deceased's estate are hereby warned to exhibit the same, with proper vouchers therefor, to the undersigned on or before the 29th day of December, 1929, otherwise they may by law be excluded from all benefit of said deceased's personal estate.

All persons indebted to this estate must settle at once.  
Given under my hand this 18th day of June, 1929.

J. SCOTT BECK,  
Administrator.  
je29-4t

**NOTICE TO CREDITORS**

Notice is hereby given that the undersigned has obtained from the Orphans' Court for Kent County letters of Administration on the personal estate of

ALEXANDER MAINT,  
late of said county, deceased.

All persons having claims against said deceased's estate are hereby warned to exhibit the same, with proper vouchers therefor, to the undersigned on or before the 29th day of December, 1929, otherwise they may by law be excluded from all benefit of said deceased's personal estate.

All persons indebted to this estate must settle at once.  
Given under my hand this 18th day of June, 1929.

J. SCOTT BECK,  
Administrator.  
je29-4t

**"Wish Now I'd Bought Goodyears"**

He Could Have From US—and At Special Prices Listed Below

**Goodyear**  
PATHFINDER  
Lifetime Guaranteed. We Have Your Size.  
SUPERTWIST CORD TIRES  
Priced Equally Low

BALLOON	\$6.95	30x34	\$5.85
29x4.40	\$8.90	32x4	\$10.50
29x4.75	\$11.25	30x5 Heavy Duty	\$12.25
31x5.25			

These are On Your Wheel Prices with our Helpful Year Round Service

**FAIRLEE PUBLIC GARAGE**  
Howard Jones, Prop.  
Phone Chestertown 806F32 Fairlee, Md.

**FOR Nursing Mothers**  
**Scott's Emulsion**

Graduation Gifts at  
**STAMS**  
Compacts, Stationery, Pocket Books, Popular Fiction, Perfumers, Whitman's Cardy, Etc. Etc.

**STAM DRUG CO**  
Phone 80  
CHESTERTOWN, MD.

**"THE PRESCRIPTION STORE"**  
JOS. N. WHEATLEY & CO.  
INSURANCE  
CHESTERTOWN, MD.

**THE NEW Stewart-Warner**  
All Electric Eight Tube  
**RADIO**  
The Finest Instrument Made  
Makers of Precision Instruments  
**A. L. STERLING**  
CHESTERTOWN, MD.

**PAVEMENT ORDINANCE**  
ORDINANCE NO. 48  
PASSED JULY 1, 1929

Be it enacted and ordained, That pavement or sidewalk be laid on West side of Mill Street from Calvert Street to present cement pavement.

That the cost of two feet of same to be laid by the Commissioners of Chestertown, and the balance of the cost to be laid by the property owners adjoining said pavement or sidewalks, and the share of the cost of the respective properties to be collected in the same manner as taxes are now levied under the provision of Article 81 of the Code of Public General Laws.

JOHN W. BARNES,  
GEORGE W. FRENCH,  
E. SCOTT THOMPSON,  
Commissioners of Chestertown.  
James W. Crouch, Clerk. jyb

**WE CARRY A FULL LINE OF POULTRY and DAIRY FEEDS**

PURINA PRATTS  
EASHELMAN  
AND KASCO.

You cannot go wrong by feeding any of the above.

**SQUIBBS TESTED CODLIVER OIL**  
can be had in any quantity.

**FANCY SEED OATS**  
can be had at all of our places.

**CHESTER LAYING MASH** is hard to beat.

A full line of feeds and ingredients on hand at all times—

Chestertown,--Worton  
Still Pond,--Kennedyville

**Metcalf Brothers**

**Baltimore - Tolchester FERRY**

The Automobile and Truck Route between Baltimore and the Eastern Shore.

Schedule Effective June 8, 1929 (Subject to change without notice.)  
Steamer Leaves Baltimore

Mondays, Tuesdays, Thursdays and Fridays, Steamer Express 8.30 a. m., Steamer Annapolis 11.30 a. m., Steamer Express 2.00 p. m., Steamer Express 6.45 p. m.

Wednesdays and Saturdays, Steamer Express 8.30 a. m., Steamer Annapolis 11.30 a. m., Steamer Express 2.00 p. m., Steamer Express 6.45 p. m.

Sundays, Steamer Express 8.30 a. m., Steamer Express 2.00 p. m.

Monday, Tuesday, Thursday and Friday, Steamer Annapolis 8.00 a. m., Steamer Express 10.45 a. m., Steamer Annapolis 4.15 p. m., Steamer Express 7.30 p. m.

Wednesday, Steamer Annapolis 8 a. m., Steamer Express 10.45 a. m., Steamer Annapolis 4.15 p. m., Steamer Express 7.30 p. m.

Saturday, Steamer Annapolis 8.00 a. m., Steamer Express 10.45 a. m., Steamer Express 7.30 p. m.

Sundays, Steamer Express 10.45 a. m., Steamer Annapolis 3.00 p. m., Steamer Express and Annapolis at 7.30 p. m.

Low Rates for Automobiles and Trucks.  
Passenger Fare, one way . . . . . 95c  
Round Trip, good one day . . . . . 50c  
1st Pier 16 Light St., Baltimore, Md.  
TOLCHESTER COMPANY.

We make a specialty of insuring HAY and WHEAT, either in barns or in stacks.  
Remember the "HOME" is the largest American Company.

**H. C. HUGHES**  
DENTIST  
CHESTERTOWN, MD.